

#### NOTES RELATING TO THE GROUND WORKS:

1. This Proposal Drawing to be read in conjunction with the Arboricultural Impact Assessment (AIA) dated 24th April 2023 by SJ Stevens Associates.
2. All ground works to be carried out strictly in accordance with the Method Statement contained within the above AIA.
3. All trees and roots protection measures to be carried out in accordance with the above Method Statement.
4. Where minor excavation is required (eg. trench for cables, etc.), all to be done by hand, as noted in the above Method Statement.
5. Protective fences for the mature trees areas to be installed as shown on the Garden Plan included in the above AIA.
6. No site traffic or storage of any construction materials/tools on No-dig Areas shown on the above Garden Plan in the AIA.
7. Observe all General Measures relating to the works, as outlined in the above Method Statement.
8. Notify the Architect and/or the Arboricultural Consultant when required by the works progress, as outlined in the above Method Statement.

#### GENERAL NOTES:

1. In addition to the above, this Proposal Drawing to be read in conjunction with the following documents:
  - a. Design, Heritage and Planning Statement by ARAGON LAND & PLANNING.
  - b. Environmental Noise Report by NOICO dated 10th July 2020;
  - c. Acoustic Enclosure Sample 2055/5335;
  - d. Site Survey Drawing S01A by TAG ARCHITECTS;
  - e. Location Plan Drawing by TAG ARCHITECTS.

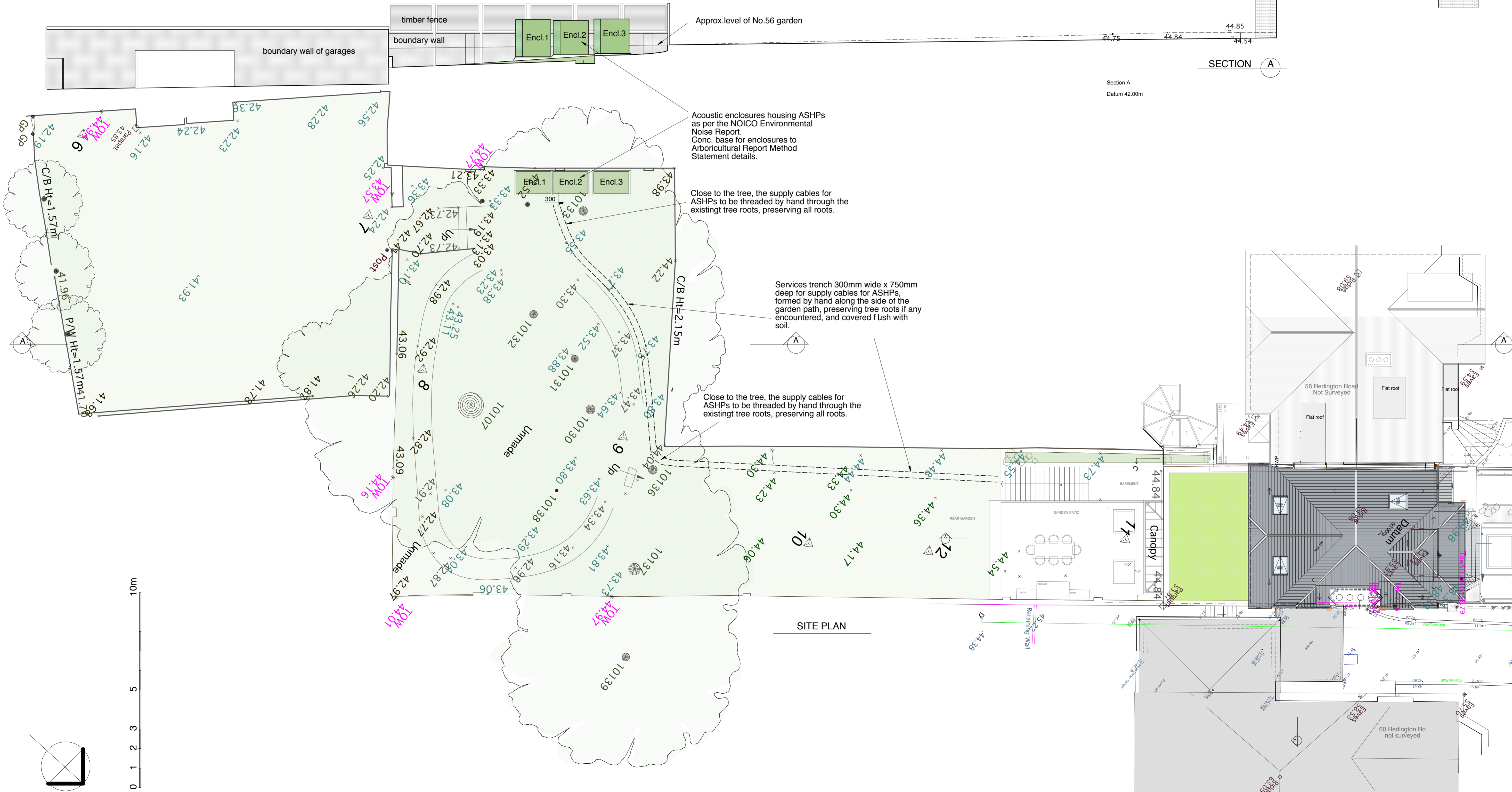
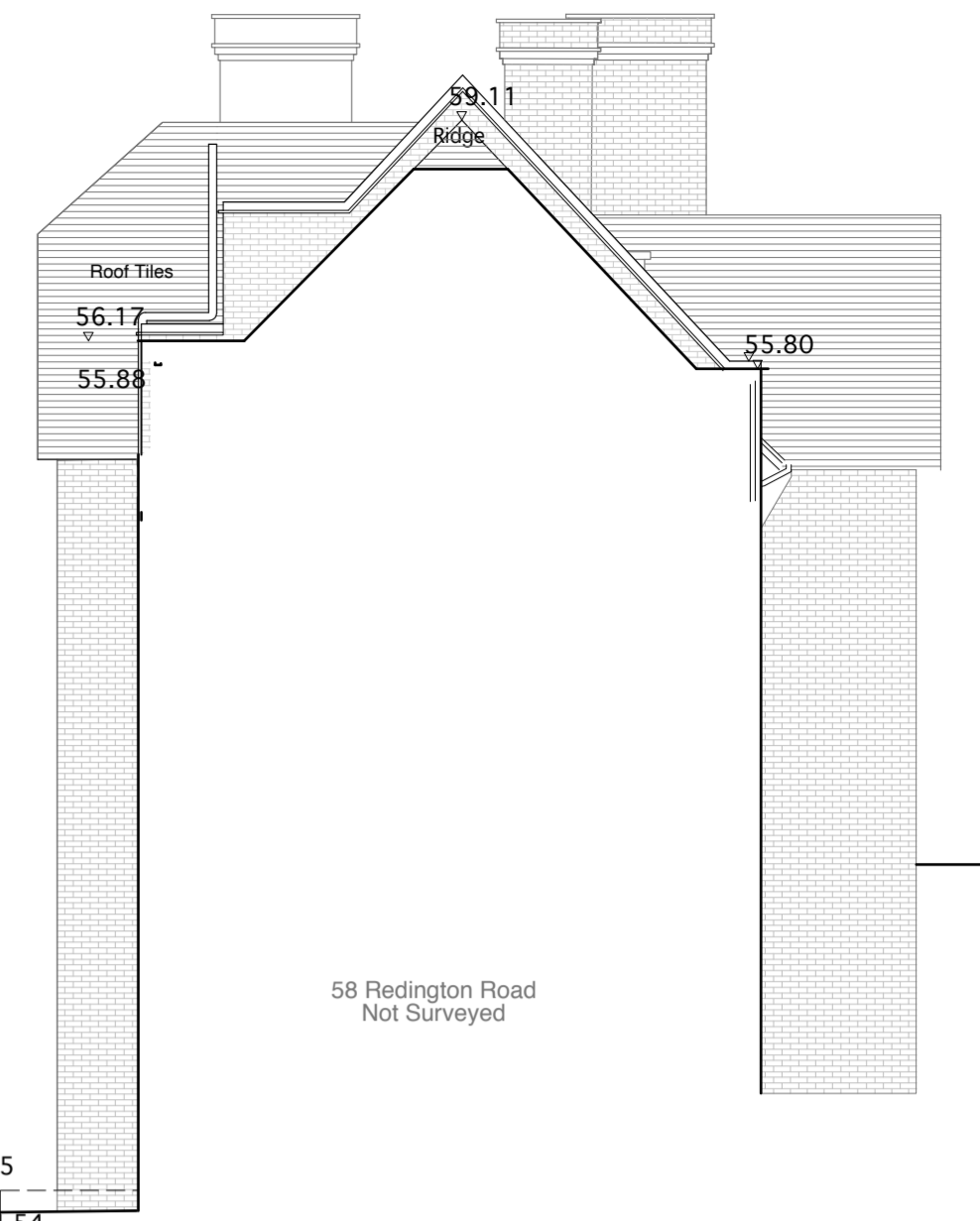

Copyright © TAG ARCHITECTS

DATE: 02/11/2023

SCALE: 1:100

JOB: 588 REDINGTON ROAD, NW3

DRAWING: P01C

14 BELLSIZE CRESENT, LONDON NW3 5DU

TAG ARCHITECTS

MR & MRS DAN BELOV

SITE PLAN & SECT. A - PROPOSED

588 REDINGTON ROAD, NW3

ALL DIMENSIONS TO BE CHECKED ON SITE TO CONFIRM

Rev A (01.03.2023) Landscape and enclosures updated.

Rev B (05.06.2023) Details updated.

Rev C (03.01.2024) One heat pump and acoustic enclosure removed.