

For construction purposes:

- Do not scale this drawing.
- All dimensions and levels to be checked on site.
- Discrepancies to be reported to Miltiadou Cook Mitzman architects before proceeding.
- If in any doubt about information on this drawing contact Miltiadou Cook Mitzman architects.

REVISION NUMBER	DATE	BY	NOTES
P1	01/08/2023	OR	Issued for Planning
P2	22/01/2024	WM	Roof box dimensions added

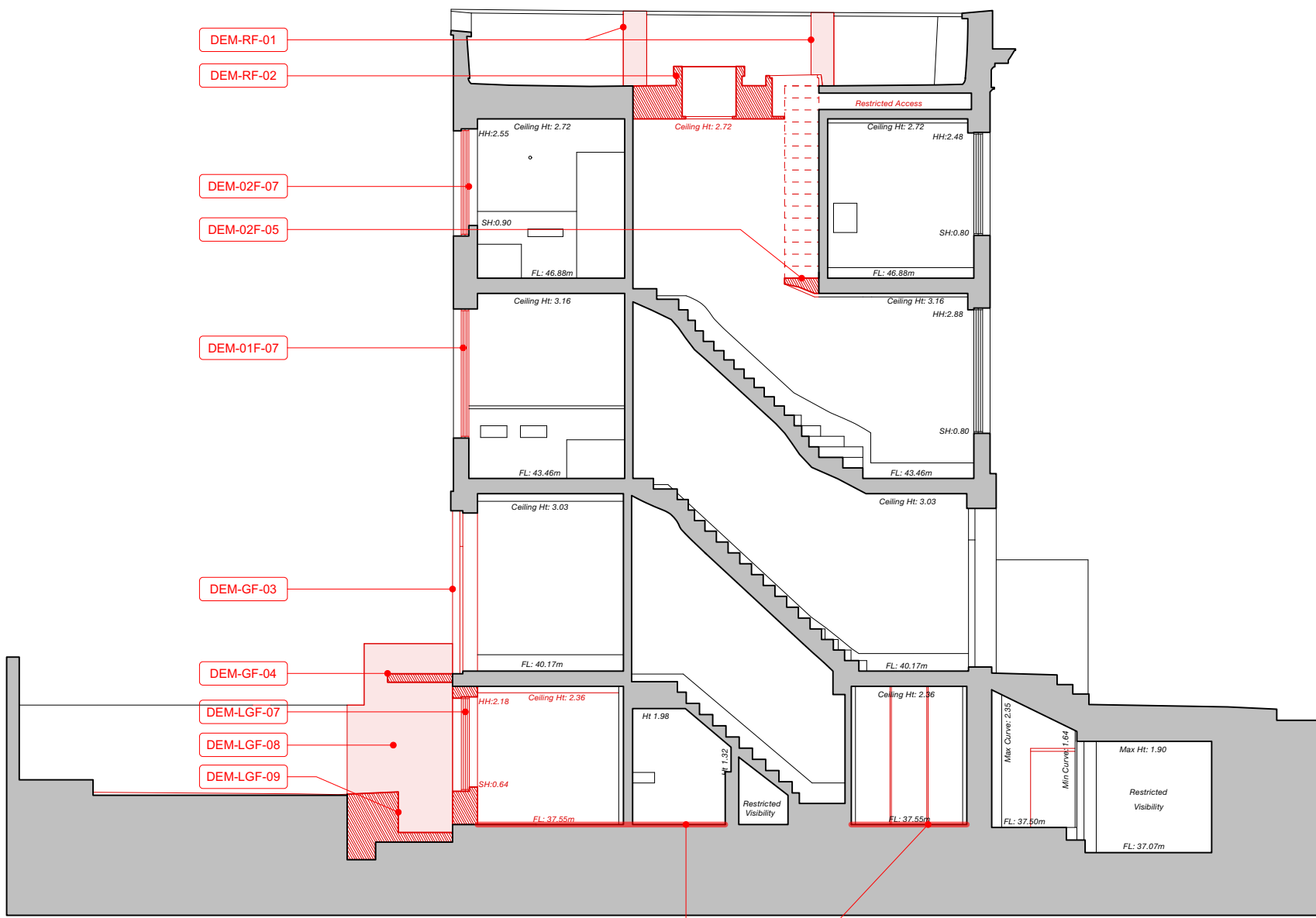

- Existing Elements
- Demolition
- Wall Demolition
- Proposed Works

EX Existing Section AA
1:100

- DEM-LGF-07 (DEMO) Section of wall/window to be demolished for closet wing extension.
- DEM-LGF-08 (DEMO) Section of garden wall to be demolished for closet wing extension.
- DEM-LGF-09 (DEMO) Section of retaining wall to be demolished for closet wing extension.
- DEM-LGF-02 (REINSTATED) Floor to be removed and lowered to original level.
- DEM-GF-03 (DEMO) Non-original door to be removed and opening to closet wing created.
- DEM-GF-04 (DEMO) Non-original balcony to be removed and replaced with closet wing extension.
- DEM-01F-07 (ALTERATION) Replace non-original sash window.
- DEM-02F-05 (ALTERATION) Non-original ladder to be removed and replaced with a staircase to roof level.
- DEM-02F-07 (ALTERATION) Replace non-original sash window.
- DEM-RF-01 (DEMO) Parapet piers to be removed.
- DEM-RF-02 (DEMO) Rooflight and hatch to be removed.

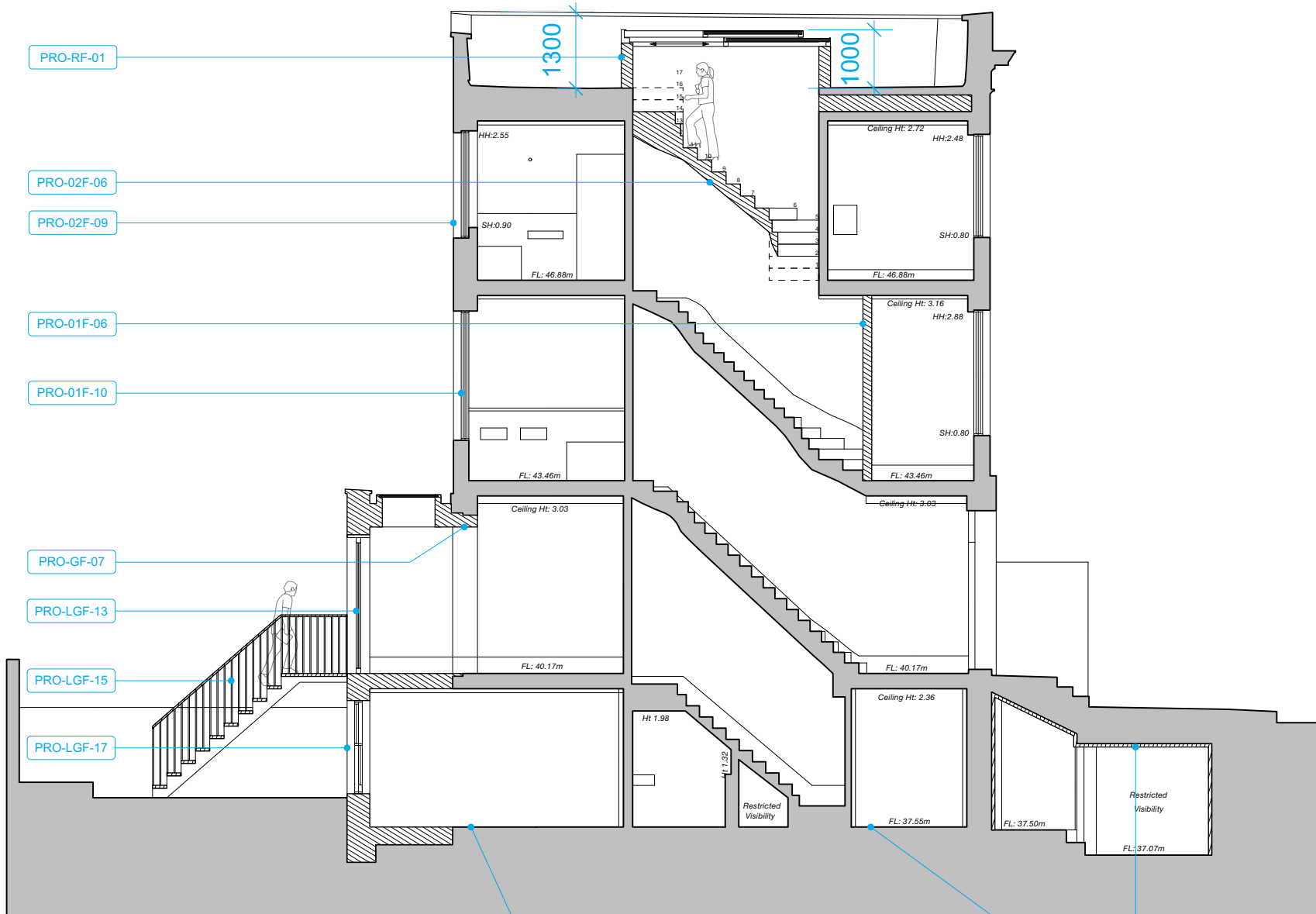

PR Proposed Section AA
1:100

- PRO-LGF-17 (PROPOSED) Sashed window to match proportion and style of original.
- PRO-LGF-15 (PROPOSED) Stairs to access between garden and ground floor.
- PRO-LGF-13 (PROPOSED) Closet wing extension.
- PRO-GF-07 (PROPOSED) Opening in wall to proposed closet wing extension.
- PRO-01F-06 (REINSTATED) Original wall adjacent to staircase.
- PRO-02F-06 (PROPOSED) Staircase from 2nd Floor to Roof Level.
- PRO-RF-01 (PROPOSED) Glazed roof access box.
- PRO-01F-10 (PROPOSED) Sashed window to match original better than existing.
- PRO-02F-09 (PROPOSED) Sashed window to match original better than existing.
- PRO-LGF-20 (REINSTATED) Original Level of lower ground floor internal space. Non-original floorboards to be removed to reveal likely tiled/stone floor. Exact Level TBC.
- PRO-LGF-22 (PROPOSED) Vaults to be made waterproof using a DELTA membrane system. Currently rendered but still wet. Mesh membrane system to be applied internally as Design and Access Statement.

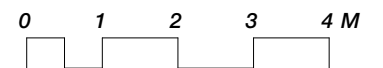
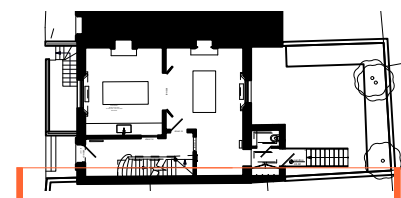

MILTIADOU
COOK
MITZMAN architects llp

020 7722 8525 office@mcma.design www.mcma.design
Unit 1 Primrose Mews Sharpleshall Street London NW1 8YW

CLIENT
Mrs and Mr Brown

PROJECT
1 Rothwell Street, NW1 8YH

SHEET TITLE
Section AA

SCALE

DATE CREATED FILE REFERENCE

DRAWING NUMBER REVISION

394-DWG-1010

P2