

31-37 ARGYLE STREET

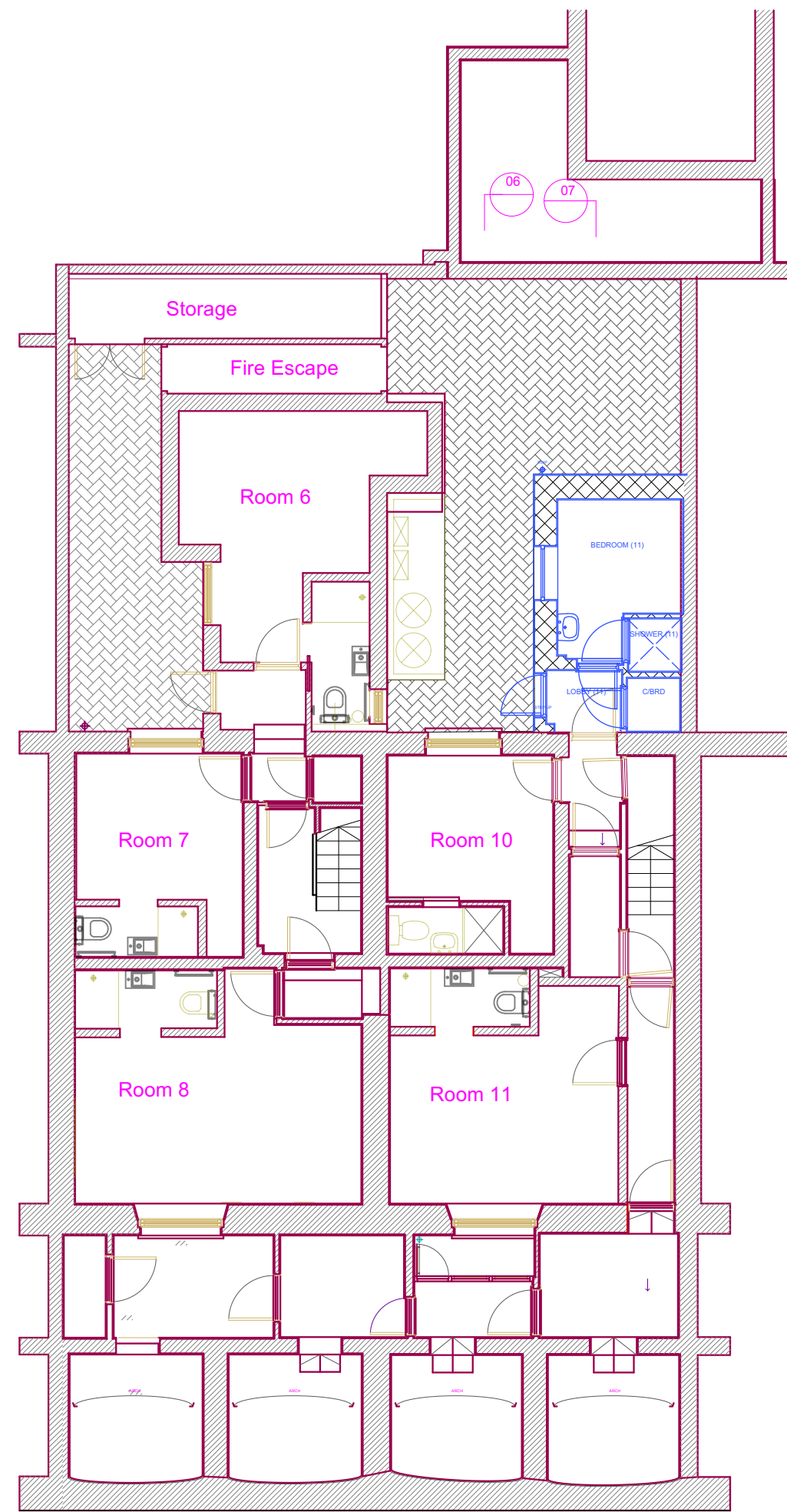

Hotel Meridiana
Pre Covid Plan 2020
Scale 1:100

31-37 ARGYLE STREET

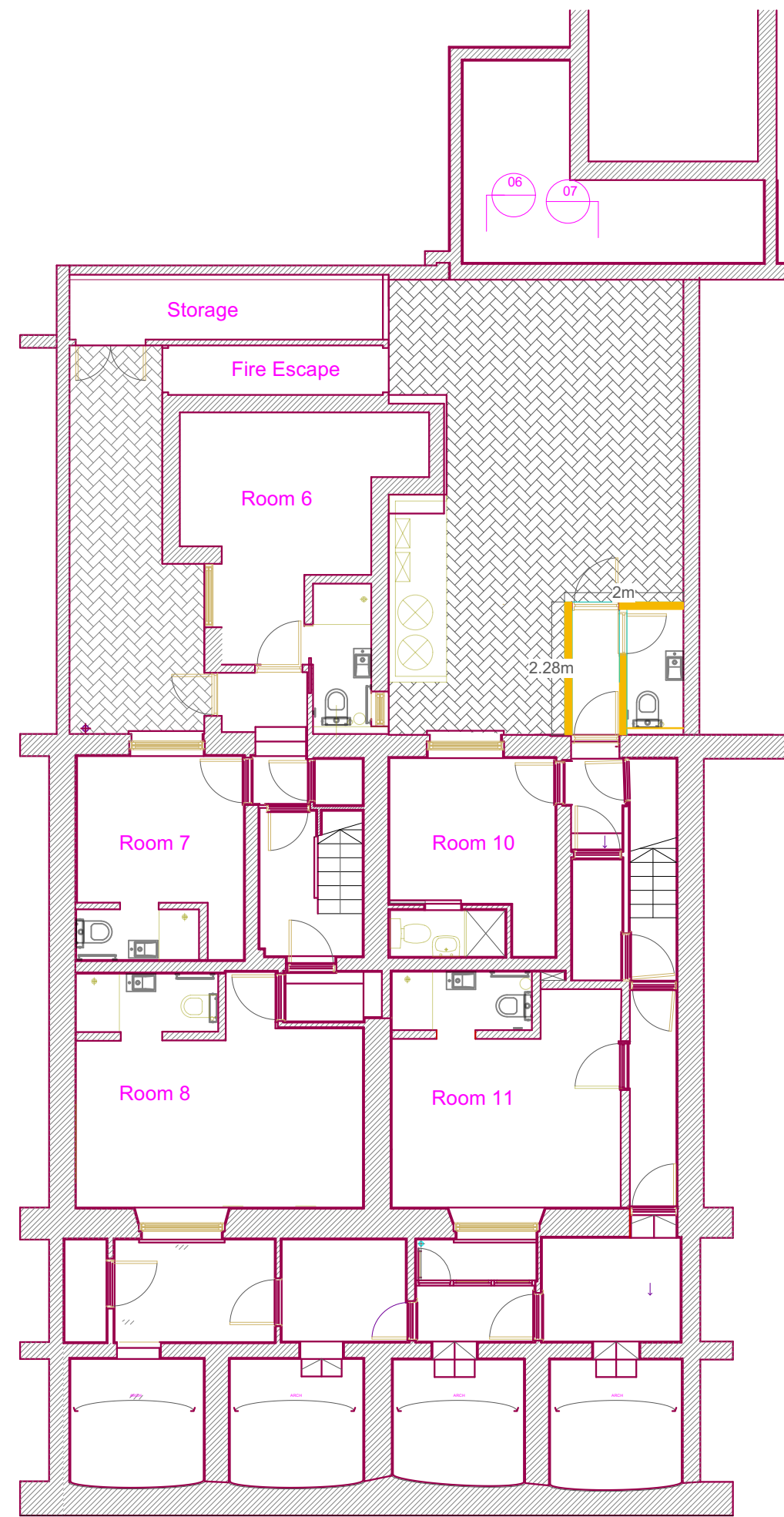

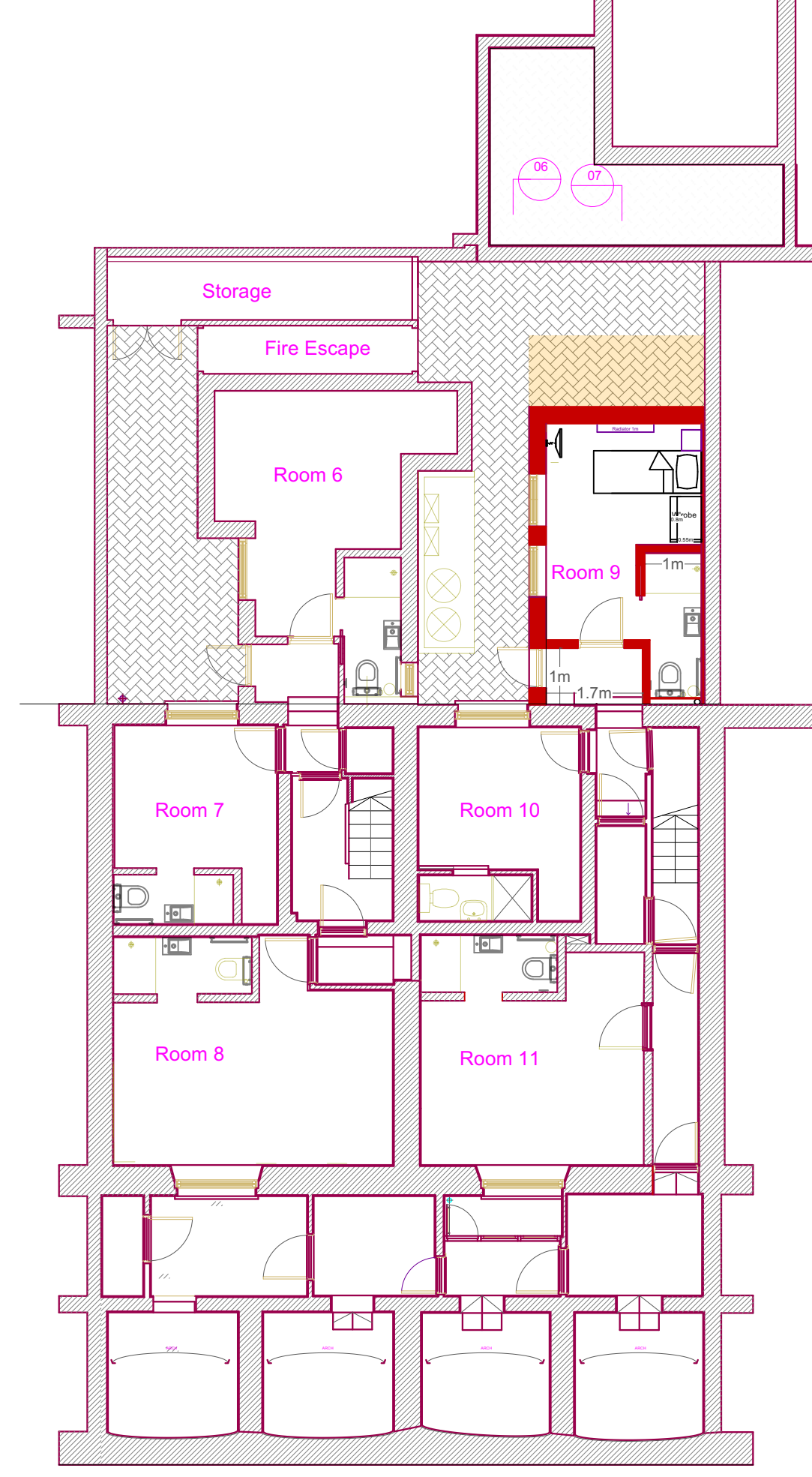

Hotel Meridiana
Existing Basement Plan
Scale 1:100

31-37 ARGYLE STREET



Hotel Meridiana
Proposed Basement Plan
Scale 1:100

-  Pre Covid 2020 plan
-  Current plan
-  Proposed restoration and alterations

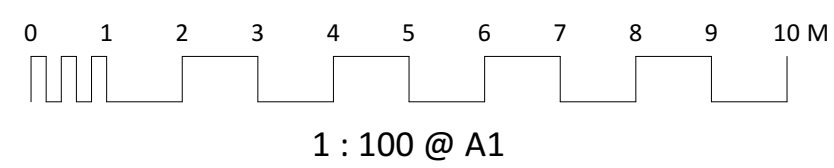

Rev D	04.01.2024	Further reduction in length of outrigger
Rev C	14.12.2023	Reduction in length of outrigger
Rev B	06.12.2023	Change to single profile and internal room changes
DRAWING TITLE	PROJECT	SCALE
Existing & Proposed	Hotel Meridiana	1 : 100 @ A1
Lower ground floor	43-44 Argyle Square	DATE
	London WC1H 8AL	July 2023
	DWG No	634 11 D
LANYON-HOGG ARCHITECTS Ltd.		Architecture + Interiors
Tel 020 8882 1849		post@lanyon-hogg.com
www.lanyon-hogg.com		
PLANNING DRAWING ALL DIMENSIONS TO BE CHECKED ON SITE ERRORS TO BE REPORTED TO THE ARCHITECT		

31-37 ARGYLE STREET

31-37 ARGYLE STREET

31-37 ARGYLE STREET

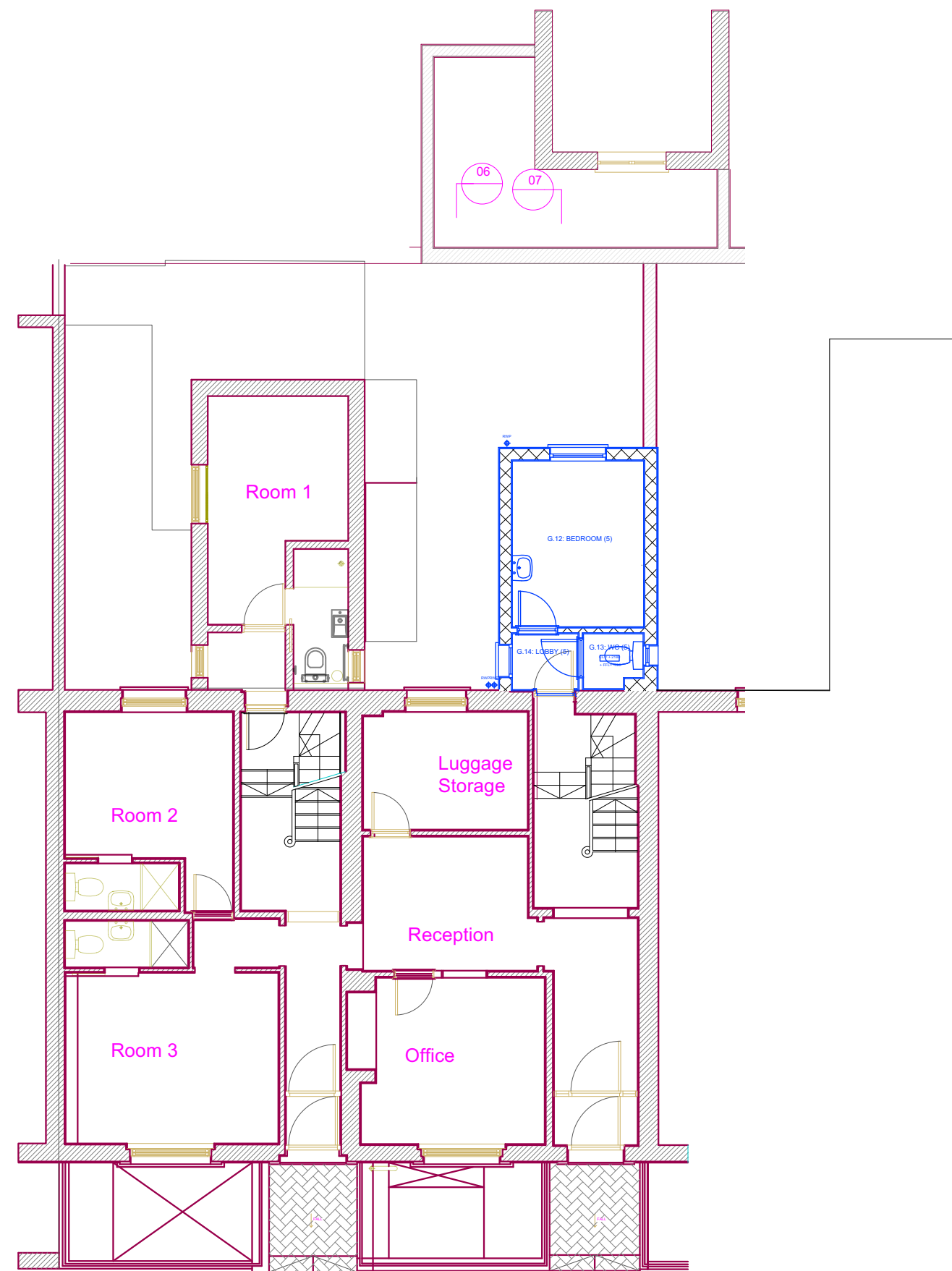

Hotel Meridiana
Pre Covid Plan 2020
Scale 1:100

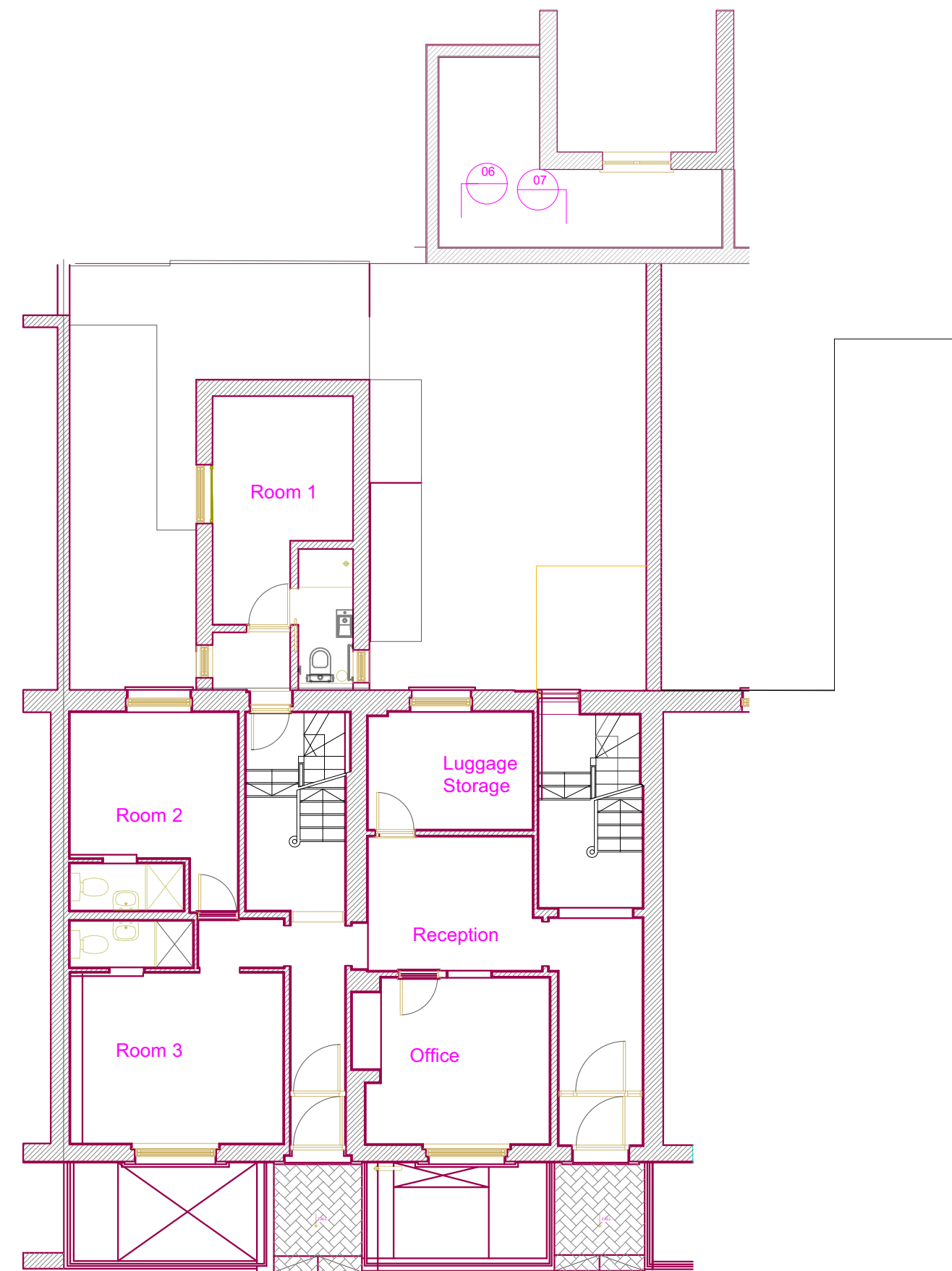

Hotel Meridiana
Existing Ground Floor Plan
Scale 1:100

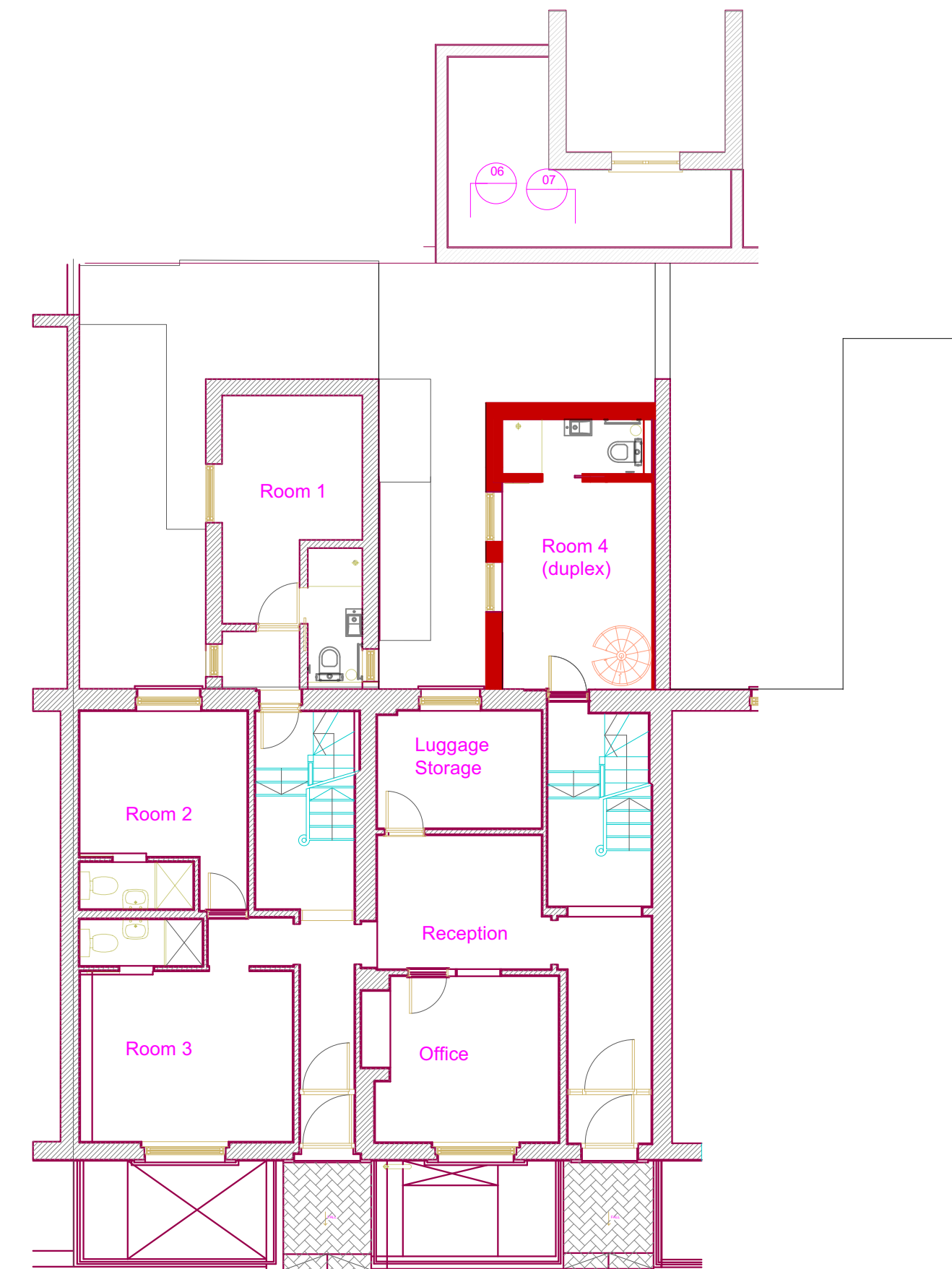

Hotel Meridiana
Proposed Ground Floor Plan

-  Pre Covid 2020 plan
-  Current plan
-  Proposed restoration and alterations

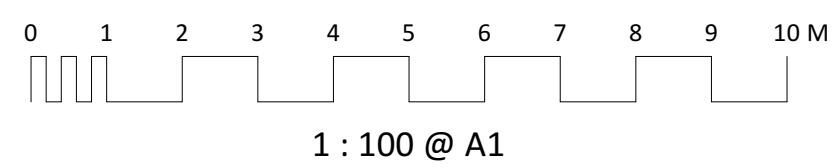

Rev D	04.01.2024	Further reduction in length of outrigger
Rev C	14.12.2023	Reduction in length of outrigger
Rev B	06.12.2023	Change to single profile and internal room changes
DRAWING TITLE	PROJECT	SCALE
Existing and Proposed	Hotel Meridiana	1 : 100 @ A1
Entrance Upper Ground	43-44 Argyle Square	DATE
	London WC1H 8AL	July 2023
	DWG No	634 12 D
LANYON-HOGG ARCHITECTS Ltd.		Architecture + Interiors
Tel 020 8882 1849 post@lanyon-hogg.com www.lanyon-hogg.com		
PLANNING DRAWING ALL DIMENSIONS TO BE CHECKED ON SITE ERRORS TO BE REPORTED TO THE ARCHITECT		

31-37 ARGYLE STREET

31-37 ARGYLE STREET

31-37 ARGYLE STREET

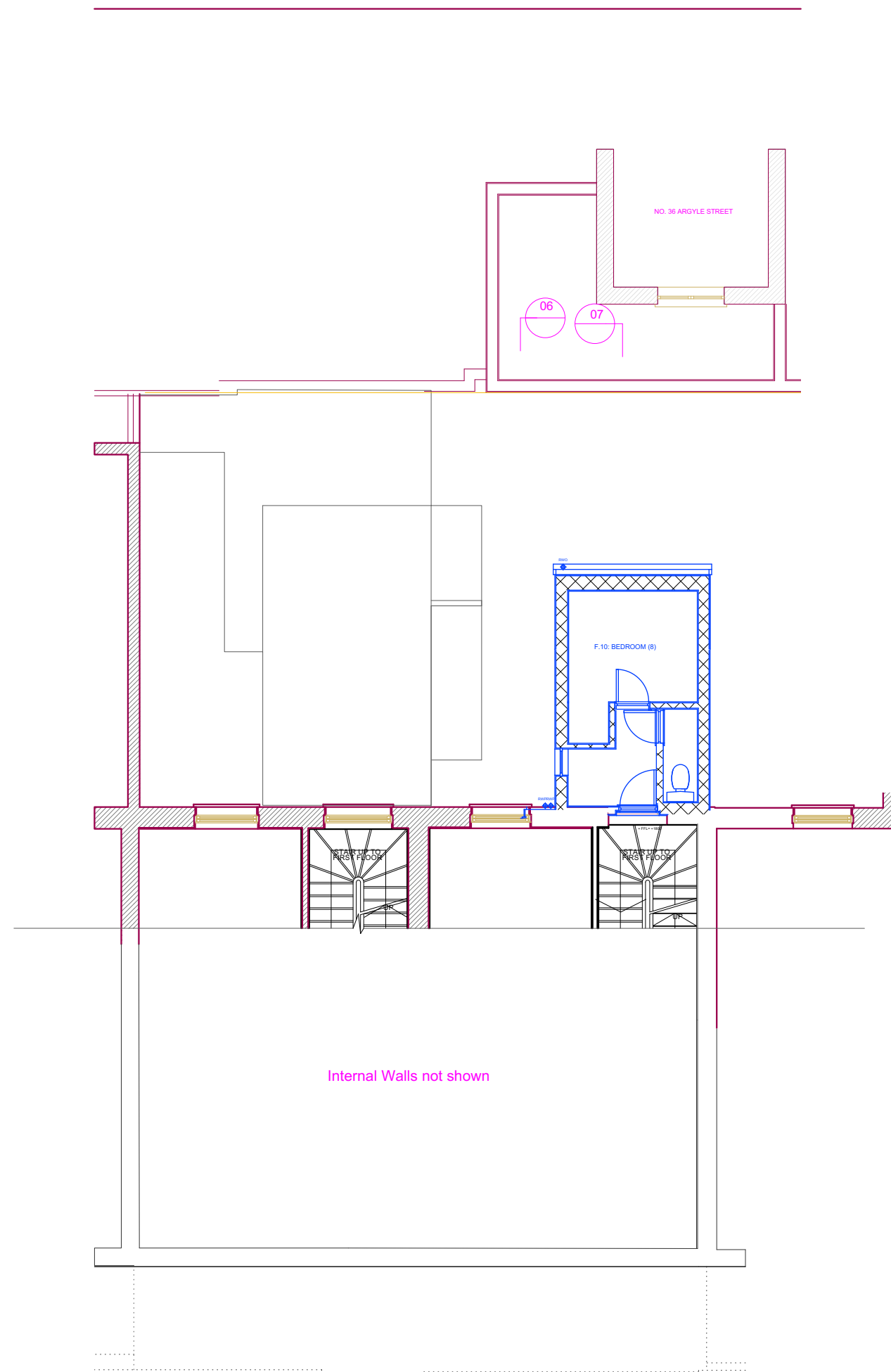

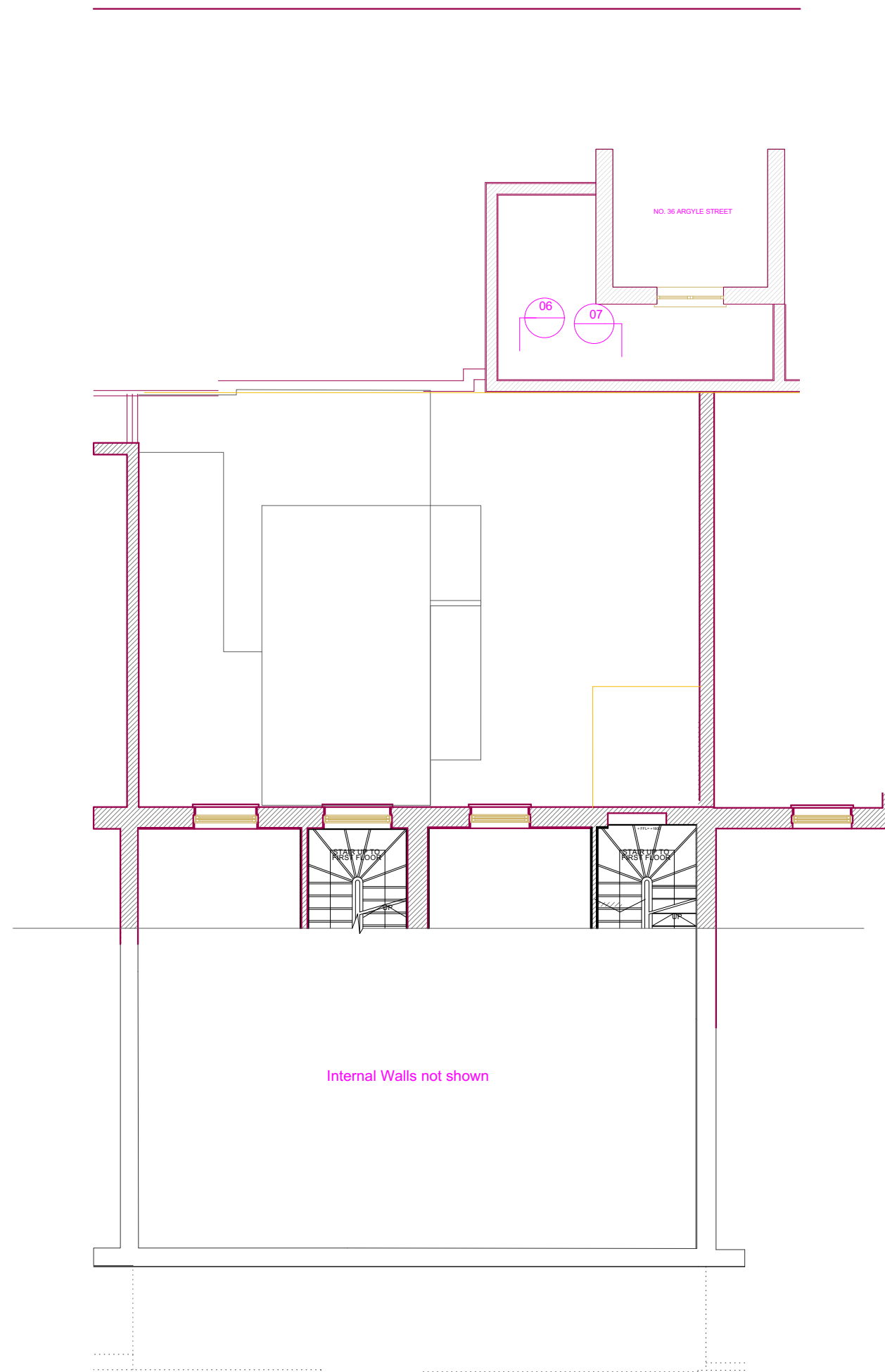

Hotel Meridiana
Pre Covid Plan 2020

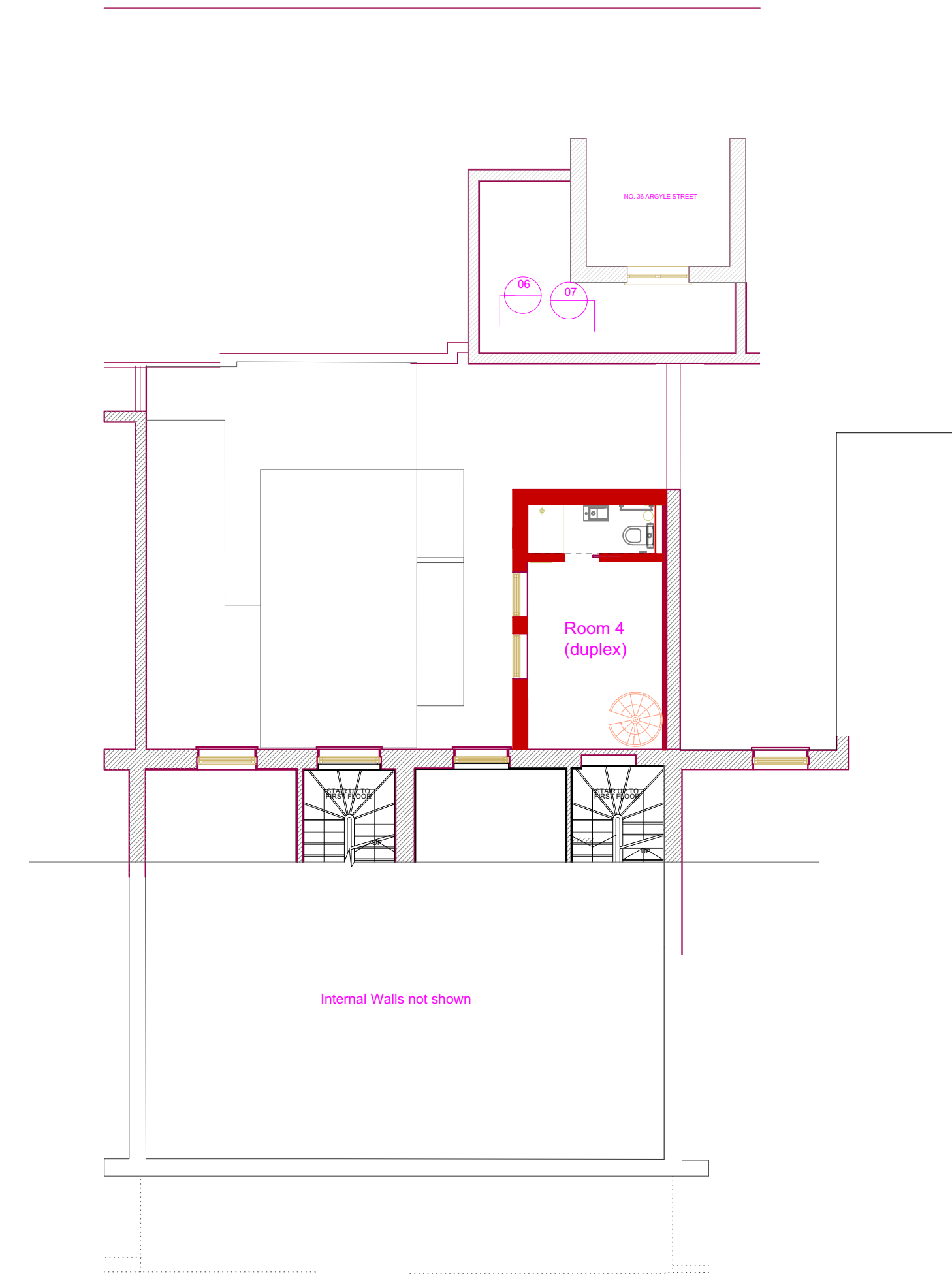

Hotel Meridiana
Existing Ground Floor Plan



Hotel Meridiana
Proposed Intermediate Floor Plan

-  Pre Covid 2020 plan
-  Current plan
-  Proposed restoration and alterations

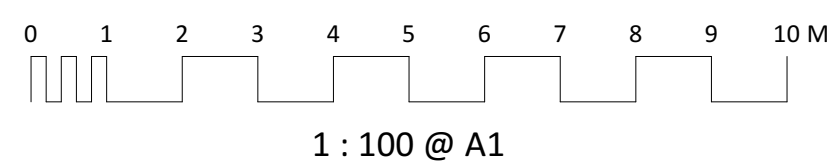

Rev D	04.01.2024	Further reduction in length of outrigger
Rev C	14.12.2023	Reduction in length of outrigger
Rev B	06.12.2023	Change to single profile and internal room changes
DRAWING TITLE	PROJECT	SCALE
Existing & Proposed 1st Floor Plan	Hotel Meridiana 43-44 Argyle Square London WC1H 8AL	1 : 100 @ A1 DATE May 2023 DWG No 634 13 D
LANYON-HOGG ARCHITECTS Ltd.		Architecture + Interiors
Tel 020 8882 1849 post@lanyon-hogg.com www.lanyon-hogg.com		
PLANNING DRAWING ALL DIMENSIONS TO BE CHECKED ON SITE ERRORS TO BE REPORTED TO THE ARCHITECT		

31-37 ARGYLE STREET

31-37 ARGYLE STREET

31-37 ARGYLE STREET

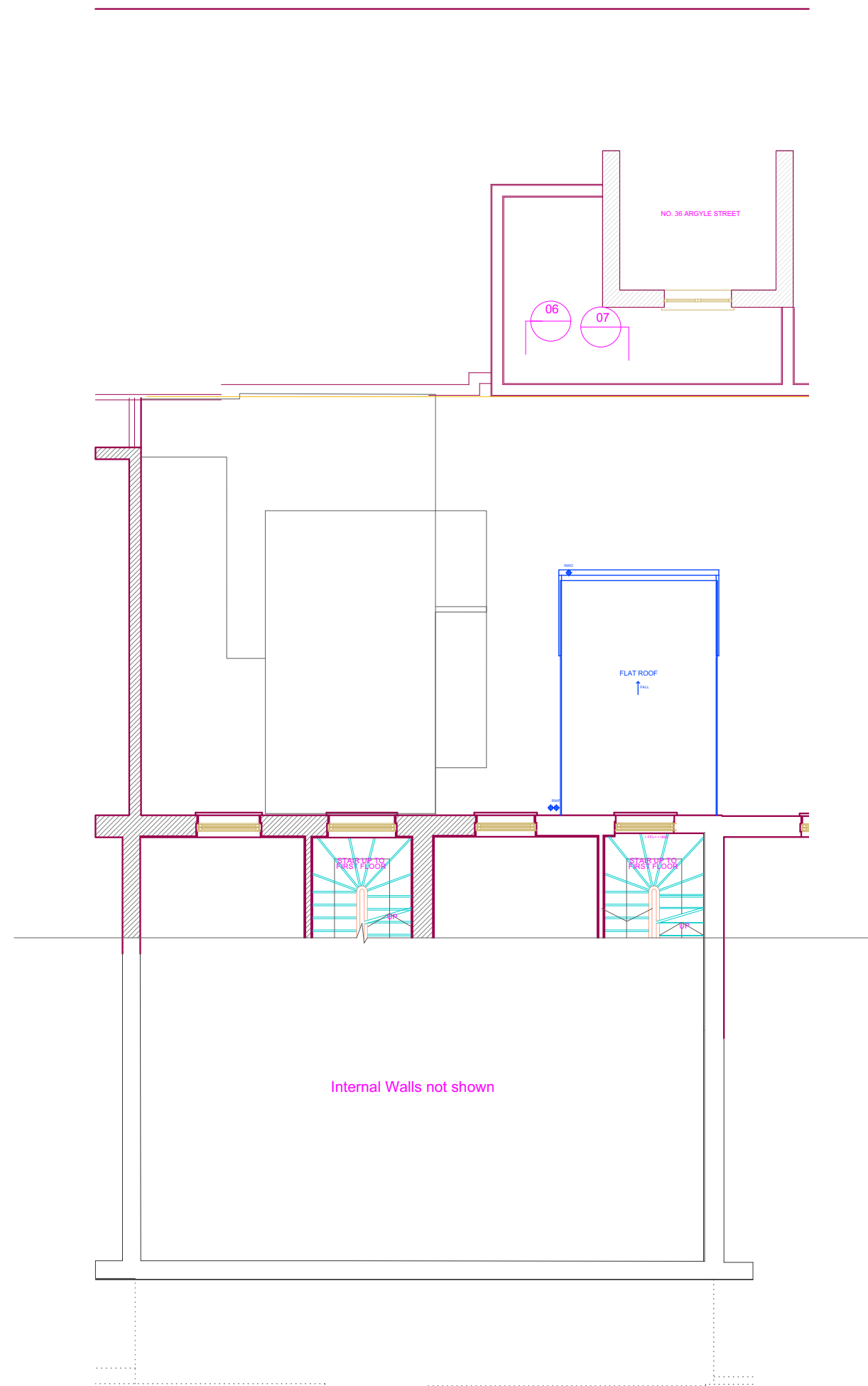

Hotel Meridiana
Pre Covid Plan 2020

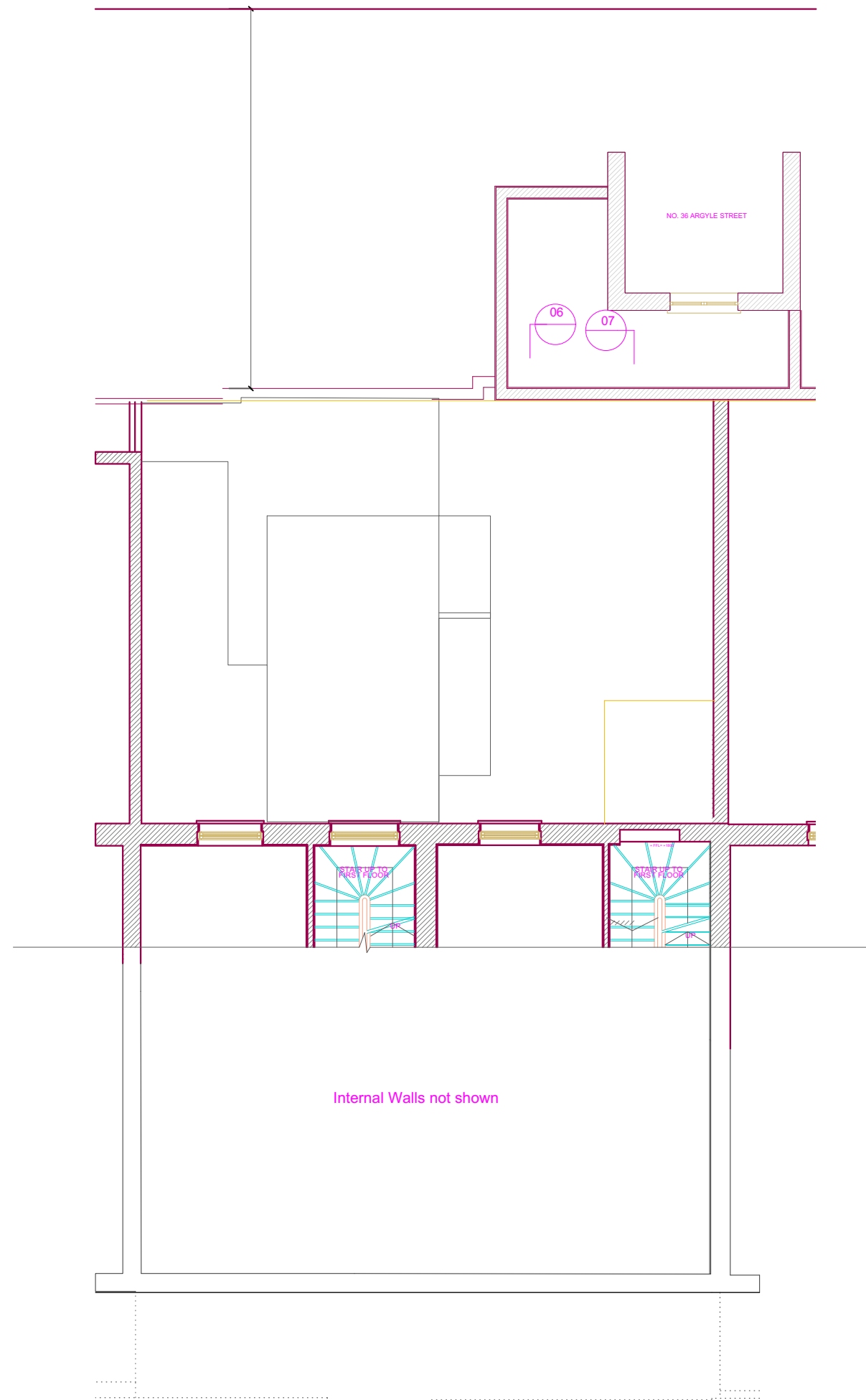

Hotel Meridiana
Existing Ground Floor Plan

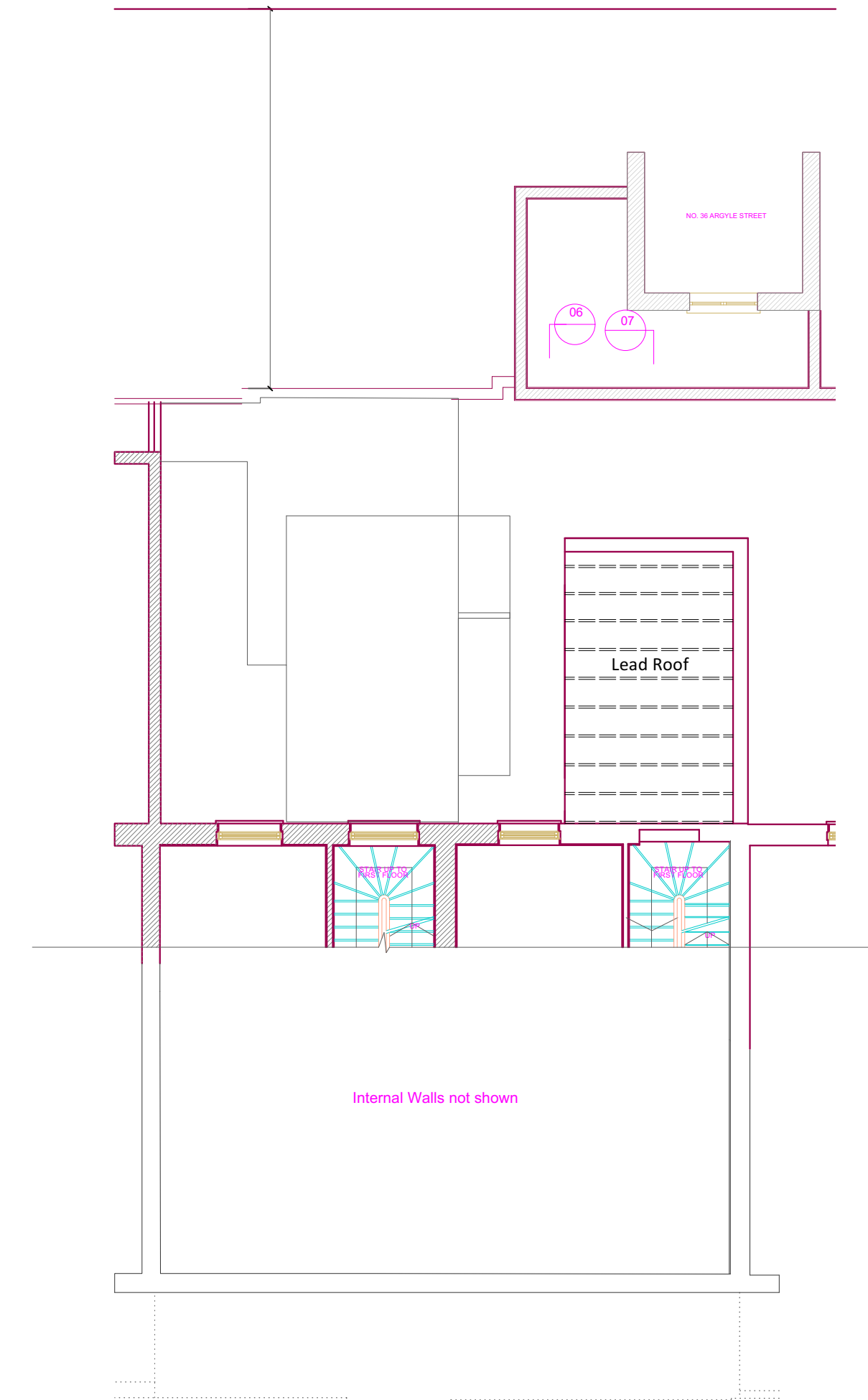

Hotel Meridiana
Proposed Intermediate Floor Plan

-  Pre Covid 2020 plan
-  Current plan
-  Proposed restoration and alterations

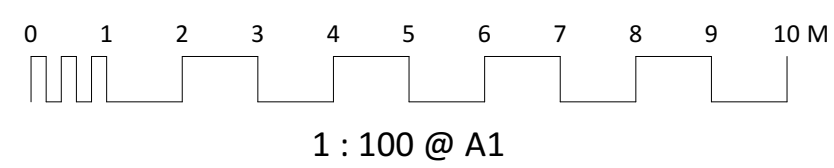

Rev D	04.01.2024	Further reduction in length of outrigger
Rev C	14.12.2023	Reduction in length of outrigger
Rev B	06.12.2023	Change to single profile and internal room changes
DRAWING TITLE	PROJECT	SCALE
Existing and proposed Roof Floor Plan	Hotel Meridiana 43-44 Argyle Square London WC1H 8AL	1 : 100 @ A1
		DATE
		July 2023
		DWG No
		634 14 D
LANYON-HOGG ARCHITECTS Ltd.		Architecture + Interiors
Tel 020 8882 1849 post@lanyon-hogg.com www.lanyon-hogg.com		
PLANNING DRAWING ALL DIMENSIONS TO BE CHECKED ON SITE ERRORS TO BE REPORTED TO THE ARCHITECT		

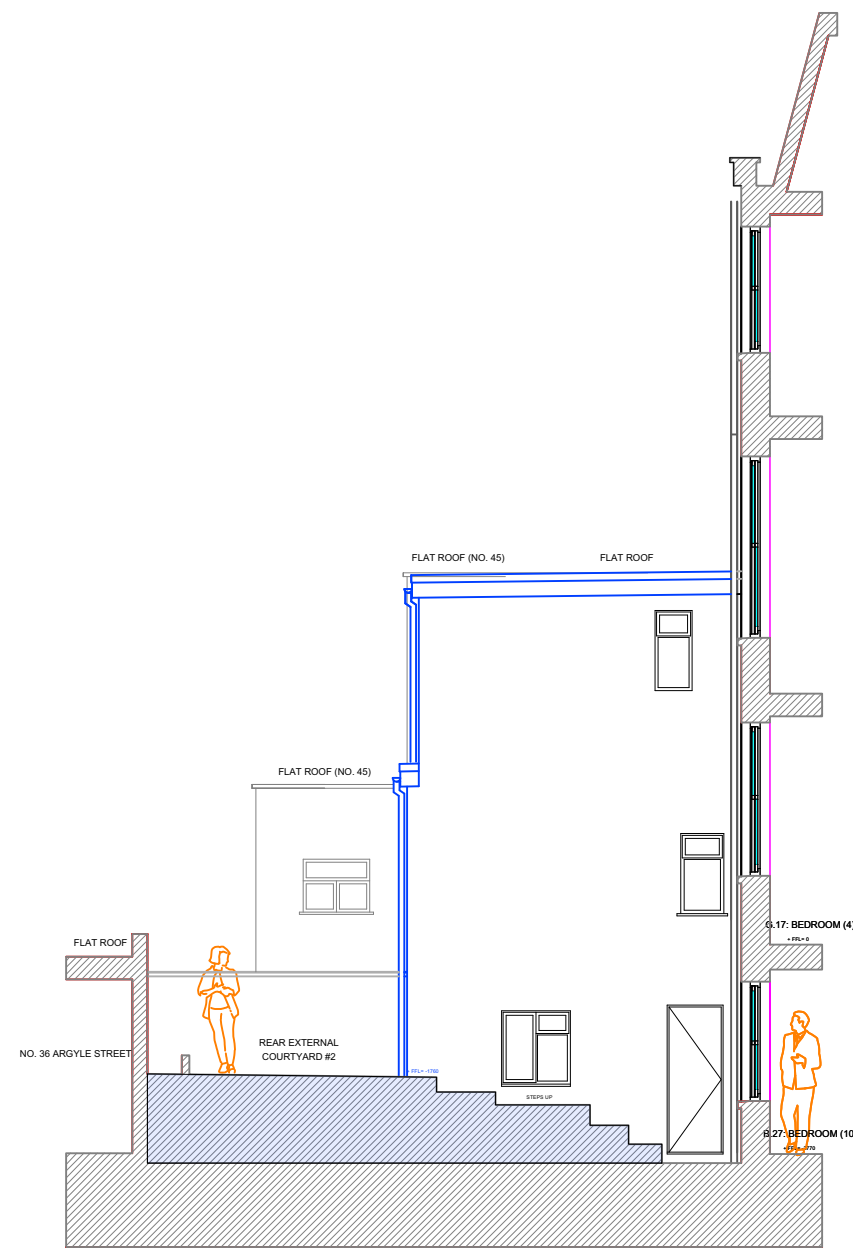

06 Pre Covid SIDE ELEVATION 06

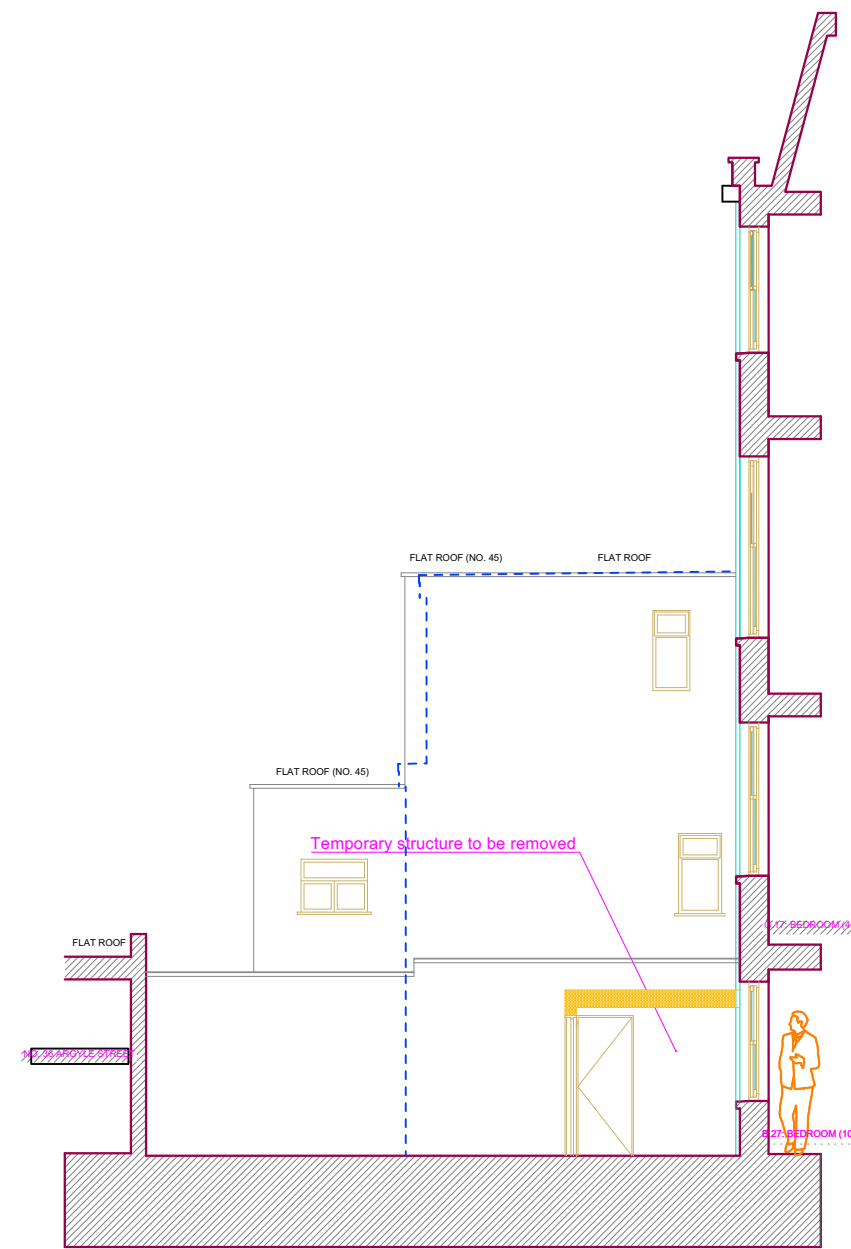

06 EXISTING SIDE ELEVATION 06

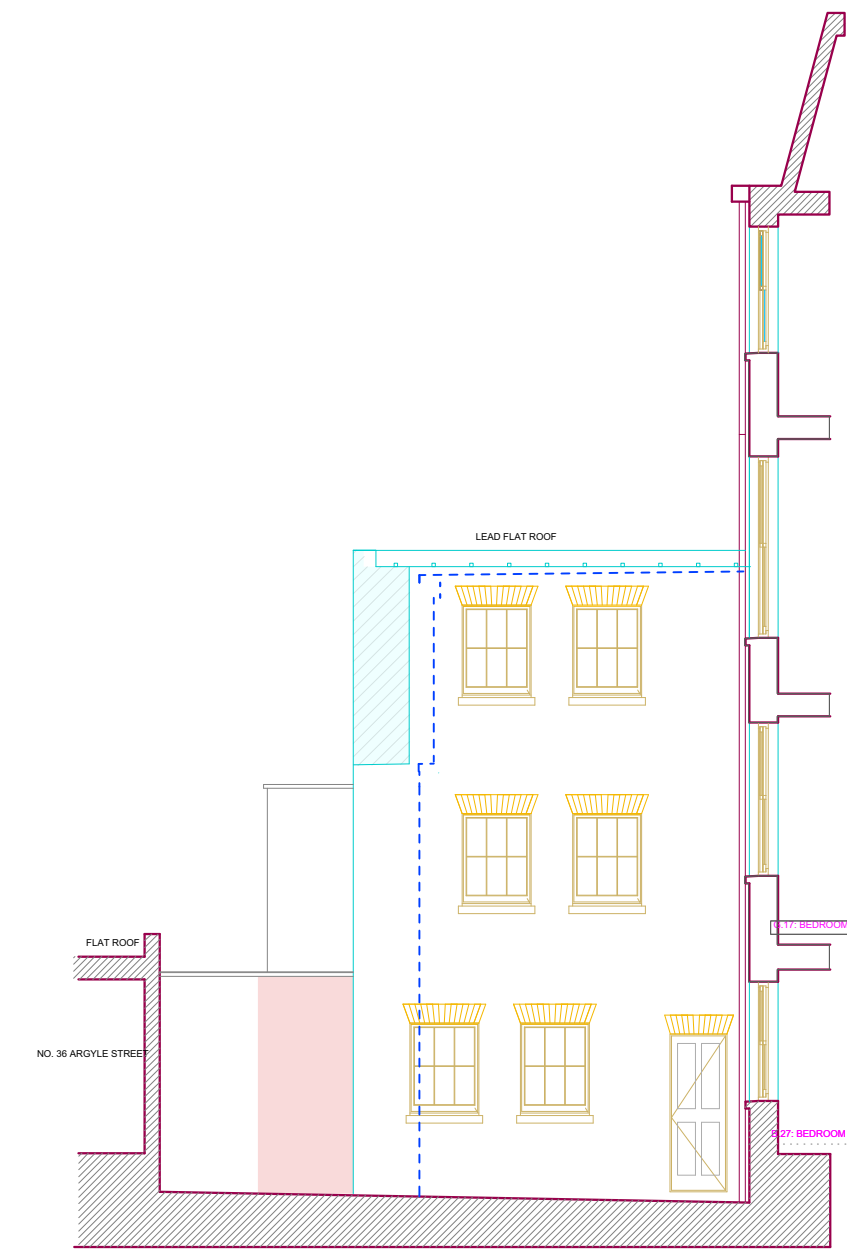

06 PROPOSED RESTORATION SIDE ELEVATION 06

- Materials.**
- Re - con once struck coping stone 50mm deep.
 - Code 5 lead roof with round rolls
 - Smeed Dean Yellow Stock brickwork
 - Flemish garden wall bond.
 - Re-con stone cills 75mm deep.
 - Timber sliding sash windows
 - 6 over 6 pattern.
 - Timber door and frame
 - 4 panel pattern.

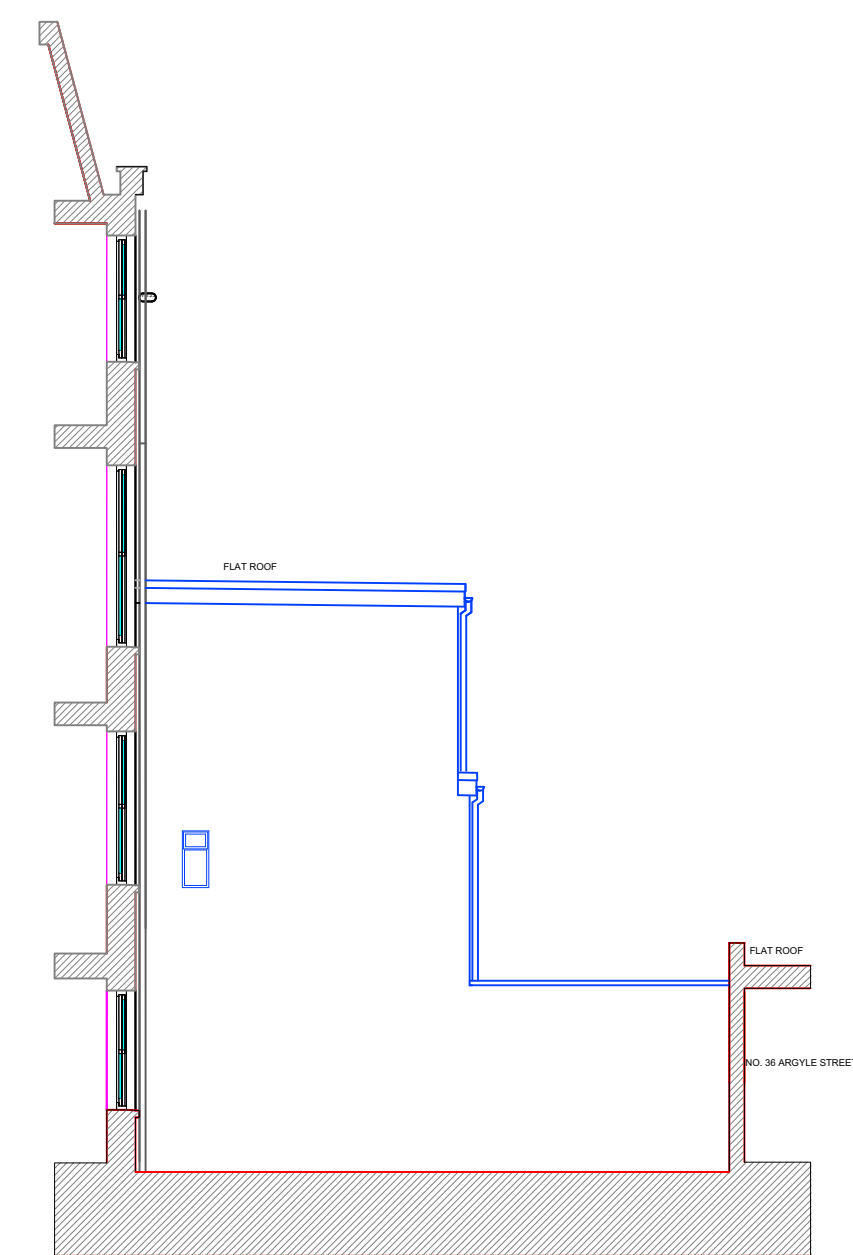

06 Pre Covid SOUTH ELEVATION

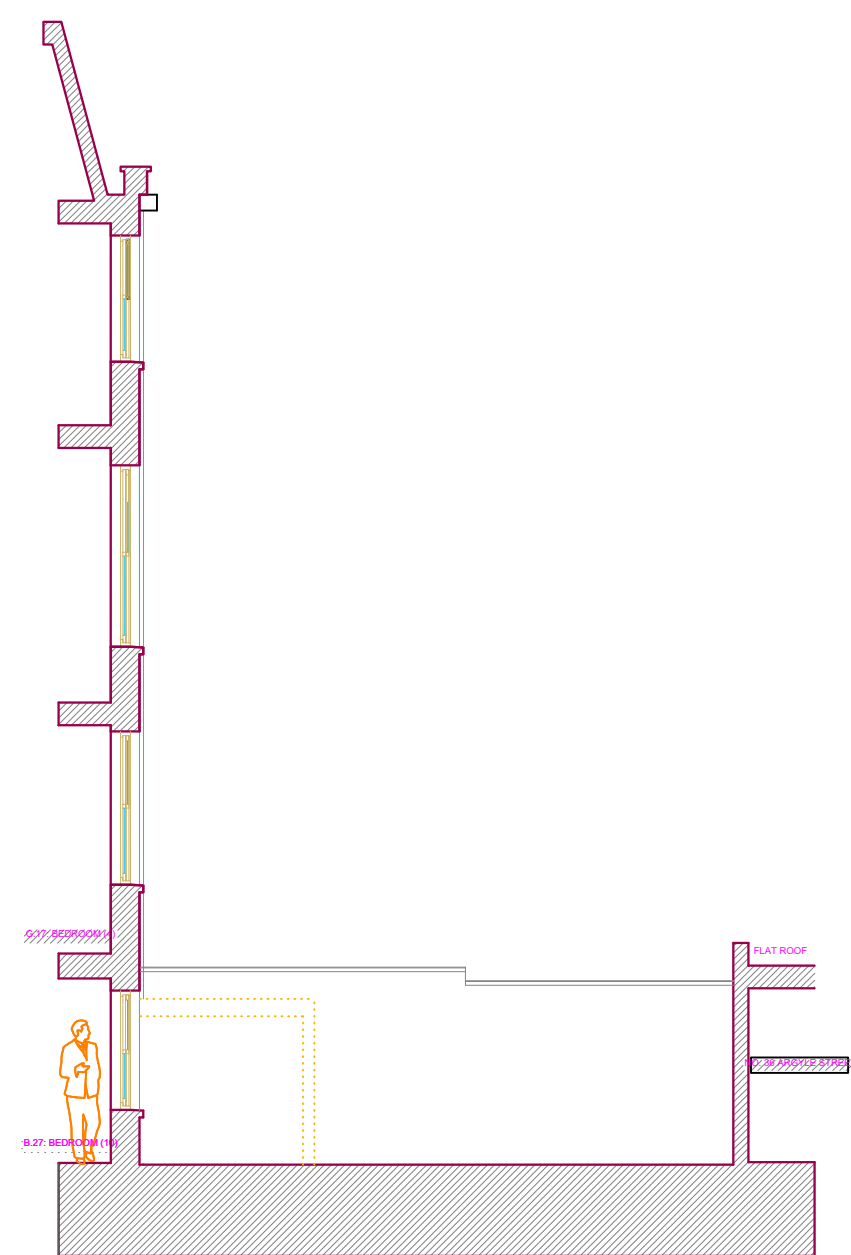

06 EXISTING SOUTH ELEVATION

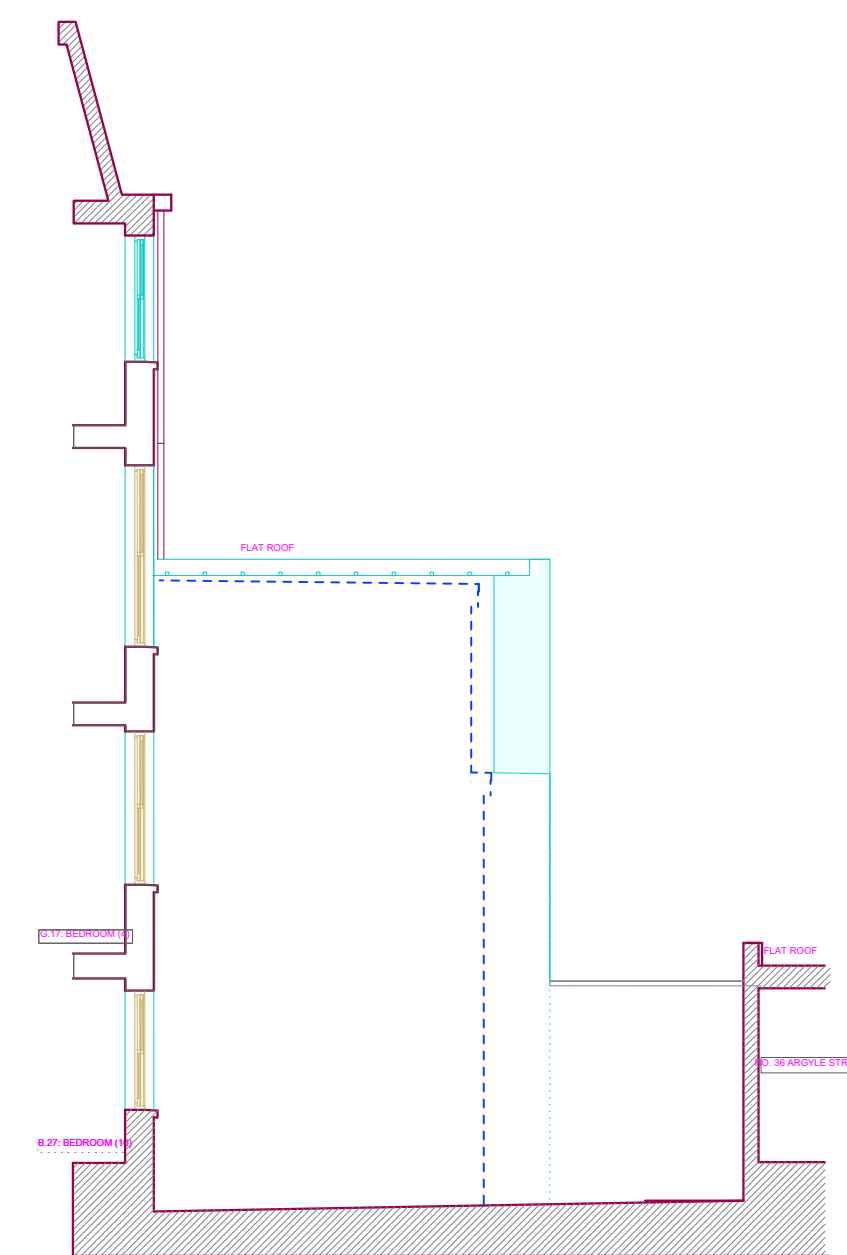

06 PROPOSED RESTORATION SOUTH ELEVATION

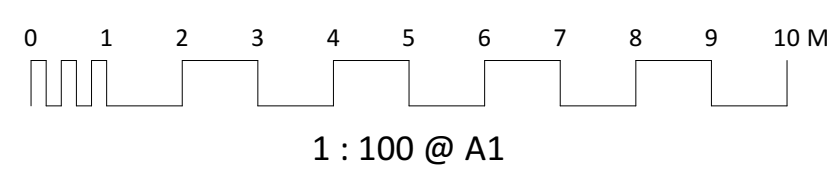

Rev D	04.01.2024	Further reduction in length of outrigger
Rev C	14.12.2023	Reduction in length of outrigger
Rev B	06.12.2023	Change to single profile and internal room changes
REV A	22.11.2023	Proposed change to rear elevation

DRAWING TITLE	PROJECT	SCALE	1 : 100 @ A1
Existing and Proposed North & South Elevation	Hotel Meridiana 43-44 Argyle Square London WC1H 8AL	DATE	July 2023
		DWG No	634 15 D
LANYON-HOGG ARCHITECTS Ltd.		Architecture + Interiors	
Tel 020 8882 1849		post@lanyon-hogg.com	
www.lanyon-hogg.com		www.lanyon-hogg.com	
PLANNING DRAWING ALL DIMENSIONS TO BE CHECKED ON SITE ERRORS TO BE REPORTED TO THE ARCHITECT			

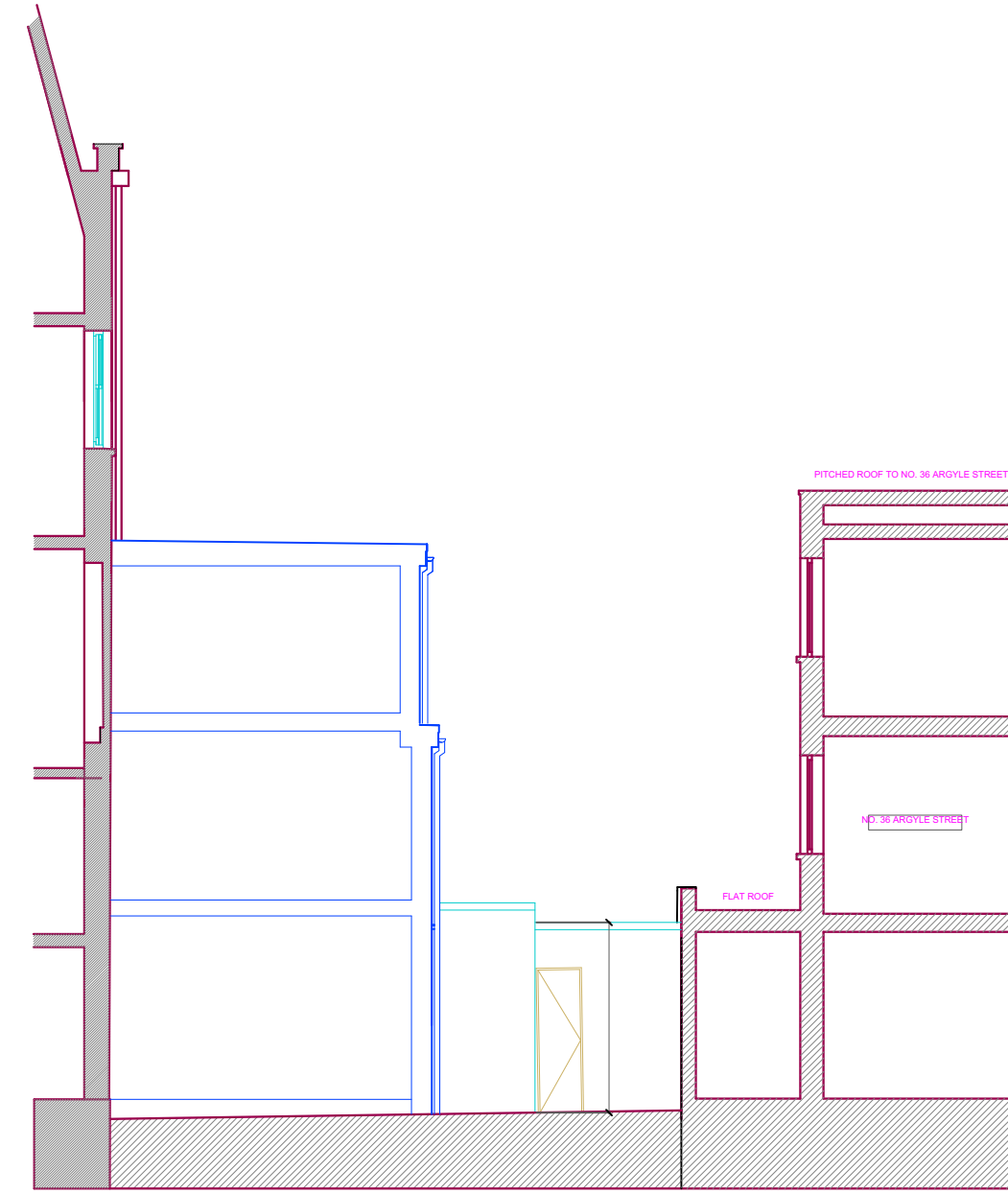

07 PRE-COVID SECTION 07

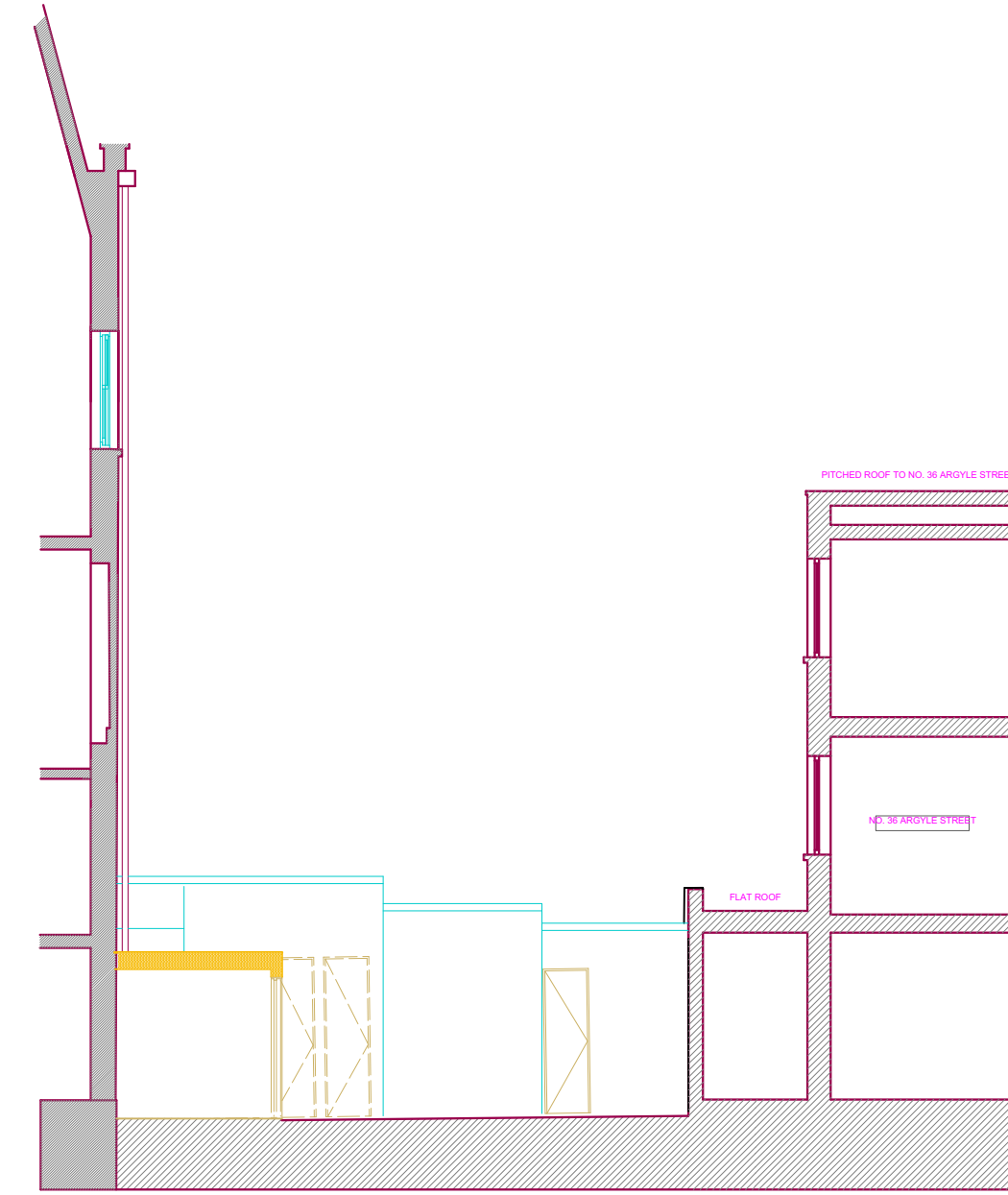

07 EXISTING SECTION 07

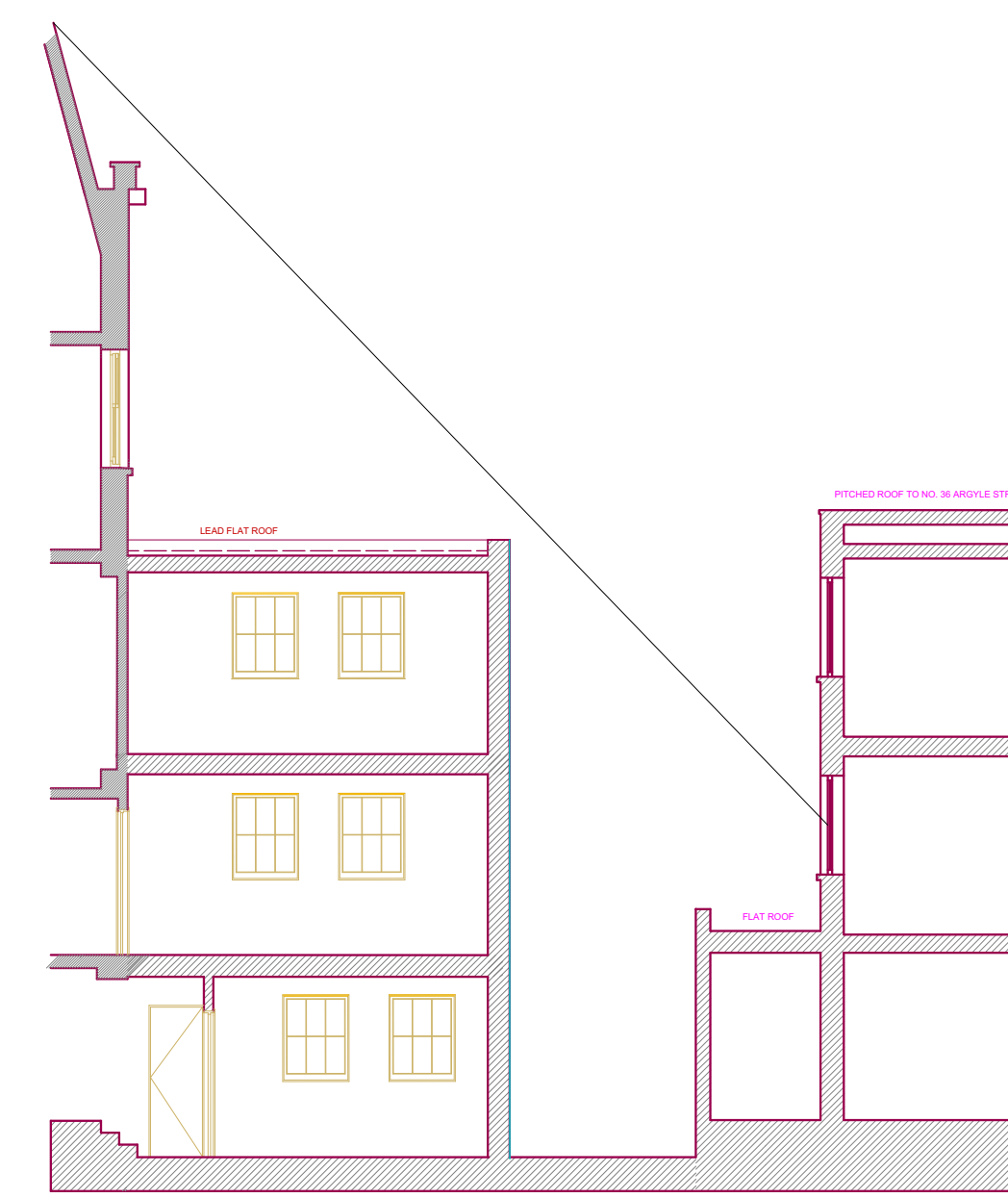

07 PROPOSED SECTION 07

- Materials.**
- Re - con once struck coping stone 50mm deep.
 - Code 5 lead roof with round rolls
 - Smeed Dean Yellow Stock brickwork
 - Flemish garden wall bond.
 - Re-con stone cills 75mm deep.
 - 125mm filled insulated cavity.
 - Block and plaster inner skin
 - Timber sliding sash windows
 - 6 over 6 pattern.
 - Timber door and frame
 - 4 panel pattern.
 - Timber joists and insulation to roof elements
 - Timber boarded floors inc acoustic separation.
 - Tiled ground floor on screed and insulation.

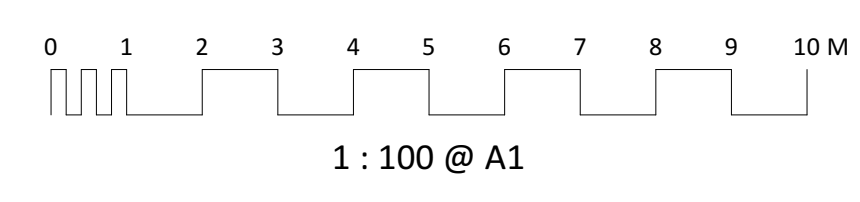

Rev D	04.01.2024	Further reduction in length of outrigger	SCALE	1 : 100 @ A1
Rev C	14.12.2023	Reduction in length of outrigger	DATE	July 2023
Rev B	06.12.2023	Change to single profile and internal room changes	DWG No	634 16 D
DRAWING TITLE		PROJECT	SCALE	
Existing & proposed Sections 07		Hotel Meridiana 43-44 Argyle Square London WC1H 8AL	1 : 100 @ A1	
		LANYON-HOGG ARCHITECTS Ltd.	Architecture + Interiors	
PLANNING DRAWING		Tel 020 8882 1849	post@lanyon-hogg.com	www.lanyon-hogg.com
ALL DIMENSIONS TO BE CHECKED ON SITE ERRORS TO BE REPORTED TO THE ARCHITECT				