Proposed

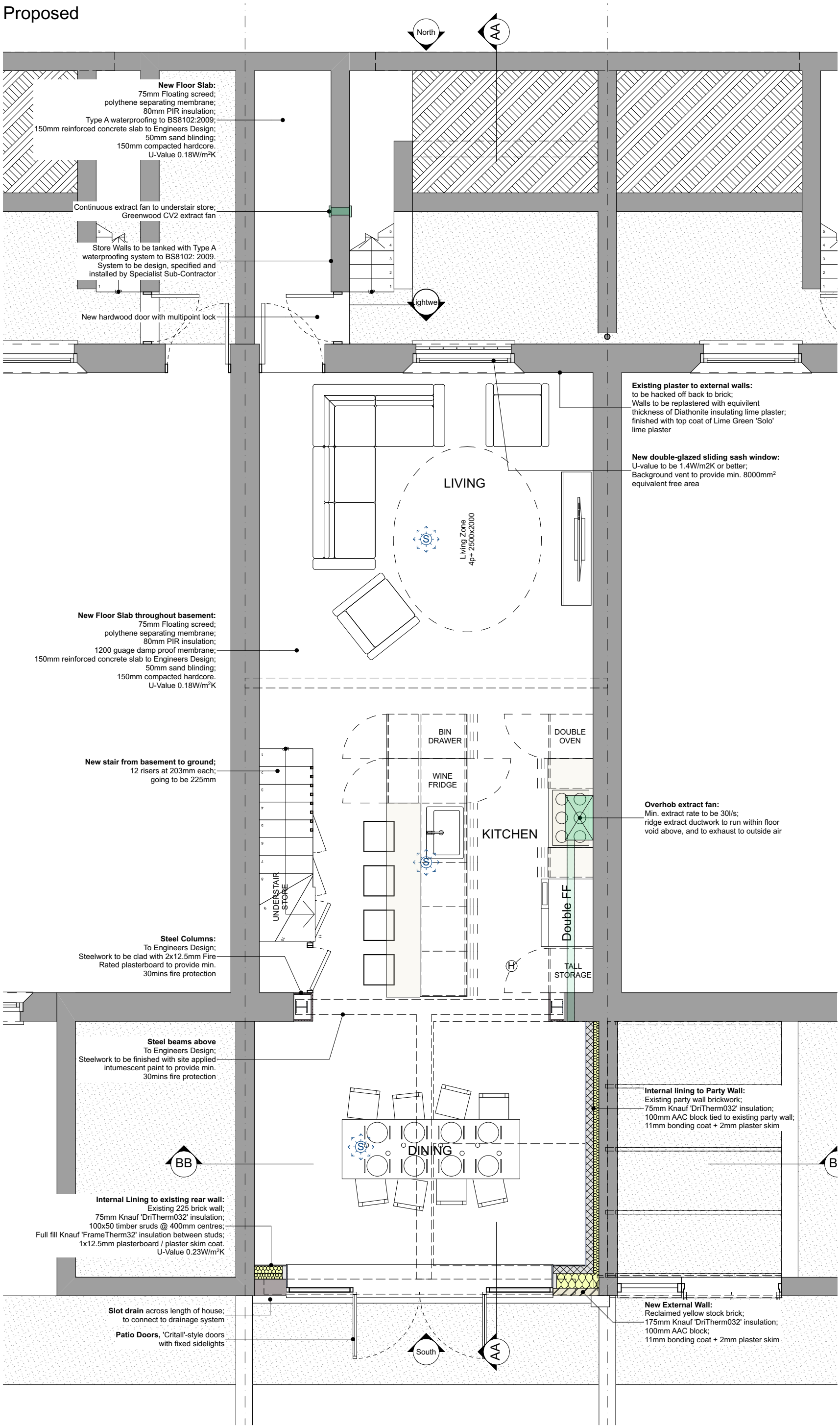

1	**Basement**
-	1:50

Rev.	Description	Date of Issue
01	Party Wall Notices	17/10/2023
02	Changes to rear Door	18/01/2024

PROJECT:

2 Well Road

DRAWING TITLE:

Proposed Basement Plan

STATUS: **Planning**
DWG No.: **480-011**
Rev No.: **02**

northarchitects
32 Bayston Road, London, N16 7LT
T: 020 3286 6817 | E: info@northarchitects.co.uk | W: northarchitects.co.uk

General Notes

1. This drawing is prepared solely for the purpose noted. It is not intended or suitable for other purposes and should not be used as such
2. All dimensions must be checked on site and discrepancies verified with the Architect
3. Drawing to be read in conjunction with all specifications and schedules, and other consultants drawings.