

NOTHING IS NOT NOTHING

Unit 10, The Energy Centre
Bowling Green Walk
London, N1 6AL

design@nothingisnotnothing.com
Tel : 020 7729 2602

Do not scale from drawing, all dimensions to be checked on site. All dimensions are given in mm unless noted.

The contractor assumes full responsibility to verify the conditions, dimensions, and structural details of the building, and assumes full liability for any problems that may arise due to possible errors on these plans.

The designers are not qualified to determine electrical, mechanical or structural appropriateness, and will not assume responsibility for damages resulting through improper engineering and / or implementation of the design.

Any errors, contradictions or omissions in the notes or dimensions on the drawings are to be brought to the attention of the Architect immediately, prior to commencing any associated work.

The use of these drawings is restricted to the original project site and client for which they were created. Enactment, reuse, reproduction or publication by any method, in whole or in part, is prohibited without written consent from Nothing is Not Nothing LLP.

Notes:

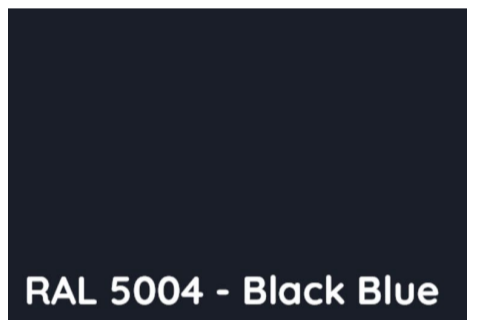

RAL 5004 - Black Blue

New louvre panel and supporting metalwork to be finished RAL 5004 to match existing metalwork.

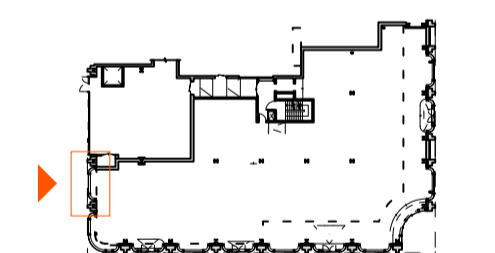

Revision History:

Client : Barworks Ltd.
Address : P2, 2 - 8 Lewis Cubitt Square
Project : Mare Street Market, KK
Stage : Consultation
Scale (at A1) : 1:5
Issue Date : 19/01/24

Drawing Title :
Oriel Bay C, Louvre Section Detail

Drawn By : AF/RE Checked By : AF/RE
Project No : Drawing No : Revision :

A185 PL - 31

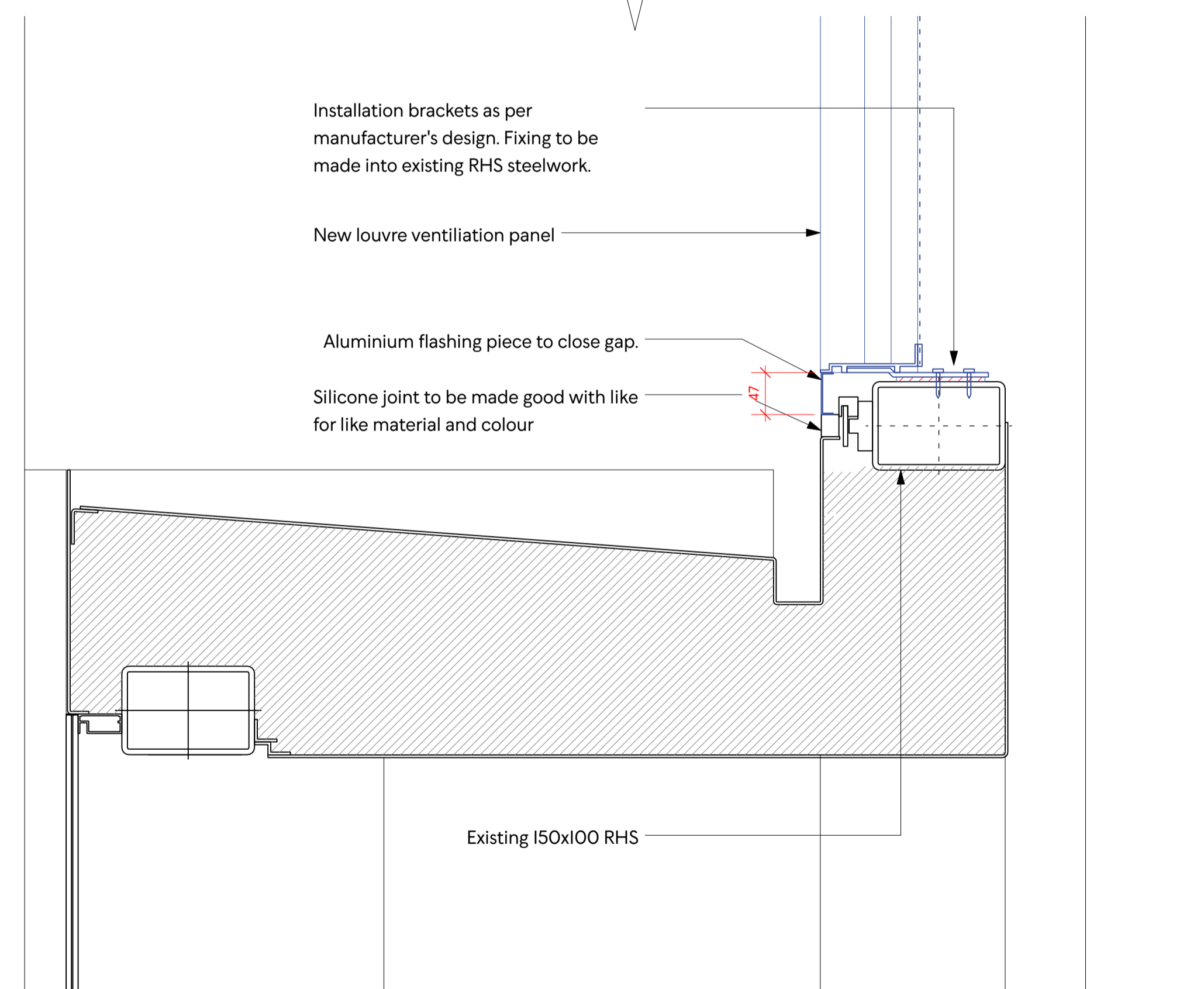
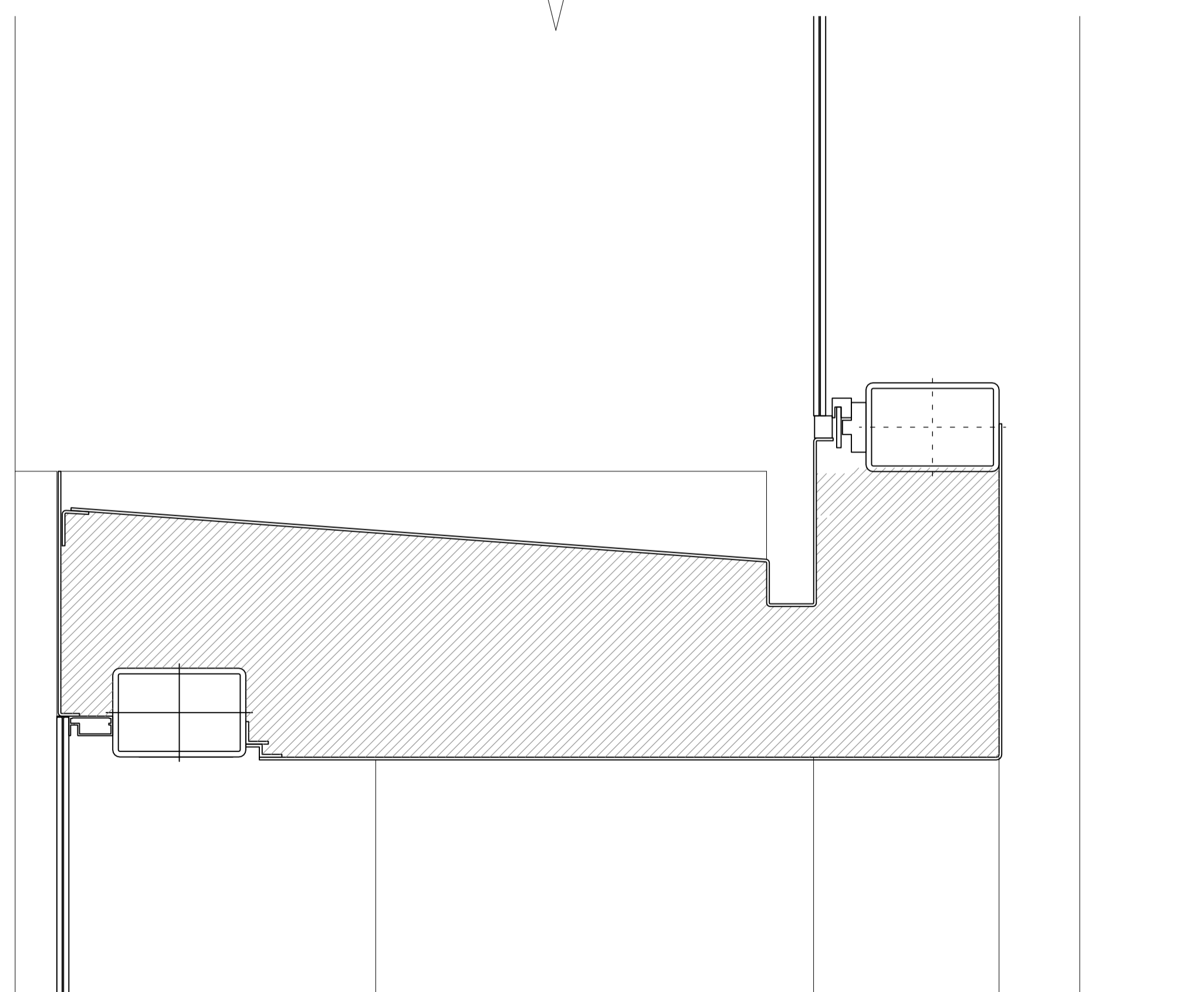
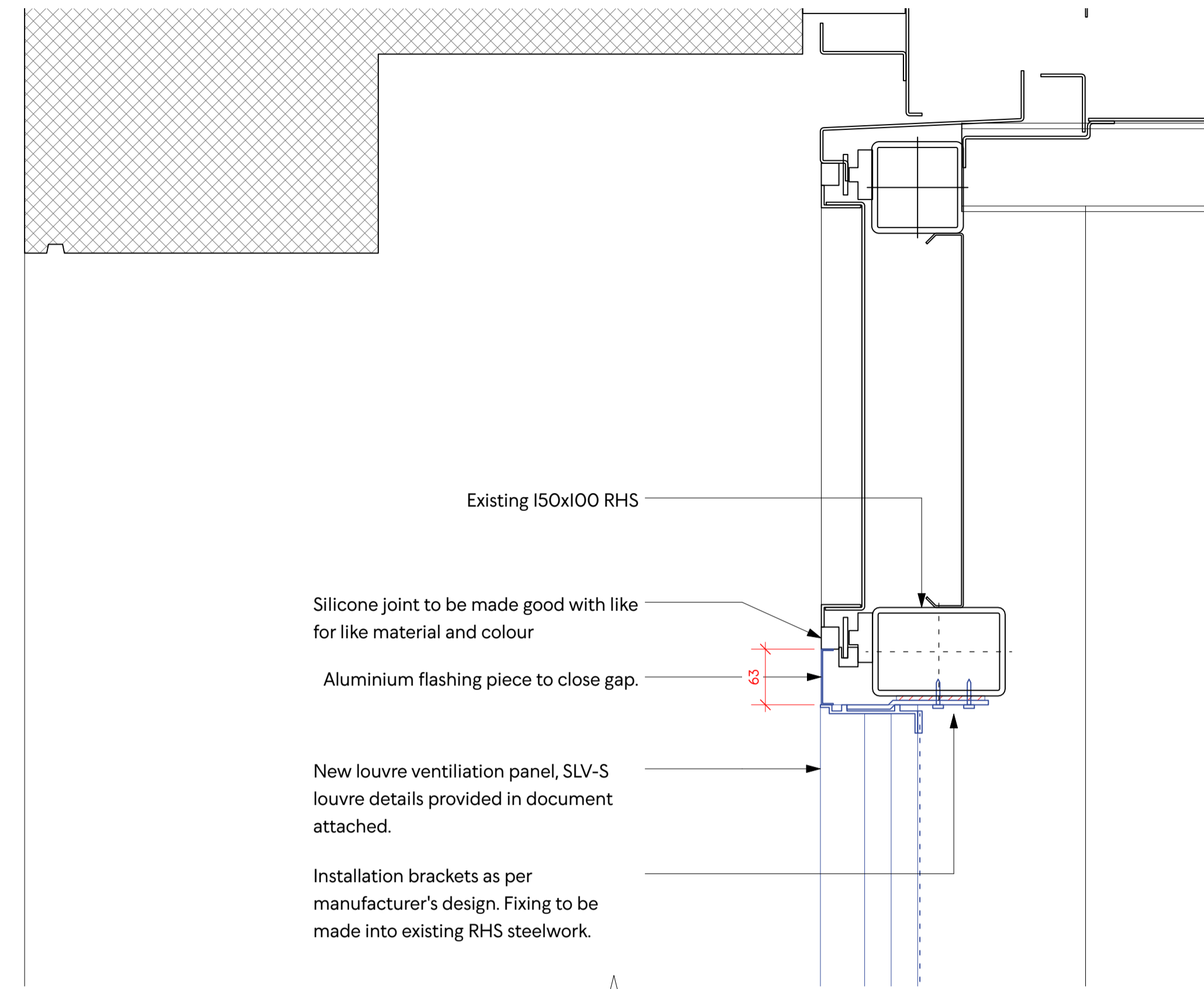
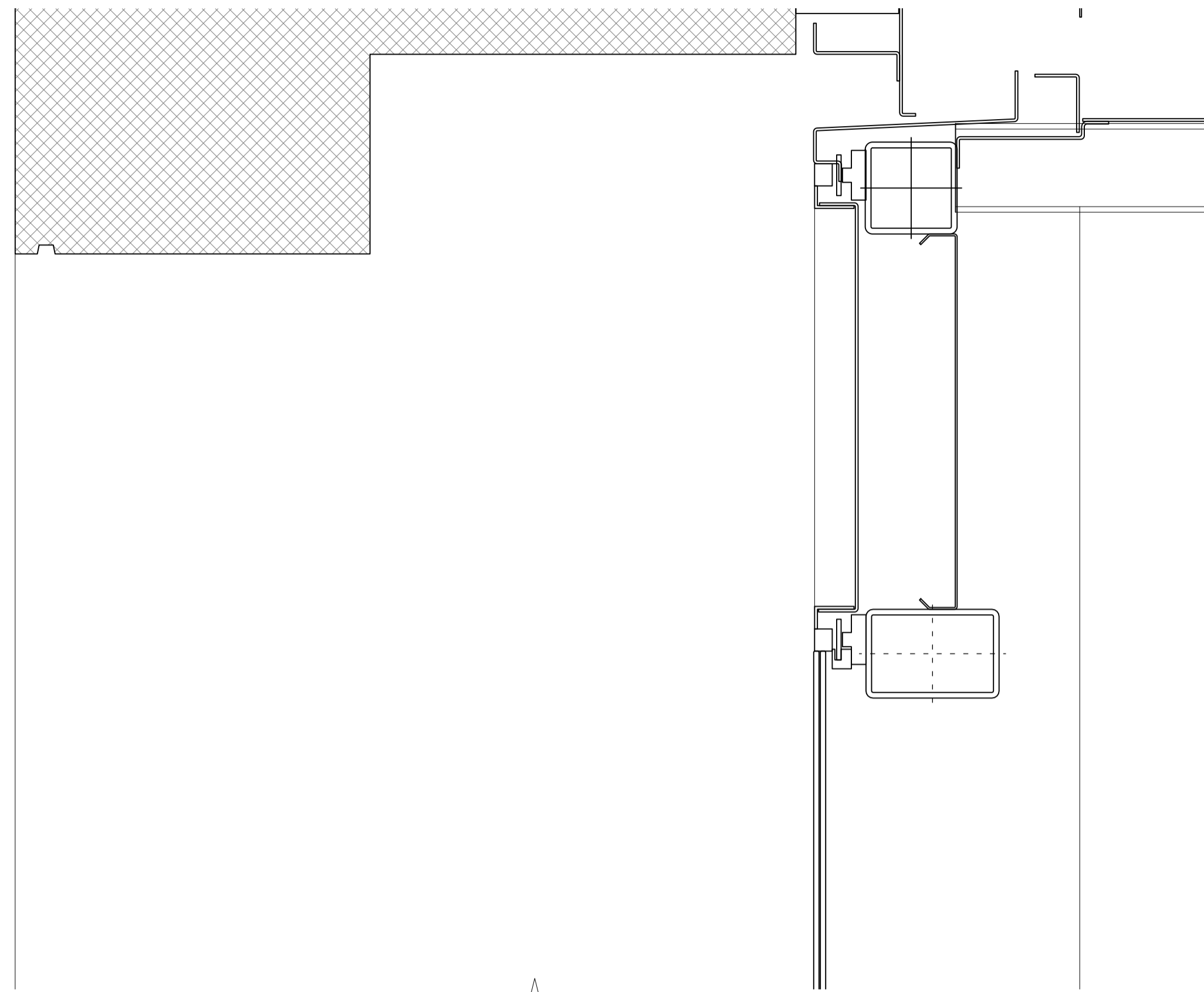

1 Existing Oriel C- Section
Scale: 1:5 @A1

2 Proposed Oriel C - Louvre Section
Scale: 1:5 @A1

Existing shown in black
Proposed shown in blue.

