

NOTHING IS NOT NOTHING

Unit 10, The Energy Centre
Bowling Green Walk
London, N1 6AL

design@nothingisnotnothing.com
Tel : 020 7729 2602

Do not scale from drawing, all dimensions to be checked on site. All dimensions are given in mm unless noted.

The contractor assumes full responsibility to verify the conditions, dimensions, and structural details of the building, and assumes full liability for any problems that may arise due to possible errors on these plans.

The designers are not qualified to determine electrical, mechanical or structural appropriateness, and will not assume responsibility for damages resulting through improper engineering and / or implementation of the design.

Any errors, contradictions or omissions in the notes or dimensions on the drawings are to be brought to the attention of the Architect immediately, prior to commencing any associated work.

The use of these drawings is restricted to the original project site and client for which they were created. Enactment, reuse, reproduction or publication by any method, in whole or in part, is prohibited without written consent from Nothing is Not Nothing LLP.

Notes:

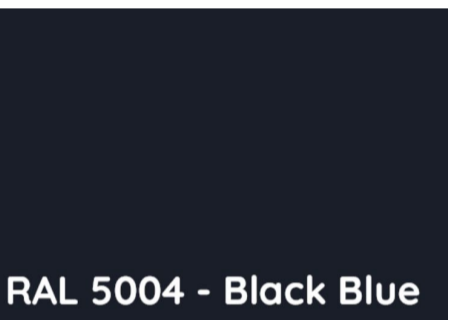

RAL 5004 - Black Blue

New window frames and supporting metalwork to be finished RAL 5004 to match existing metalwork.

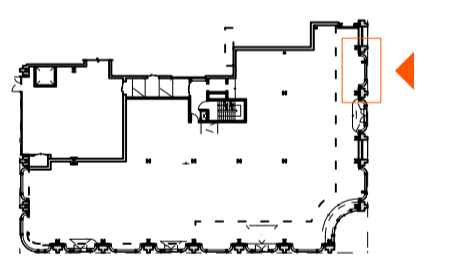

Revision History:

Client : Barworks Ltd.
Address : P2, 2 - 8 Lewis Cubitt Square
Project : Mare Street Market, KX
Stage : Consultation
Scale (at A1) : 1:5
Issue Date : 19/01/24

Drawing Title:
Oriel Bay B, Section Detail

Drawn By: AF/RE Checked By: AF/RE
Project No: Drawing No: Revision:

A185 PL - 23

1 Existing Glazing - Section
Scale: 1:5 @A1

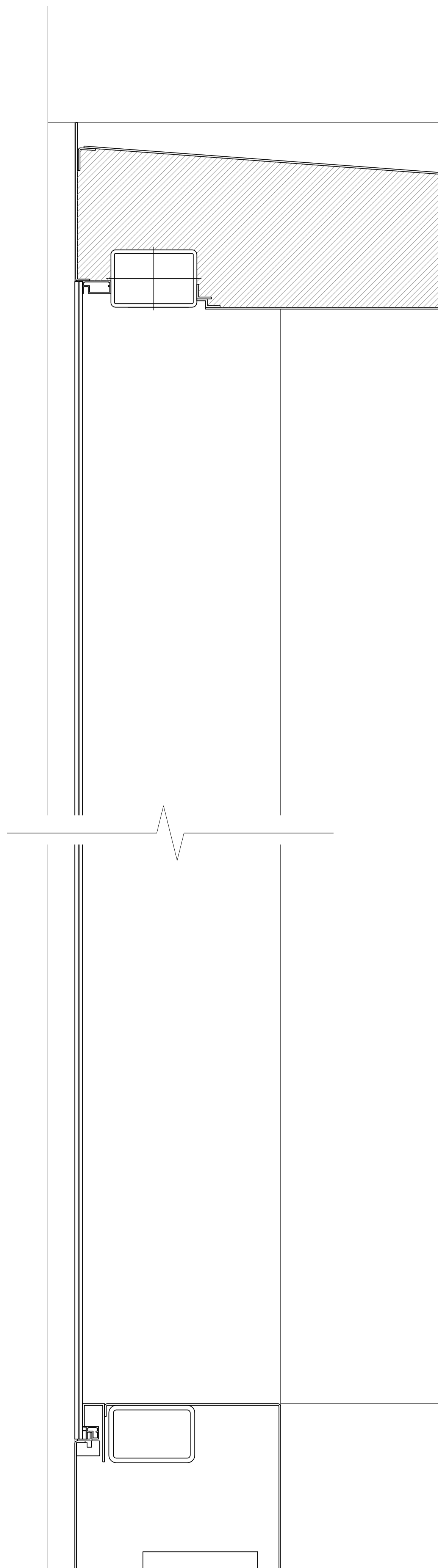

New steel plate fixed to existing frame.

Aluminium flashing piece to close gap.

New aluminium frame window. Fixed panel.

2 Proposed Glazing - Section
Scale: 1:5 @A1

New 150x100 RHS with welded plate installed into existing steel posts.

60x60 SHS, used to support glazing beyond line of steelwork frame.

Aluminium flashing piece to close gap.

New aluminium frame window. Folding panel.

3 Proposed Glazing - Section
Scale: 1:5 @A1

New 150x100 RHS with welded plate installed into existing steel posts.

Folding window sill weep hole to allow sill to drain.

60x60 SHS, used to support glazing beyond line of steelwork frame.

Aluminium flashing piece to close gap.

New aluminium frame window. Folding panel.

4 Proposed Glazing - Section
Scale: 1:5 @A1

New steel plate fixed to existing frame.

New aluminium frame window. Fixed panel.

Aluminium flashing piece to close gap.

5 Proposed Glazing - Section
Scale: 1:5 @A1

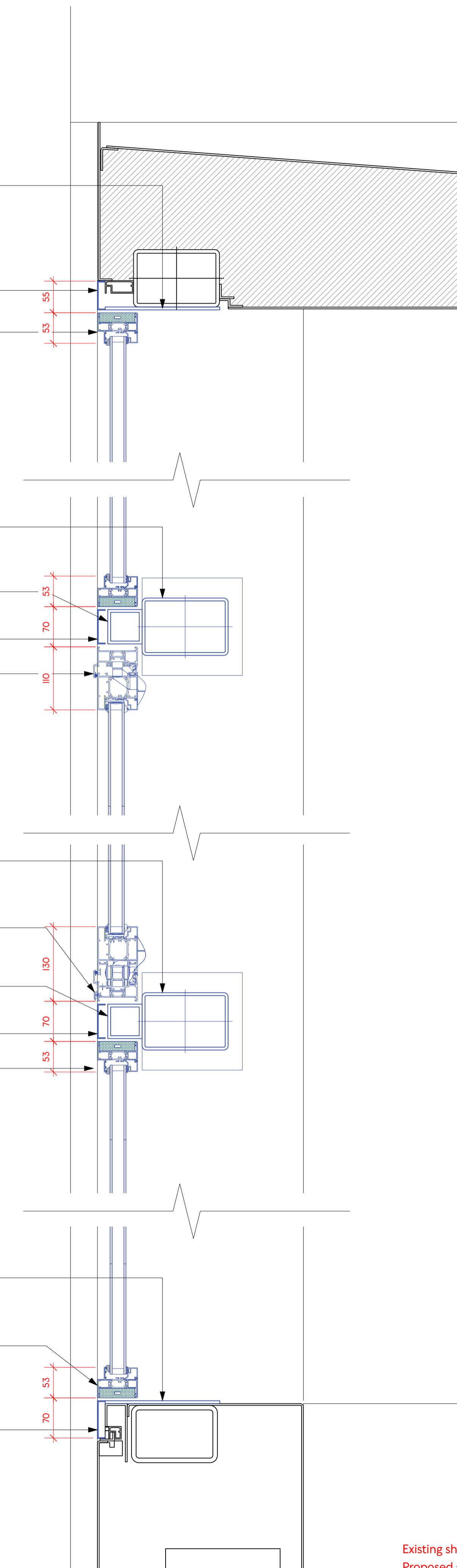

Existing shown in black
Proposed shown in blue.