

NOTHING IS NOT NOTHING

Unit 10, The Energy Centre
Bowling Green Walk
London, N1 6AL

design@nothingisnotnothing.com
Tel : 020 7729 2602

Do not scale from drawing, all dimensions to be checked on site. All dimensions are given in mm unless noted.

The contractor assumes full responsibility to verify the conditions, dimensions, and structural details of the building, and assumes full liability for any problems that may arise due to possible errors on these plans.

The designers are not qualified to determine electrical, mechanical or structural appropriateness, and will not assume responsibility for damages resulting through improper engineering and / or implementation of the design.

Any errors, contradictions or omissions in the notes or dimensions on the drawings are to be brought to the attention of the Architect immediately, prior to commencing any associated work.

The use of these drawings is restricted to the original project site and client for which they were created. Enactment, reuse, reproduction or publication by any method, in whole or in part, is prohibited without written consent from Nothing is Not Nothing LLP.

Notes :

Revision History :

Client : Barworks Ltd.
Address : P2, 2 - 8 Lewis Cubitt Square
Project : Mare Street Market, KK
Stage : Consultation
Scale (at A1) : 1:100
Issue Date : 19/01/24

Drawing Title :

Reference Photos

Drawn By : AF / RE Checked By : AF / RE
Project No : Drawing No : Revision :

A185 PL - 01



01

Lewis Cubitt Square Elevation

Referred to as Oriel Bay A



02

Lewis Cubitt Square Elevation

Referred to as Oriel Bay B

Referred to as Oriel Bay A



03

Wollstonecraft St Elevation

Neighbouring goods entrance with vertical louvred panels over

Referred to as Oriel Bay C



04

Wollstonecraft St Elevation

Referred to as Oriel Bay C

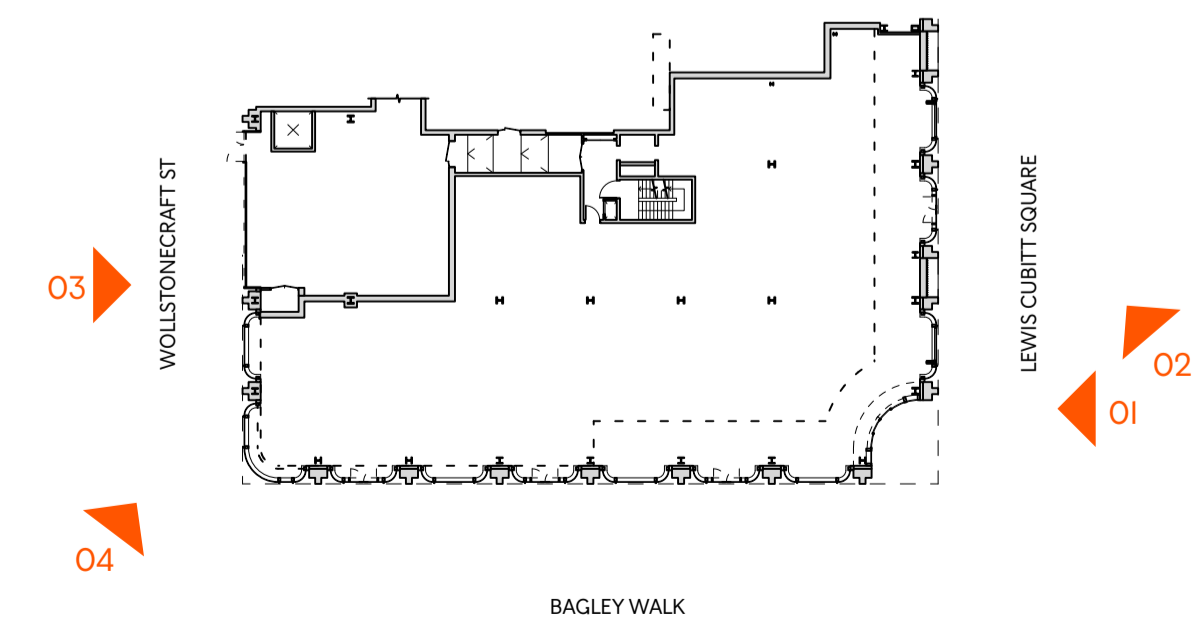

INFORMATION ONLY

Photos included to provide an understanding of the existing condition.