

2 KEY PLAN  
1:500

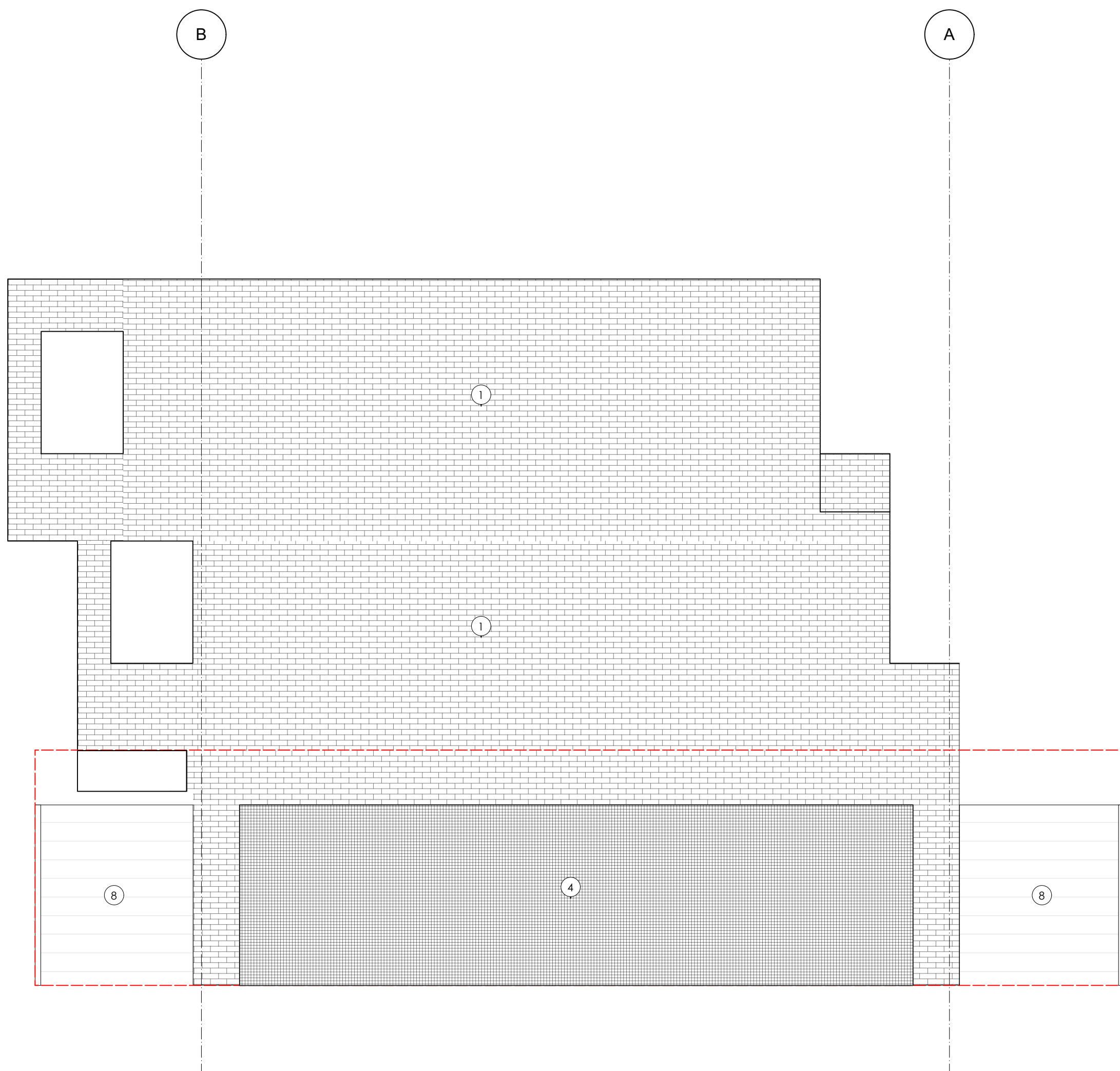

1 EXISTING - ELEVATION C  
1:50

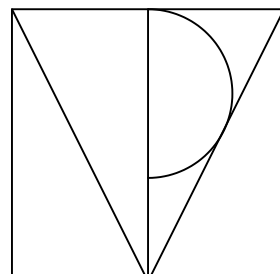

TPM Studio  
Canonbury Yard  
New North Road  
London N1 7BJ  
  
+44 (0) 20 3773 3374  
info@tpm-studio.co.uk  
www.tpm-studio.co.uk

LEGEND - MATERIALS:  
LONDON STOCK BRICK - RED  
CONCRETE  
EXISTING GLAZING  
EXISTING MOSAIC  
EXISTING VENTILATION LOUVRES  
GREEN PAINTED TIMBER DOOR

1  
2  
3  
4  
5  
6

METAL SCREEN TO GLAZING  
TIMBER FENCE WITH METAL RAILINGS IN FRONT  
CONCRETE PLANTERS  
EXISTING SIGNAGE  
ROLLER SHUTTER  
  
LEGEND - GENERAL:  
APPLICATION SITE

7  
8  
9  
10  
11



REVISION NOTES:  
0 02/01/2024 ISSUED FOR PLANNING

GENERAL NOTES:  
1. ALL DIMENSIONS IN MM UNLESS OTHERWISE STATED  
2. ALL DIMENSIONS TO BE CHECKED ON SITE BY THE CONTRACTOR  
3. TO BE READ IN CONJUNCTION WITH RELEVANT CONTRACT DRAWINGS  
4. TO BE READ IN CONJUNCTION WITH RELEVANT ENGINEERS DRAWINGS  
5. REPORT ANY ERRORS, OMISSIONS AND DISCREPANCIES TO THE ARCHITECT

Project Title: 27-30 CHERITON, CAMDEN  
Project Ref: 1170  
Status: PLANNING  
Scale: 1:50 / A1  
Sheet Title: EXISTING - ELEVATIONS  
Sheet Ref: P312 / 0