

existing upvc sliding doors

existing upvc sliding doors

1

Existing Internal Elevation

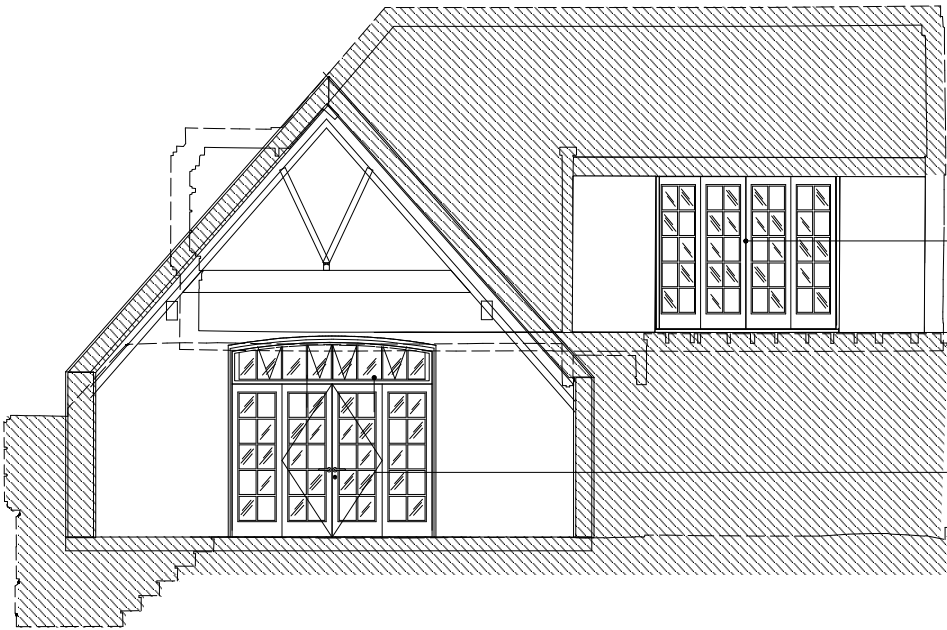

reinstatement of doors, windows and  
balustrade to be in keeping with original  
design referenced in planning application  
CTP/E5/8/7/17178

reinstatement exterior quality traditional  
glazed panelled doors and glazed  
panelled sidelight window

existing brick arch remains in place and will be  
reused to reinstate the original opening width

reinstatement exterior quality traditional glazed  
panelled french doors, glazed panelled  
sidelight and glazed panelled fanlight

reinstatement of doors, windows and  
balustrade to be in keeping with original  
design referenced in planning application  
CTP/E5/8/7/17178

2

Proposed Internal Elevation

Drawing Issue

Date



0207 683 7372\_landline  
07771 503 186\_mobile

info@forresterarchitects.com\_email  
www.forresterarchitects.com\_website

studio 34  
harcombe road  
london n16 0sa

31 Heath Drive, London NW3 7SB

**PROPOSED**

Project

**WINDOW REPLACEMENT**

Title

1/50 @ A1

1/100 @ A3

Drawing No.

174\_05.03( )