



Existing Front Elevation - Flat 2

Scale 1:100 @ A3



Existing Rear Elevation - Flat 2

Scale 1:100 @ A3

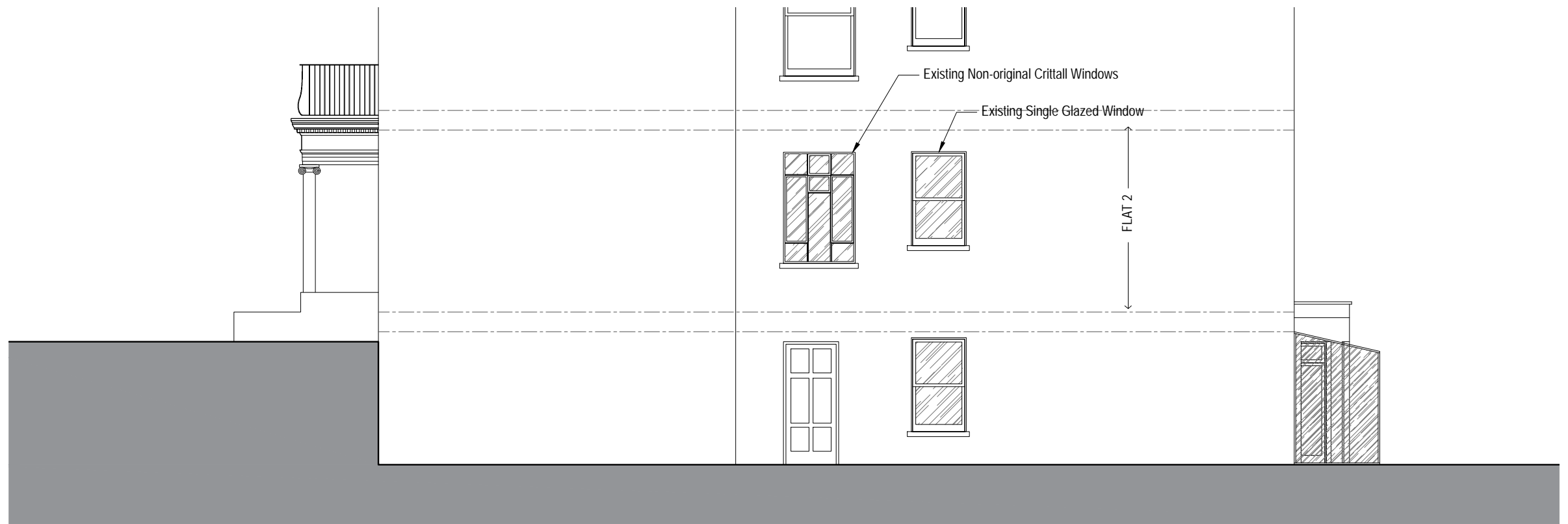

Existing Side Elevation - Flat 2

Scale 1:100 @ A3



Issued For PLANNING	<table border="1"> <thead> <tr> <th>Rev.</th> <th>Description</th> <th>Date</th> <th>Signed</th> <th>Checked</th> </tr> </thead> <tbody> <tr> <td> </td> <td> </td> <td> </td> <td> </td> <td> </td> </tr> </tbody> </table>	Rev.	Description	Date	Signed	Checked						<table border="1"> <tr> <td>Scale</td> <td>Date</td> <td>Drawn by</td> <td>Checked by</td> </tr> <tr> <td>1:100 @ A3</td> <td>24.09.2023</td> <td>AL</td> <td>DS</td> </tr> <tr> <td colspan="4">Drawing Title</td> </tr> <tr> <td colspan="4">Existing Elevations</td> </tr> <tr> <td colspan="4">Project</td> </tr> <tr> <td colspan="4">Flat 2, Belsize Park Gardens London NW3 4JH</td> </tr> </table>	Scale	Date	Drawn by	Checked by	1:100 @ A3	24.09.2023	AL	DS	Drawing Title				Existing Elevations				Project				Flat 2, Belsize Park Gardens London NW3 4JH				 561 Finchley Road London NW3 7BJ Phone 020 7433 3939 Fax 020 7794 4279 design solutions www.DesignSolutionsUK.com
		Rev.	Description	Date	Signed	Checked																															
Scale	Date	Drawn by	Checked by																																		
1:100 @ A3	24.09.2023	AL	DS																																		
Drawing Title																																					
Existing Elevations																																					
Project																																					
Flat 2, Belsize Park Gardens London NW3 4JH																																					
General Notes: THIS DRAWING HAS BEEN PREPARED BY DS DESIGN SOLUTIONS AND THE DATA CONTAINED HEREIN MAY BE USED OR REPRODUCED ONLY WITH DS DESIGN SOLUTIONS' APPROVAL.	<table border="1"> <tr> <td>Project no.</td> <td>Drawing no.</td> <td>Revision</td> </tr> <tr> <td>17 / 0326</td> <td>10</td> <td>01</td> </tr> </table>	Project no.	Drawing no.	Revision	17 / 0326	10	01																														
Project no.	Drawing no.	Revision																																			
17 / 0326	10	01																																			