

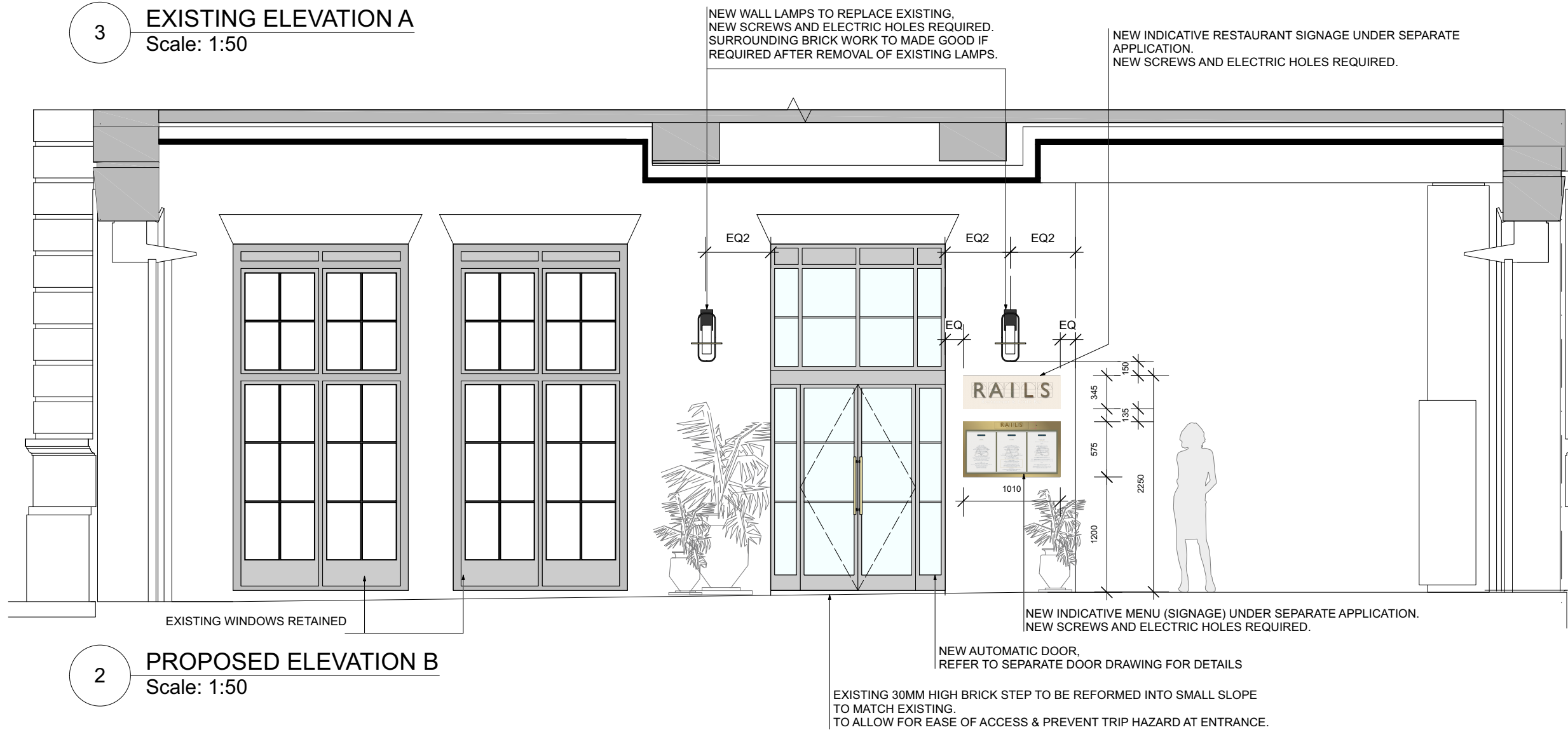

3 EXISTING ELEVATION A  
Scale: 1:50

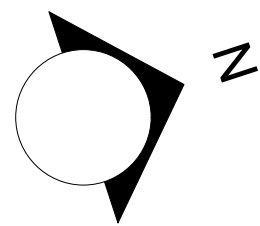

2 PROPOSED ELEVATION B  
Scale: 1:50



SCALE BAR IN METERS  
Scale: 1:50

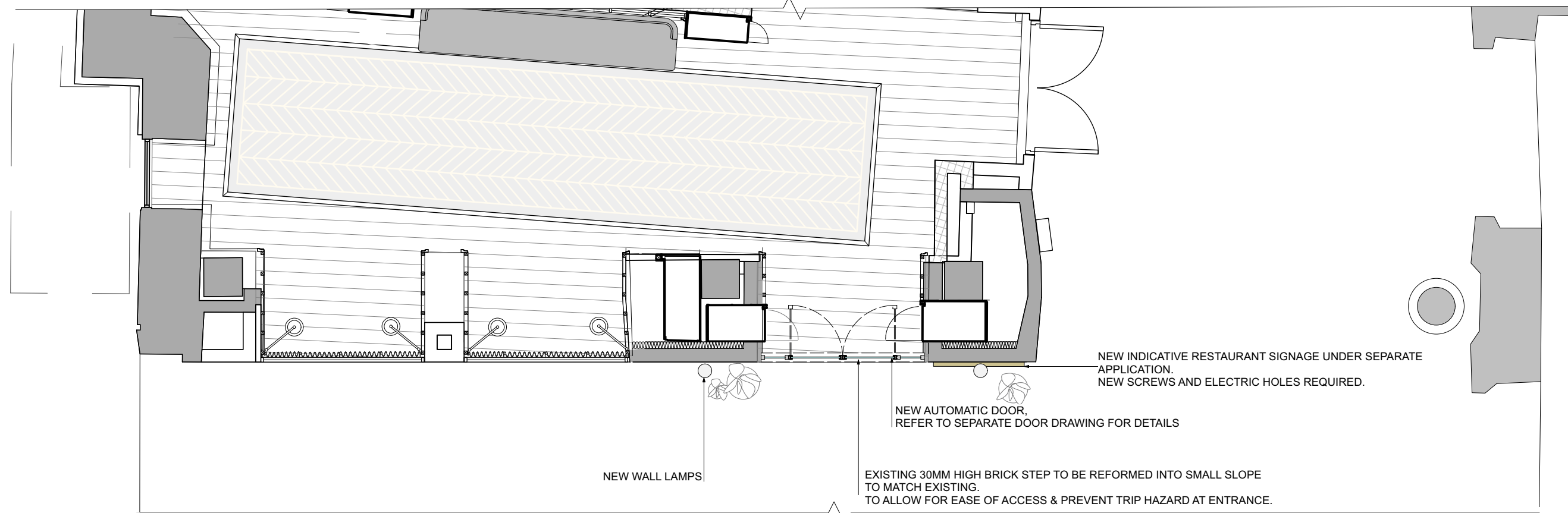

1 PROPOSED PLAN  
Scale: 1:50

#### GENERAL NOTES:

DESIGN INTENT DRAWING ONLY. THIS DRAWING IS NOT TO BE USED FOR CONSTRUCTION.

CONTRACTOR TO PROVIDE KKD WITH FULL SET OF CONSTRUCTION RODS/SETTING OUT DRAWINGS FOR APPROVAL, FOLLOWING FULL SITE SURVEY, POST STRIP OUT & PRIOR TO COMMENCEMENT OF ANY WORKS (INCLUDING JOINERY ITEMS.)

THE CONTRACTOR TO PROVIDE SAMPLES OF ALL FINISHES FOR KKD APPROVAL. IF DIFFERENT MATERIALS & EQUIPMENT IS USED TO THAT IN THE SPEC IT MUST BE SIGNED OFF BY CLIENT AND DESIGN TEAM.

CONTRACTOR TO PROVIDE ADEQUATE FIXING GROUNDS WITHIN ALL WALLS/PARTITIONS/CEILINGS TO SUIT & SUPPORT NEW ELEMENTS THROUGHOUT THE SCHEME. CONTRACTOR TO ENSURE STABILITY, STRENGTH & DURABILITY OF ALL CONSTRUCTION. SOLID EDGING THROUGHOUT, ALL SHARP METAL EDGES TO BE REMOVED

ALL CONSTRUCTION & MATERIALS TO COMPLY WITH CURRENT BUILDING & FIRE REGULATIONS.

ALL WORKS TO BE TO THE APPROVAL OF THE LOCAL AUTHORITIES WHERE REQUIRED.

A	JS	DOOR DESIGN AMENDED	19/01/24
REV	BY	AMENDMENTS	DATE

This drawing is to be read in conjunction with standard details & specifications. All works to comply with current building regulations. This drawing is the property of Kinnersley Kent Design, all copyright is reserved. This drawing is issued on condition that it is not copied, reproduced, retained or disclosed to any unauthorised person either whole or in part.

Kinnersley Kent Design to be notified of any discrepancies which occur on site; any modifications which result from said discrepancies to be approved by designers.

DO NOT SCALE FROM THIS DRAWING.  
ALL DIMENSIONS TO BE CHECKED ON SITE.

## KINNERSLEY KENT DESIGN

**LONDON**  
5 Fitzroy Square  
London W1T 5HH  
United Kingdom  
T +44 (0)20 7691 3131  
www.kkd.co.uk

**DUBAI**  
A201/Building 5A  
Dubai Design District  
PO Box 215416  
T +971 (0)4 434 7378  
www.kkd.ae

CLIENT:

GNH

PROJECT:  
GNH MAIN ENTRANCE

PROJECT ADDRESS:  
The Great Norther Hotel  
St Pancras Rd, NIC 4TB London

DRAWING TITLE:  
Proposed external Elevation  
South East

DRAWN BY: JS SIGN OFF: JS

DATE: OCT 2023 SCALE: 1:50 @ A1

STATUS:  
PLANNING

DRAWING NO.: 2406\_PL\_003 REVISION: A