

- M1 METAL PANEL**
METAL FINISH SAT WITHIN FRAMEWORK, BLACK TONE TO MATCH EXISTING WINDOW FRAMES.
- G1 GLAZING**
CLEAR, TOUGHENED GLASS. CONTRACTOR TO ADVISE ON THICKNESS
- M1 MULLION DETAIL**
METAL FINISH, BLACK TONE TO MATCH EXISTING WINDOW FRAMES.
- G1 GLAZING**
CLEAR, TOUGHENED GLASS. CONTRACTOR TO ADVISE ON THICKNESS
- M1 DOOR FRAMES**
METAL FINISH, BLACK TONE TO MATCH EXISTING WINDOW FRAMES. 40X45MM FRAME INDICATED. CONTRACTOR TO ADVISE ON FINAL DIMENSIONS.
- M1 MULLION DETAIL**
METAL FINISH, BLACK TONE TO MATCH EXISTING WINDOW FRAMES.
- M1 WINDOW FRAMES**
METAL FINISH, BLACK TONE TO MATCH EXISTING WINDOW FRAMES. 40X45MM FRAME INDICATED. CONTRACTOR TO ADVISE ON FINAL DIMENSIONS.
- G1 GLAZING**
CLEAR, TOUGHENED GLASS. CONTRACTOR TO ADVISE ON THICKNESS
- G1 GLAZING**
CLEAR, TOUGHENED LAMINATED GLASS TO DOORS. CONTRACTOR TO ADVISE ON GLASS THICKNESS FOR EXTERNAL DOORS.

NOTES

ASSUMED FOLLOWING CONTROLS:

- PRESENCE/MOVEMENT SENSOR TO EXTERNAL SIDE
- PUSH BUTTON OPENING TO INTERNAL - (CLIENT TO CONFIRM PREFERRED LOCATION)

ANY ACCESS CONTROL REQUIREMENTS TBC BY CLIENT TO CONTRACTOR.

CONTRACTOR TO ADVISE ON LOCKING SYSTEM

THIS DRAWING IS DESIGN INTENT ONLY, CONTRACTOR TO TAKE OWN SITE DIMS AND ADJUST SETTING OUT TO ACCORDINGLY

AUTOMATIC CLOSER INDICATIVELY SHOWN. CONTRACTOR TO ADVISE ON DETAILS.

DOORS TO OPEN INWARDS INTO LOBBY.

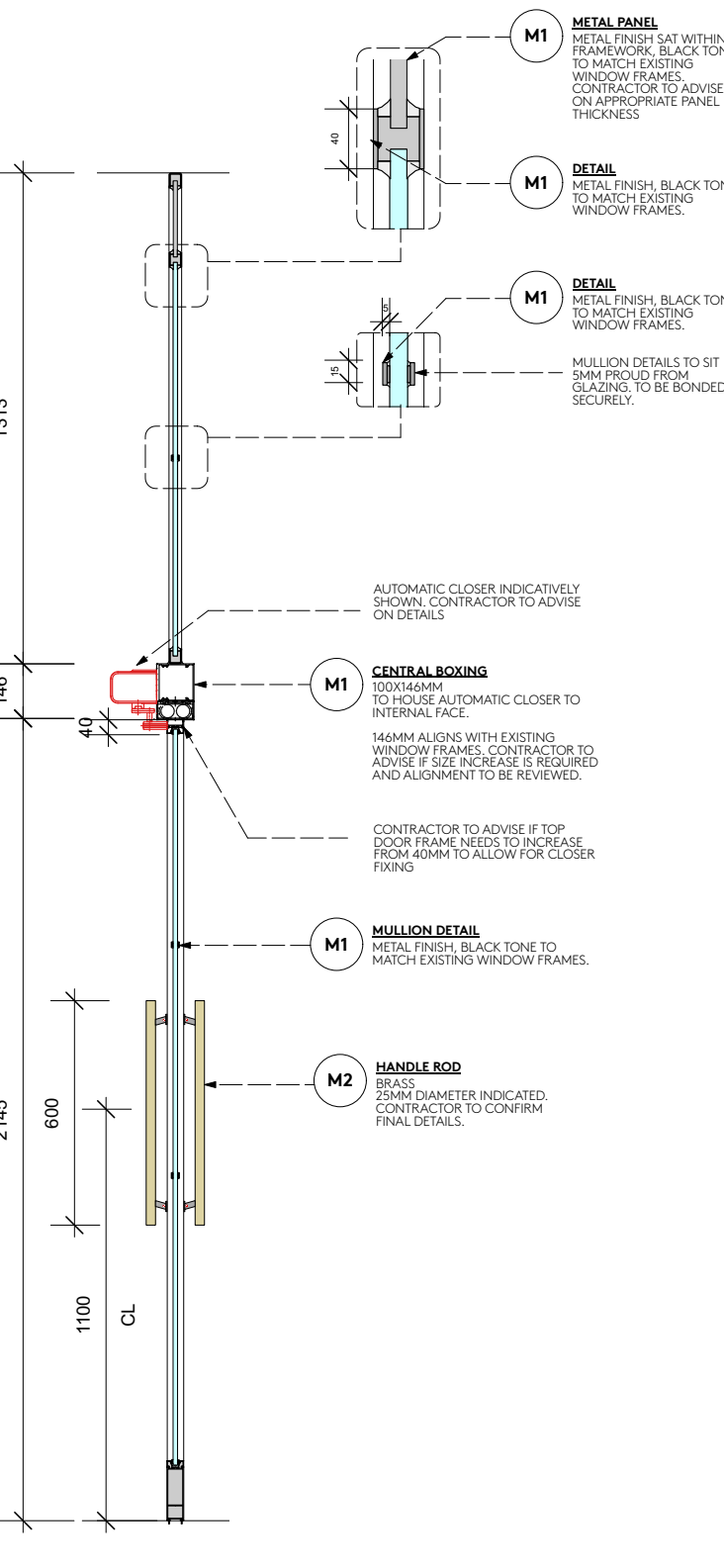
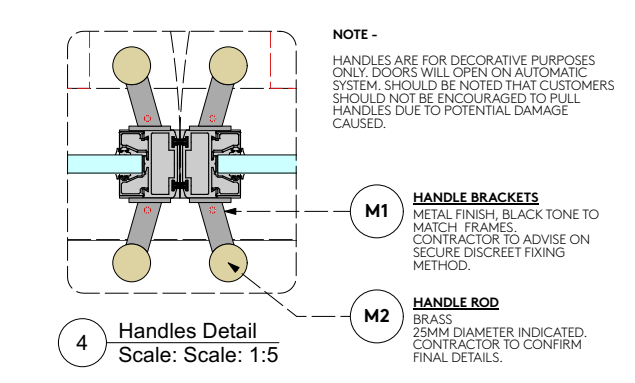
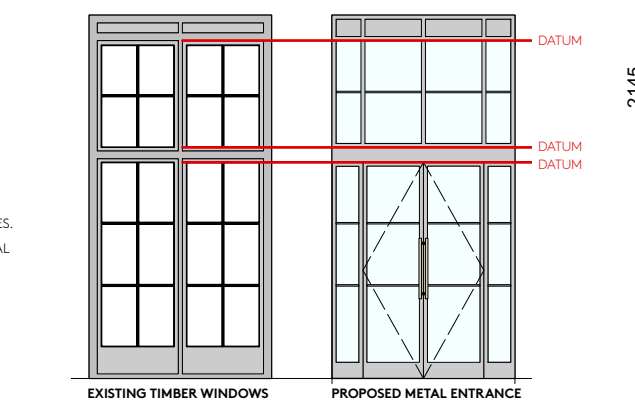
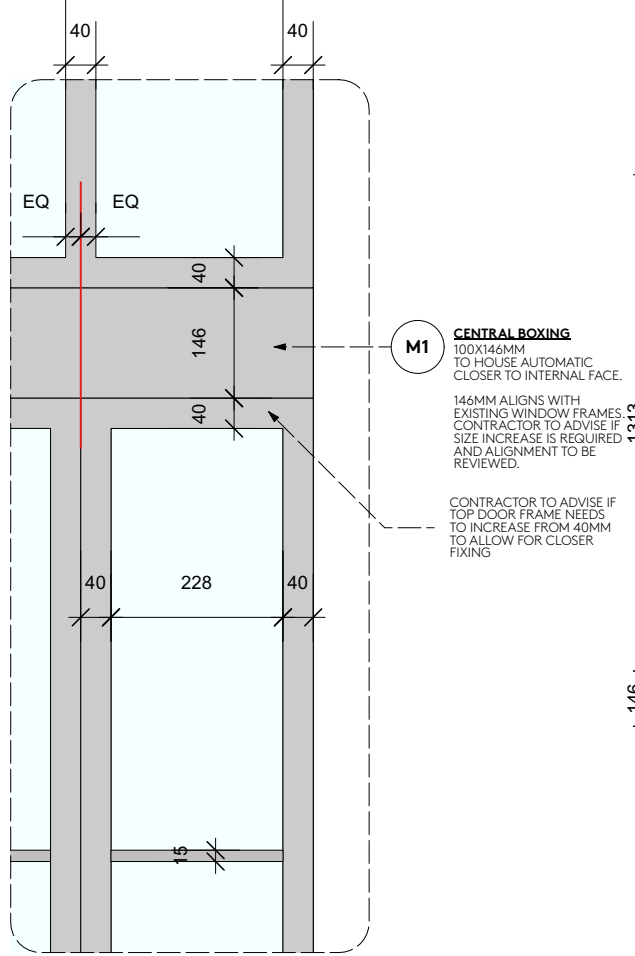

GENERAL NOTES :

DESIGN INTENT DRAWING ONLY. THIS DRAWING IS NOT TO BE USED FOR CONSTRUCTION.

CONTRACTOR TO PROVIDE KKD WITH FULL SET OF CONSTRUCTION RODS/SETTING OUT DRAWINGS FOR APPROVAL, FOLLOWING FULL SITE SURVEY, POST STRIP OUT & PRIOR TO COMMENCEMENT OF ANY WORKS (INCLUDING JOINERY ITEMS.)

THE CONTRACTOR TO PROVIDE SAMPLES OF ALL FINISHES FOR KKD APPROVAL. IF DIFFERENT MATERIALS & EQUIPMENT IS USED TO THAT IN THE SPEC IT MUST BE SIGNED OFF BY CLIENT AND DESIGN TEAM.

CONTRACTOR TO PROVIDE ADEQUATE FIXING GROUNDS WITHIN ALL WALLS /PARTITIONS/ CEILINGS TO SUIT & SUPPORT NEW ELEMENTS THROUGHOUT THE SCHEME. CONTRACTOR TO ENSURE STABILITY, STRENGTH & DURABILITY OF ALL CONSTRUCTION. SOLID EDGING THROUGHOUT, ALL SHARP METAL EDGES TO BE REMOVED

ALL CONSTRUCTION & MATERIALS TO COMPLY WITH CURRENT BUILDING & FIRE REGULATIONS.

ALL WORKS TO BE TO THE APPROVAL OF THE LOCAL AUTHORITIES WHERE REQUIRED.

REV	BY	AMENDMENTS	DATE
A	JS	ARCH REMOVED - TOP AREA ADAPTED	19/01/24

This drawing is to be read in conjunction with standard details & specifications. All works to comply with current building regulations. This drawing is the property of Kinnersley Kent Design, all copyright is reserved. This drawing is issued on condition that it is not copied, reproduced, retained or disclosed to any unauthorised person either whole or in part.

Kinnersley Kent Design to be notified of any discrepancies which occur on site, any modifications which result from said discrepancies to be approved by designers.

DO NOT SCALE FROM THIS DRAWING. ALL DIMENSIONS TO BE CHECKED ON SITE.

KINNERSLEY KENT DESIGN

LONDON
5 Fitzroy Square
London W1T 5HH
United Kingdom
T +44 (0)20 7691 3131
www.kkd.co.uk

DUBAI
A201 / Building 5A
Dubai Design District
PO Box 215816
T +971 (0)4 434 7378
www.kkd.ae

CLIENT:
GNH

PROJECT:
GNH
RAILS ENTRANCE

PROJECT ADDRESS:
The Great Northern Hotel
St Pancras Rd, London, N1C 4TB

DRAWING TITLE:
Door Details

DRAWN BY: EW **SIGN OFF:** JS

DATE: OCTOBER 2023 **SCALE:** 1:20 @ A3

STATUS:
DESIGN INTENT

DRAWING NO.: 2406_DT_001 **REVISION:** A