

No dimensions are to be scaled from this drawing.
 No deviation may be made from the details shown without prior permission of the Architect.
 Any discrepancy found between this drawing and any other document should be referred immediately to the Architect.

© **ACJ CLINCH**
CLINCH DESIGN
CLINCH ARCHITECTURE

NEW DORMER WINDOW CLAD WITH CODE - 5 LEAD THROUGH OUT ALL EXTERNAL FRAME. WITH TIMBER FRAME CASEMENT WINDOWS PAINTED WHITE. ALL JUNCTIONS FINISHED WITH CODE - 5 LEAD FLASHING.

THE PROPOSED DORMER WINDOW IS EXACTLY THE SAME SIZE AS NO: 1 MALL STUDIOS.

ALL CASEMENT WINDOWS OBSCURED WITH OPAQUE GLAZING & RESTRICTED OPENINGS.

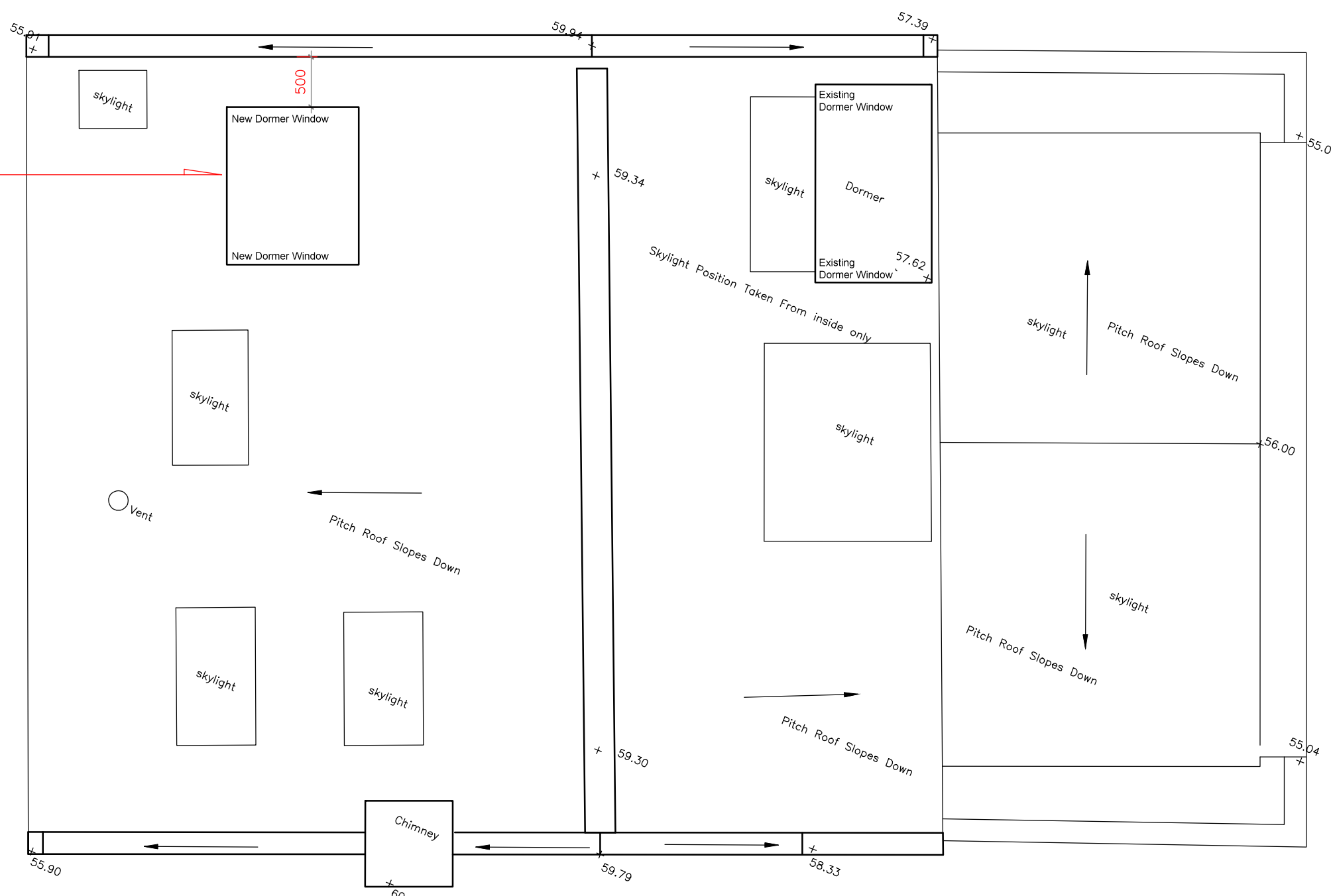

PROPOSED ROOF PLAN

AMENDMENT - 18.12.23 - A

THE PROPOSED DORMER WINDOW HAS BEEN REDUCED IN HEIGHT AND WIDTH TO MATCH EXACTLY THE DIMENSIONS OF THE FRONT ELEVATION DORMER WINDOW AT NO:1 MALL STUDIOS.

THE PROPOSED DORMER WINDOW IS EXACTLY THE SAME SIZE AS NO: 1 MALL STUDIOS.

ALL CASEMENT WINDOWS TO BE OBSCURED WITH OPAQUE GLAZING & RESTRICTED OPENINGS. TO PREVENT OVERLOOKING TO NEIGHBORING REAR GARDENS OF PARKHILL ROAD.

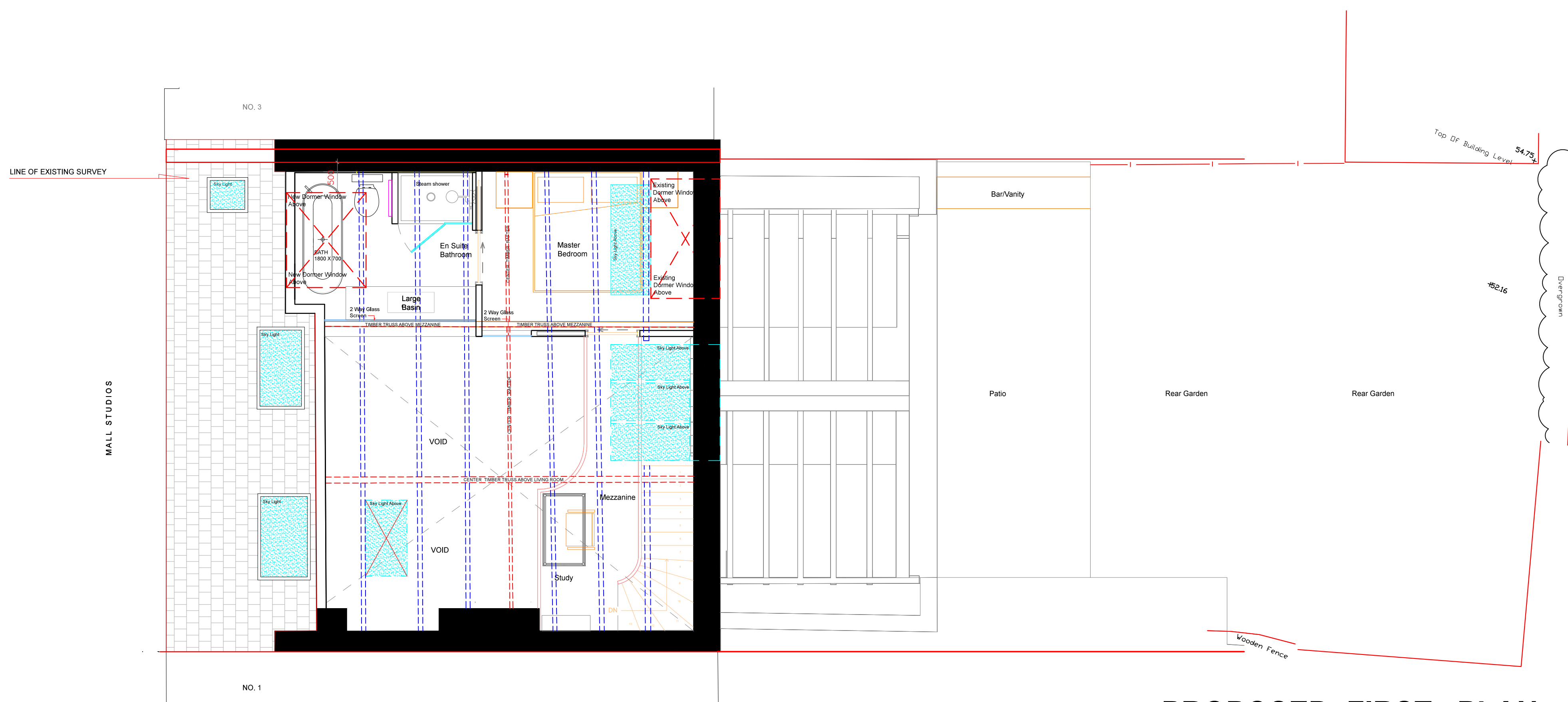

PROPOSED FIRST PLAN



21a - Askew Road
 London W12 9AD
 Telephone 07561 810 884
 Email Andrew@CinchArchitecture.com
 Web WWW.CinchArchitecture.com

Project
2 MALL STUDIOS
LONDON NW3 2TS

Drawing Title
PROPOSED FIRST & ROOF PLAN

North	Scale	1:1250 @ A3	Drawn by
	Date	SEPT 2023	Checked by
Project No.	Drawing No.	ACJ/MF/23/80005	Revision
			A

PROPOSED FIRST & ROOF PLAN
2 MALL STUDIOS - LONDON NW3 2YS
SCALE 1: 100 @A3 1:50 @A1

