

Notes

- DO NOT SCALE FROM THIS DRAWING.
- THIS DRAWING SHALL BE READ IN CONJUNCTION WITH THE MECHANICAL SPECIFICATION, THE ARCHITECTS DIMENSIONED LAYOUTS AND ALL OTHER RELEVANT CONTRACT DOCUMENTATION.
- ALL PLANT AND EQUIPMENT SHALL BE INSTALLED, REGULATED AND TESTED IN ACCORDANCE WITH THE MANUFACTURERS PRINTED INSTRUCTIONS.
- ALL INTERNAL HEATING AND CHILLED WATER PIPEWORK TO BE CARBON STEEL PIPEWORK TO BS 1387 THERMALLY INSULATED WITH POLYURETHANE INSULATION AND ALUMINIUM HAMMER CELL PROTECTIVE COATING.
- AUTOMATIC AIR VENTS SHALL BE FITTED ON ALL SYSTEM HIGH POINTS AND MANUAL DRAIN COCKS ON SYSTEM LOW POINTS.
- ALL PREWORK PENETRATIONS THROUGH FIRE RATED STRUCTURES OR BARRIERS TO BE SUITABLY FRESHENED.
- ALL VALVES TO BE FULLY ACCESSIBLE AND PROVIDED WITH IDENTIFICATION LABELS.
- THE CONTRACTOR SHALL ALLOW FOR TESTING, COMMISSIONING AND SETTING TO WORK ALL HEATING, CHILLED WATER AND VENTILATION SYSTEMS IN ACCORDANCE WITH THE RELEVANT CIBSE COMMISSIONING GUIDES AND THE BSRIA APPLICATION GUIDES.
- THE MECHANICAL CONTRACTOR SHALL BE RESPONSIBLE FOR THE CO-ORDINATION OF THEIR WORKS WITH ALL OTHER TRADES.

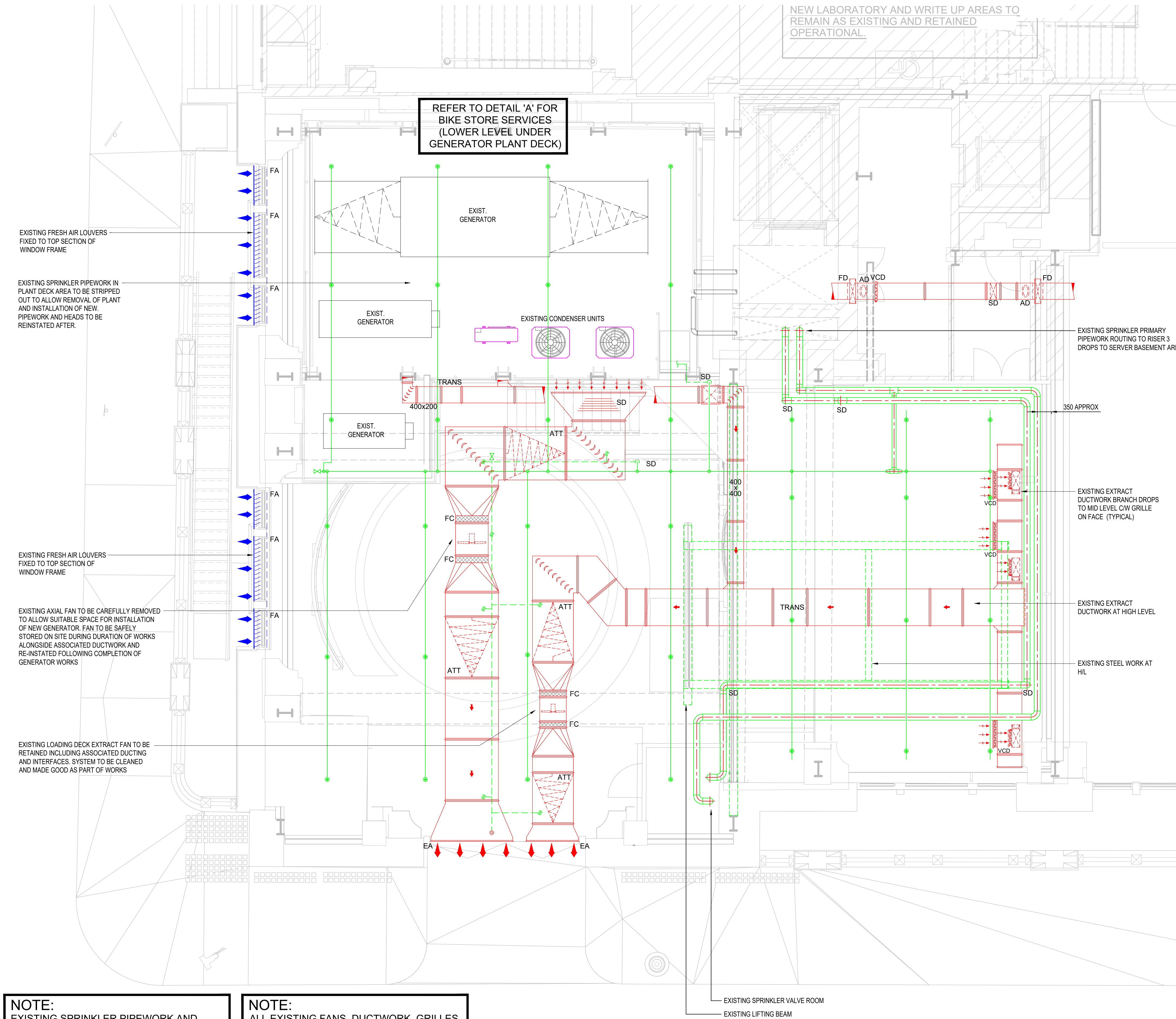

NOTE:
EXISTING SPRINKLER PIPEWORK AND BRANCHES TO BE REMOVED AS REQUIRED TO ALLOW INSTALLATION WORKS FOR NEW GENERATOR AND PLANT DECK LEVEL. ALL SYSTEMS TO BE REINSTATED AFTER.

NOTE:
ALL EXISTING FANS, DUCTWORK, GRILLES AND ASSOCIATED CONTROLS TO BE TAKEN DOWN AND CLEANED TO ALLOW INSTALLATION WORKS FOR NEW GENERATOR AND PLANT DECK LEVEL. ALL SYSTEMS TO BE REINSTATED AFTER.

EXISTING HIGH LEVEL PLAN LAYOUT

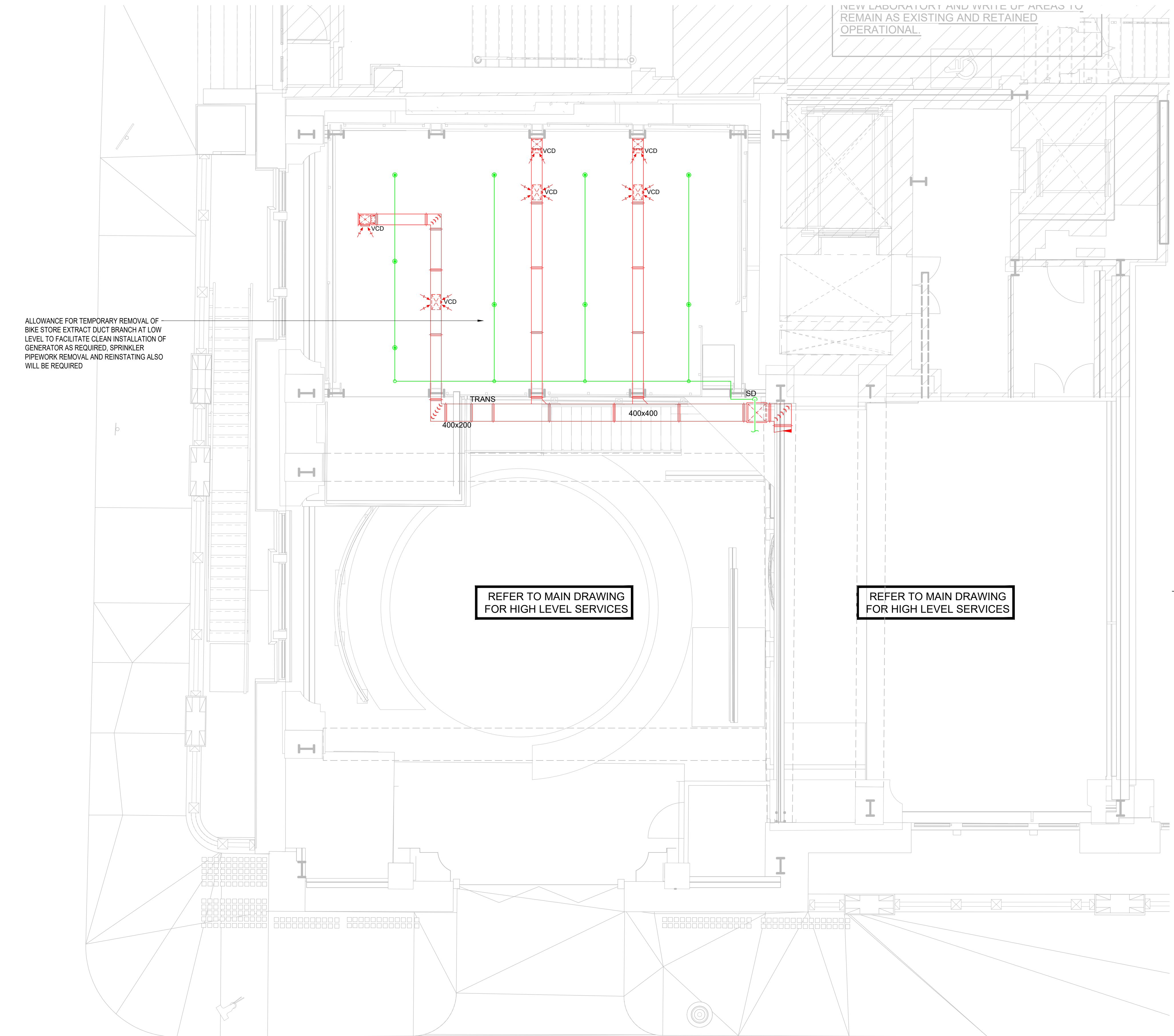

NOTE:
EXISTING SPRINKLER PIPEWORK AND BRANCHES TO BE REMOVED AS REQUIRED TO ALLOW INSTALLATION WORKS FOR NEW GENERATOR AND PLANT DECK LEVEL. ALL SYSTEMS TO BE REINSTATED AFTER.

NOTE:
ALL EXISTING FANS, DUCTWORK, GRILLES AND ASSOCIATED CONTROLS TO BE TAKEN DOWN AND CLEANED TO ALLOW INSTALLATION WORKS FOR NEW GENERATOR AND PLANT DECK LEVEL. ALL SYSTEMS TO BE REINSTATED AFTER.

EXISTING MID LEVEL PLAN LAYOUT