

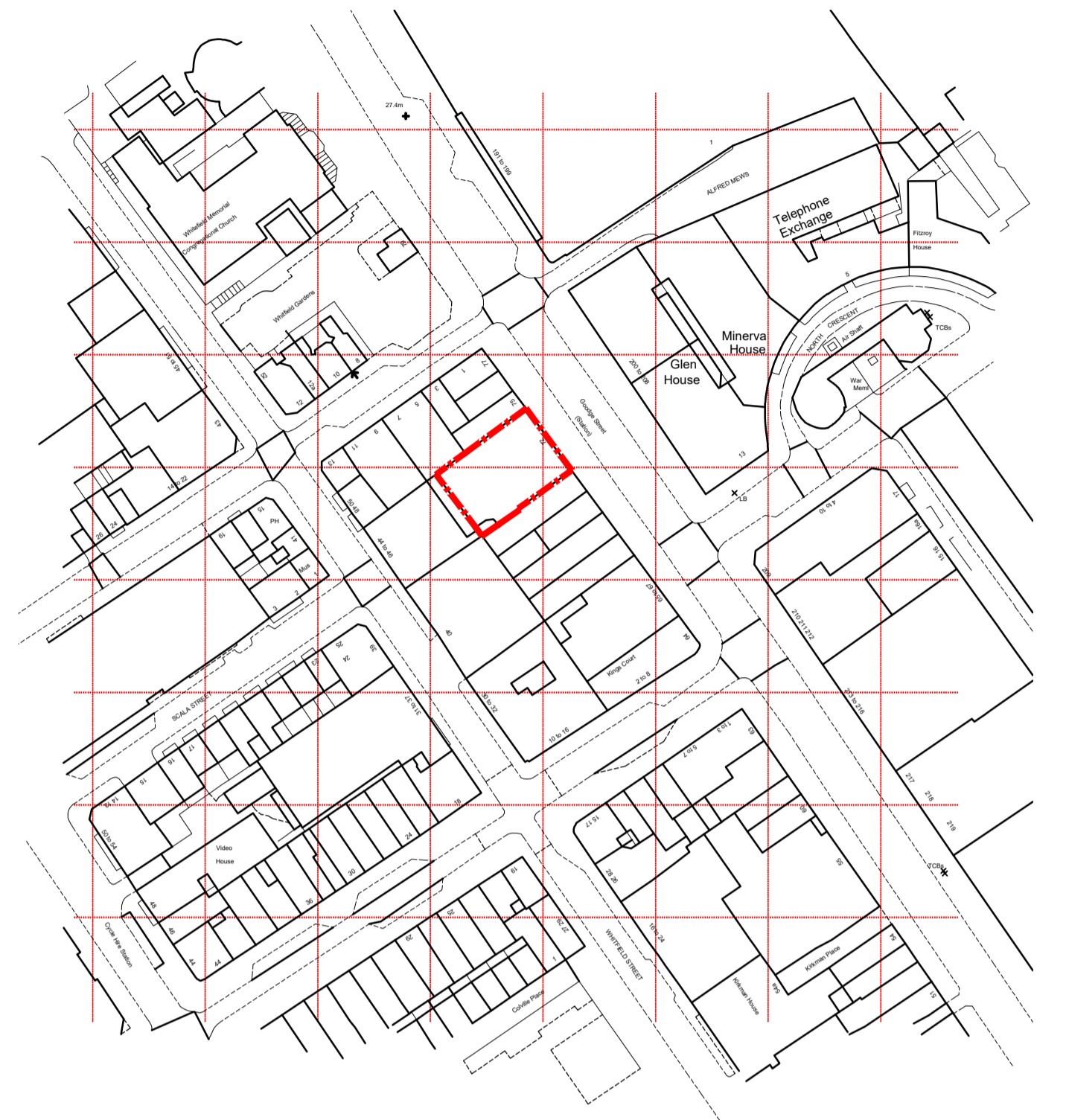
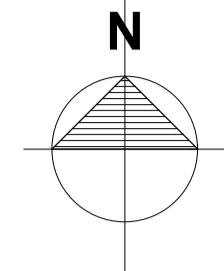
notes:
Do not scale from this drawing
All dimensions to be checked on site and any discrepancies reported to the Architect/Contract Administrator before proceeding with the works on site, or off-site fabrication



PHOTO IMAGE INDICATES EXISTING FRONT ELEVATION FACING TOTTENHAM COURT ROAD

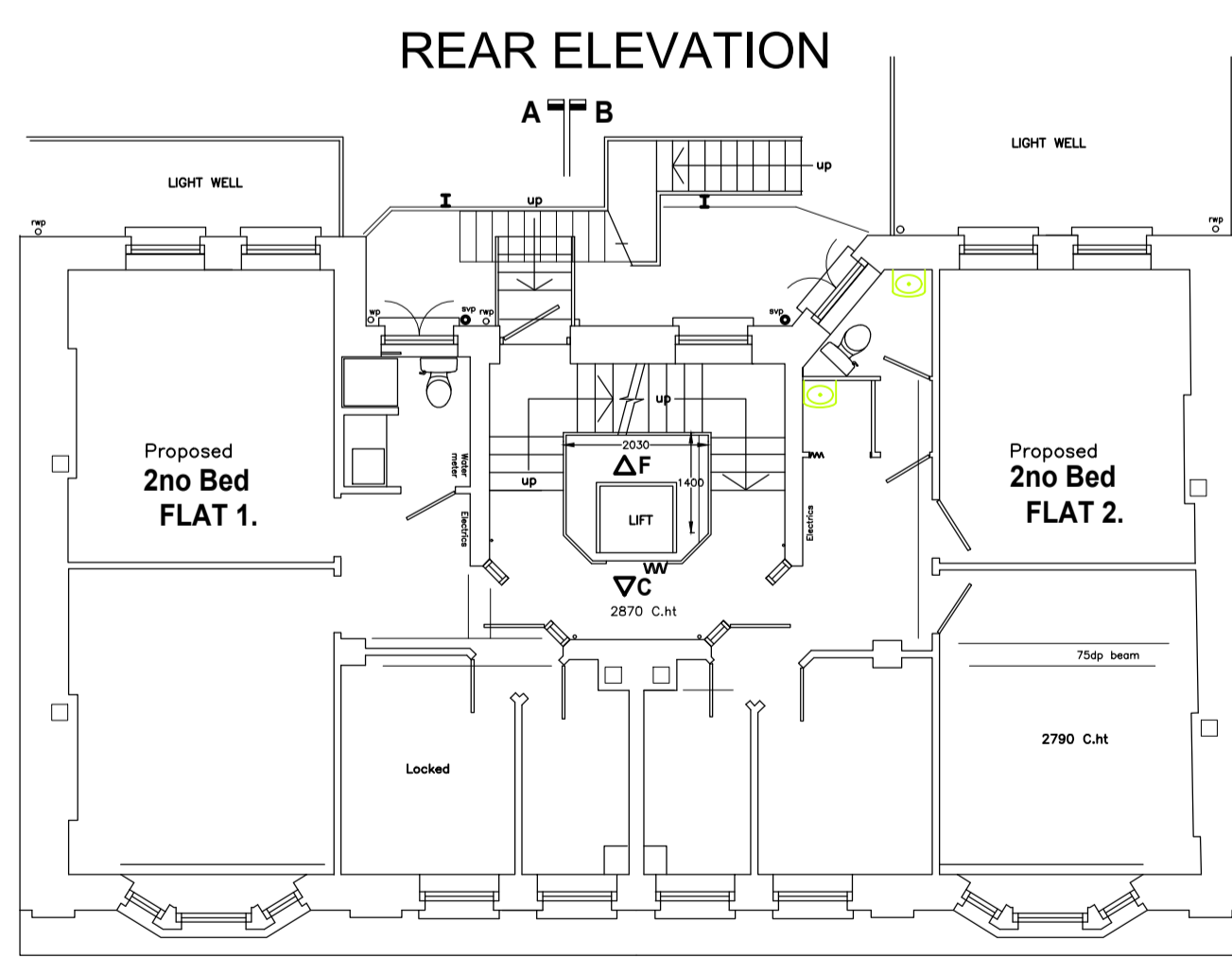


PHOTO IMAGE INDICATES EXISTING REAR ELEVATION



LOCATION PLAN 1:1250

SITE AREA
390 SQM
SUBJECT TO FULL
SITE SURVEY



REAR ELEVATION
FRONT ELEVATION
TYPICAL UPPER FLOOR PLAN 1:100 @ A1



BLOCK PLAN 1:500

For Information		
revision	description	date
<small>GENESIS ARCHITECTS LTD 7 St Margarets Road, Stansstead Abbots Ware Hertfordshire SG12 8EP T : 01920 877998 F : 01920 877998 E: genesis.architects@btconnect.com W: www.genesisarchitects.ltd.uk</small>		
client	AMRIT HOLDINGS CO LTD	
project	REPLACEMENT WINDOWS AT KARRIDALE MANSIONS 72 TOTTENHAM COURT ROAD LONDON W1T 2HE	
title	LOCATION, BLOCK SITE PLANS AND PHOTO IMAGES	
date	JAN 24	scale AS SHOWN drawn IRMB
drawing no	GAL 386 (PC) 001 /	