

1 Proposed South Elevation 1:100

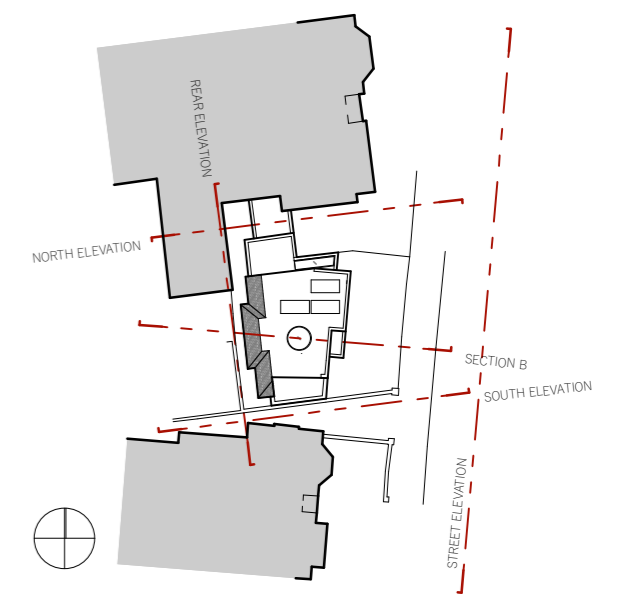

REV	DATE	DESCRIPTION
-	23/02/2023	ISSUED FOR PLANNING APPLICATION
A	27/03/2023	SCALE BAR ADDED
B	15/11/2023	SOUTH BOUNDARY AMENDED TO PLANNING COMMENTS



Orientation Plan 1:500

OFFICE TEN
 architecture@officeten.co.uk
 0044 (0)20 8961 3196
 www.officeten.co.uk
 37B Sellons Avenue
 London NW10 4HU
 UK

ALL DIMENSIONS IN MM UNLESS OTHERWISE NOTED - DO NOT SCALE FROM THIS DRAWING

THIS DRAWING IS TO BE READ IN CONJUNCTION WITH ALL RELEVANT DRAWINGS AND SPECIFICATIONS, BOTH ARCHITECTURAL AND FROM OTHER CONSULTANTS

REPORT ANY ERRORS, CONTRADICTIONS OR OMISSIONS TO THE ARCHITECT IMMEDIATELY

PROJECT	
Hilltop Road	
The Cottage Hilltop Road London NW6 2QA	
DRAWING TITLE	
Proposed South Elevation	
PROJECT NO.	20-005
PROJECT STATUS	Stage 3
DRAWING SCALE	1:100 at A3
DRAWING NO.	PA303
REV.	B