

1 Proposed Rear Elevation 1:100

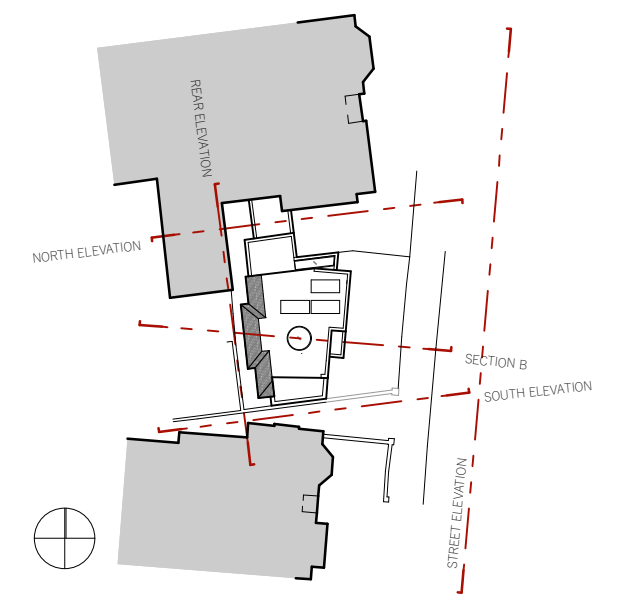

| REV | DATE       | DESCRIPTION                                 |
|-----|------------|---|
| -   | 23/02/2023 | ISSUED FOR PLANNING APPLICATION             |
| A   | 27/03/2023 | SCALE BAR ADDED                             |
| B   | 15/11/2023 | SOUTH BOUNDARY AMENDED TO PLANNING COMMENTS |



Orientation Plan 1:500

**OFFICE TEN**  
 architects@officeten.co.uk  
 0044 (0)20 8961 3196  
 www.officeten.co.uk  
 37B Sellons Avenue  
 London NW10 4HU  
 UK

ALL DIMENSIONS IN MM UNLESS OTHERWISE NOTED - DO NOT SCALE FROM THIS DRAWING

THIS DRAWING IS TO BE READ IN CONJUNCTION WITH ALL RELEVANT DRAWINGS AND SPECIFICATIONS, BOTH ARCHITECTURAL AND FROM OTHER CONSULTANTS

REPORT ANY ERRORS, CONTRADICTIONS OR OMISSIONS TO THE ARCHITECT IMMEDIATELY

PROJECT  
**Hilltop Road**  
 The Cottage Hilltop Road London NW6 2QA

DRAWING TITLE  
**Proposed Rear Elevation**

PROJECT NO. **20-005**  
 PROJECT STATUS **Stage 3**  
 DRAWING SCALE **1:100 at A3**

DRAWING NO. **PA301** REV. **B**