

Guilford Street

Timber windows/doors to access extension roof (maintenance only)

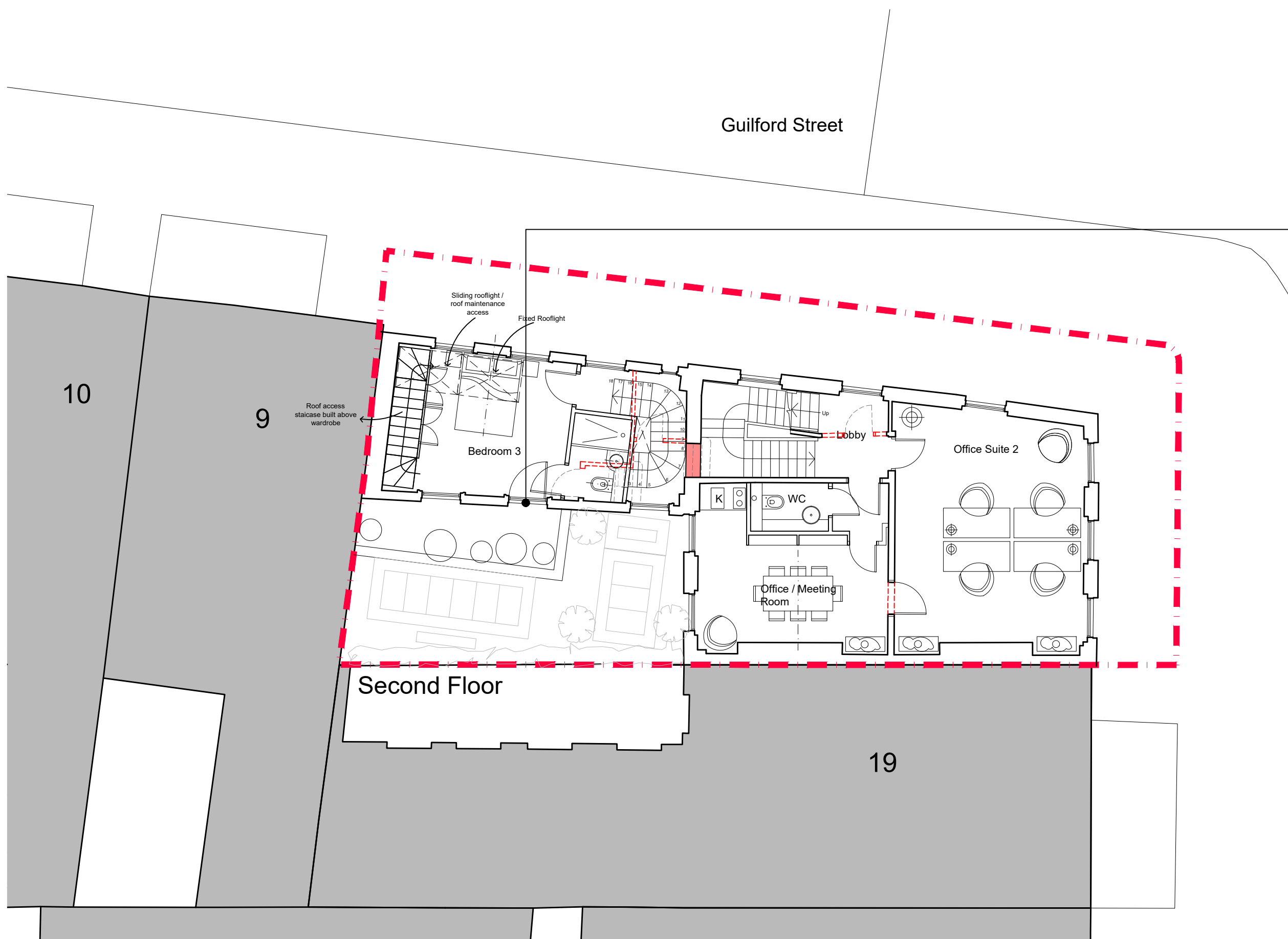

Doughty Street

NOTES:

Any existing windows and secondary glazing to be retained, repaired and redecorated, including architraves, cills, panelled reveals and panels below windows. Secondary glazing units to be added where no secondary glazing exists.

All skirting and cornices to be kept, repaired and repainted

**ROLFE JUDD**  
/ ARCHITECTURE

OLD CHURCH COURT, CLAYLANDS ROAD, LONDON SW8 1NZ  
/ T 020 7556 1500 / www.rolfe-judd.co.uk

- NOTES
- 1 The Contractor must check and confirm all dimensions
  - 2 All discrepancies must be reported and resolved by the Architect before works commence
  - 3 This drawing is not to be scaled
  - 4 All work and materials to be in accordance with current applicable Statutory Legislation and to comply with all relevant Codes of Practice and British Standards

Copyright Rolfe Judd Ltd

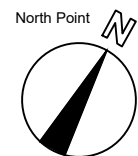
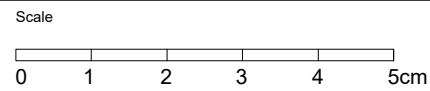

- Rev continued
- Assumed site boundary line
- Demolition

Revision	Date
P01 Planning Issue	31/08/23
P02 Revised Layout	22/09/23
P03 Annotations added	13/11/23

Client  
DCCM Fashion Limited

Project  
8 Guilford Street  
London WC1N 1DA

Drawing  
Proposed  
Second Floor Plan

Scale	Date	Status
1:100 (A3)	Aug 23	Planning
Job Number <b>6569</b>	Drawing Number <b>T20102</b>	Revision <b>P03</b>

G:\6569\T\_Series\T20\T20102