

Guilford Street

Metal railings to match existing one

New timber entrance door

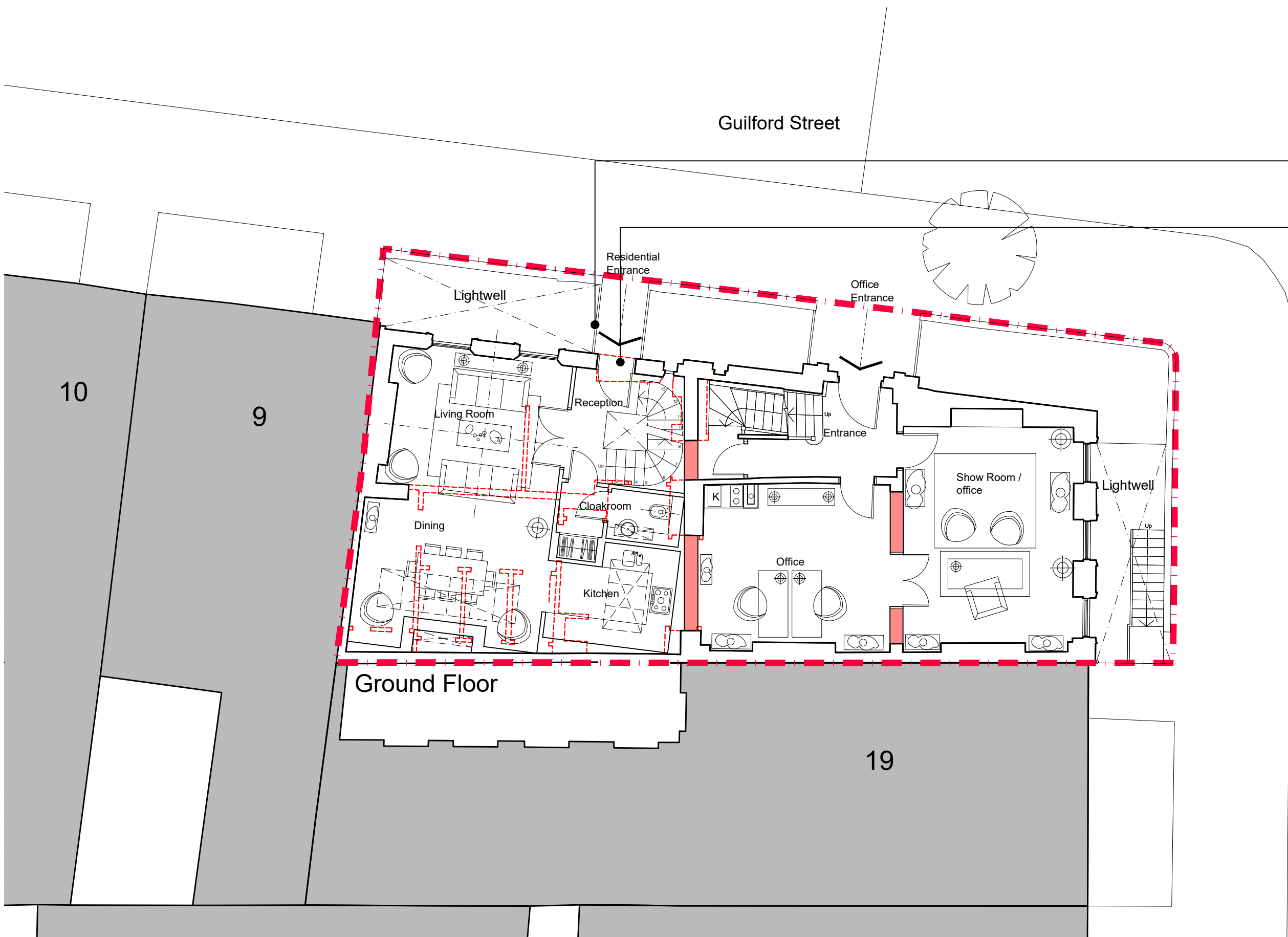

Doughty Street

NOTES:

Any existing windows and secondary glazing to be retained, repaired and redecorated, including architraves, cills, panelled reveals and panels below windows. Secondary glazing units to be added where no secondary glazing exists.

All skirting and cornices to be kept, repaired and repainted

ROLFE JUDD
/ ARCHITECTURE

OLD CHURCH COURT, CLAYLANDS ROAD, LONDON SW8 1NZ
/ T 020 7556 1500 / www.rolfe-judd.co.uk

- NOTES
- 1 The Contractor must check and confirm all dimensions
 - 2 All discrepancies must be reported and resolved by the Architect before works commence
 - 3 This drawing is not to be scaled
 - 4 All work and materials to be in accordance with current applicable Statutory Legislation and to comply with all relevant Codes of Practice and British Standards

Copyright Rolfe Judd Ltd

Scale

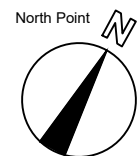
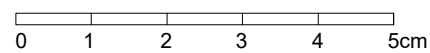

- Rev continued
- Assumed site boundary line
- Demolition

Date

Revision

- P01 Planning Issue
- P02 Revised Layout
- P03 Annotations added

Date

- 31/08/23
- 22/09/23
- 13/11/23

Client

DCCM Fashion Limited

Project

8 Guilford Street
London WC1N 1DA

Drawing

Proposed
Ground Floor Plan

Scale

1:100 (A3)

Date

Aug 23

Status

Planning

Job Number

6569

Drawing Number

T20100

Revision

P03

G:\6569\T_Series\T20\T20100