

SCALE 1:200
EXISTING WEST ELEVATION

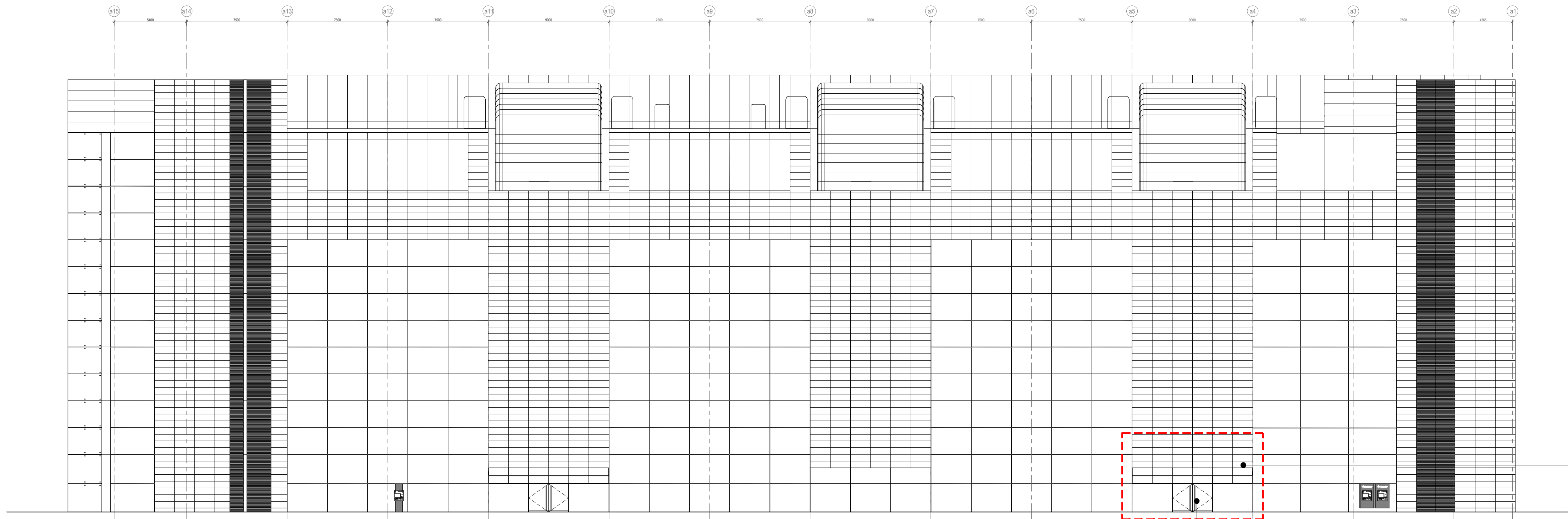

SCALE 1:200
EXISTING NORTH ELEVATION

Existing stone to be made good

New glazed pivot doors to match existing

USE OF DRAWINGS

DO NOT SCALE FROM THIS DRAWING. USE WRITTEN DIMENSIONS AND CHECK ON SITE. THIS DRAWING IS BASED ON SITE INFORMATION SUPPLIED BY THIRD PARTIES AND ACCURACY OF EXISTING FEATURES IS NOT GUARANTEED. ANY ERROR, OMISSION OR DISCREPANCY NOTED ON OR BETWEEN DRAWINGS AND OTHER DOCUMENTS MUST BE REPORTED IN WRITING IMMEDIATELY. ALL MECHANICAL, ELECTRICAL AND STRUCTURAL LAYOUTS / COMPONENTS ARE INDICATIVE AND MUST BE DESIGNED AND CHECKED BY SPECIALISTS. DO NOT START WORK BEFORE CONFIRMING THAT ALL NECESSARY STATUTORY AND OTHER CONSENTS HAVE BEEN OBTAINED. THIS DRAWING IS COPYRIGHT AND MUST NOT BE DISTRIBUTED WITHOUT PERMISSION. ELECTRONIC CAD FILES MUST NOT BE ALTERED OR COPIED.

REVISIONS

REV	DATE	DESCRIPTION	DRAWN		CHECKED	
-	17.04.2023	FOR INTERNAL REVIEW	JC	CP		
-	18.04.2023	ISSUED FOR PLANNING APPLICATION	JC	CP		

PLANNING



client
SANTANDER UK

project
SANTANDER UK
2 TRITON SQUARE
REFURBISHMENT
drawing title
PROPOSED WEST & NORTH
ELEVATIONS

sheet size
A1
status
PLANNING

drawing no.
1981a-A-P200-02
revision
-

LOM architecture and design
The Glass House · 5 Slater Street · London E1 6JY · UK
Phone +44(0)20 8444 2999 · Email mail@lom-fdp.com
Web www.lom-architecture.com