

no. 54 no. 56 no. 58

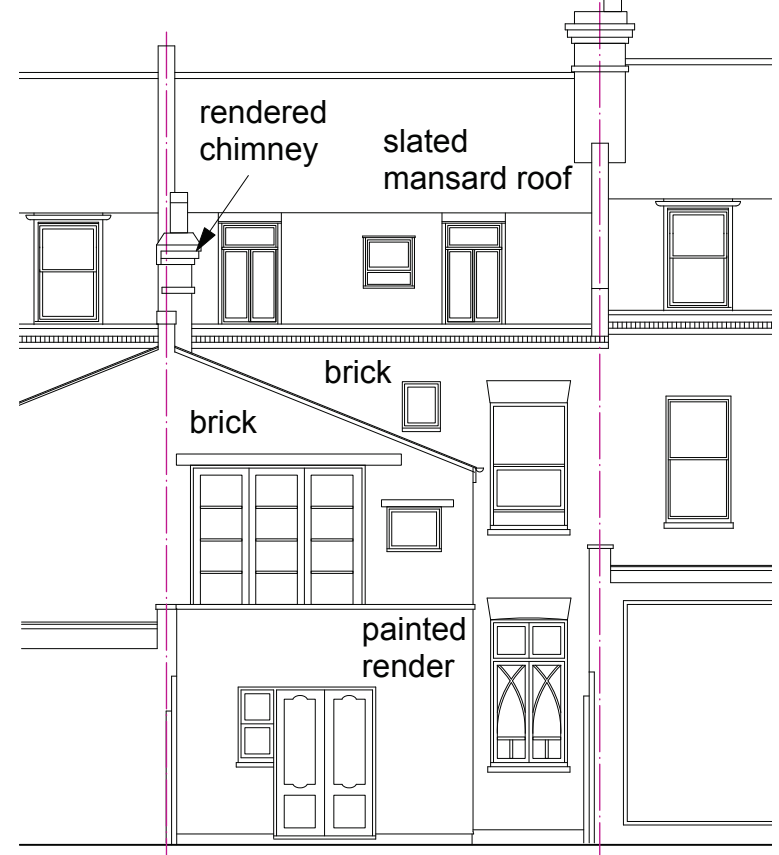

REAR ELEVATION (EAST)

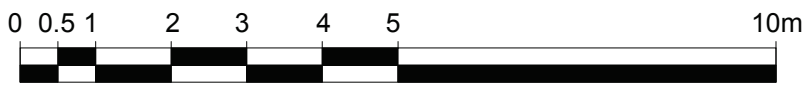
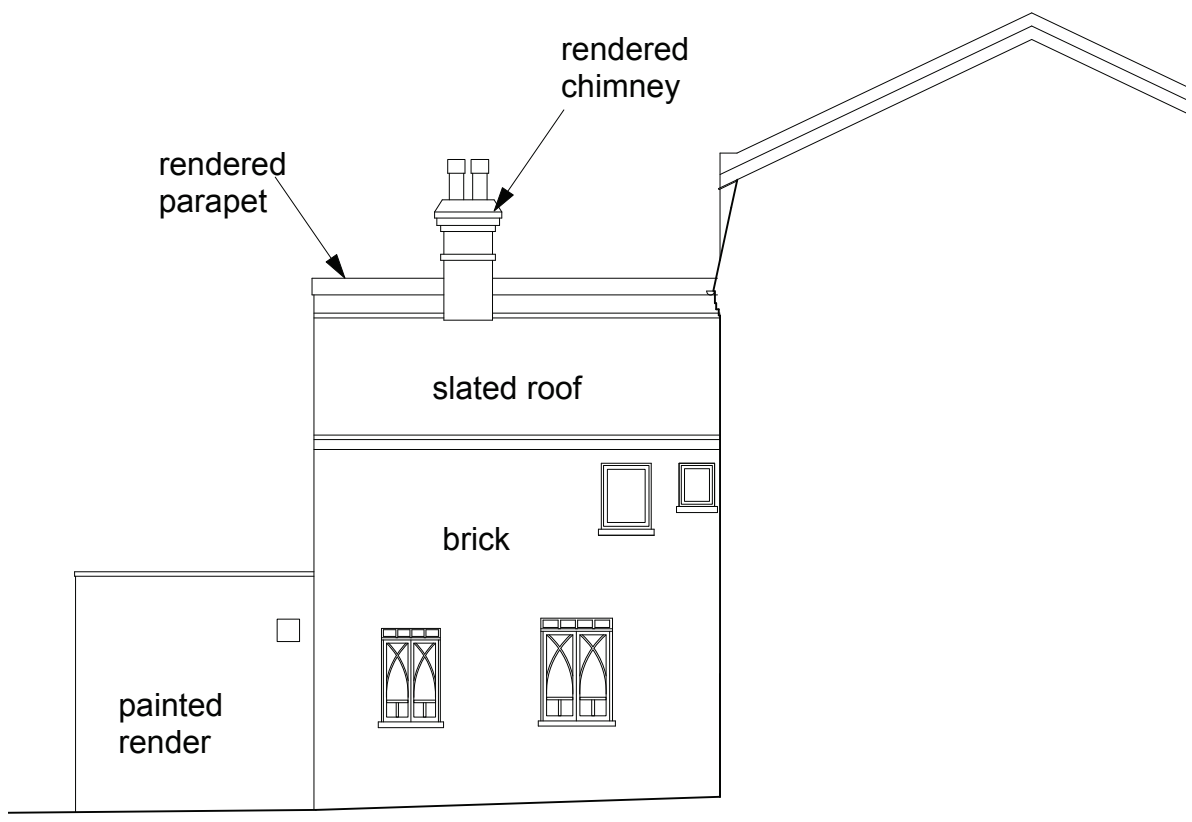

SIDE ELEVATION (NORTH)

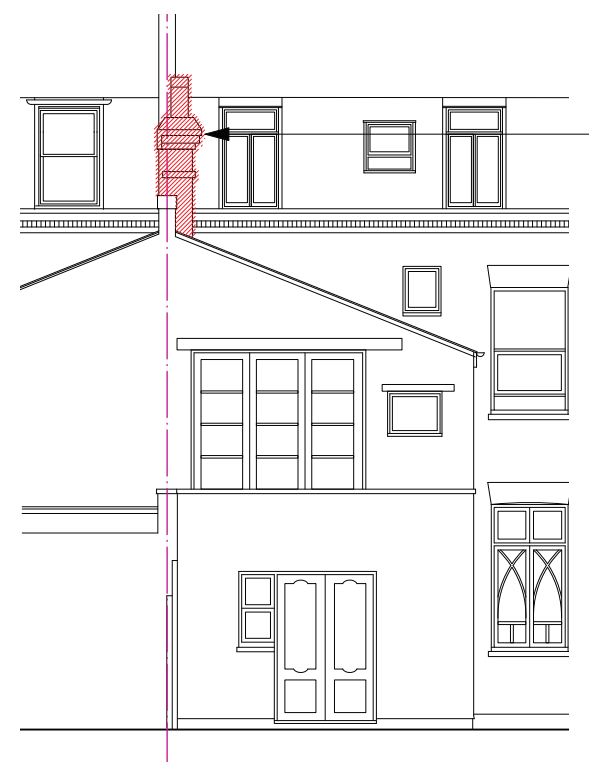

EXISTING ELEVATIONS
SHOWING PROPOSED
DEMOLITIONS

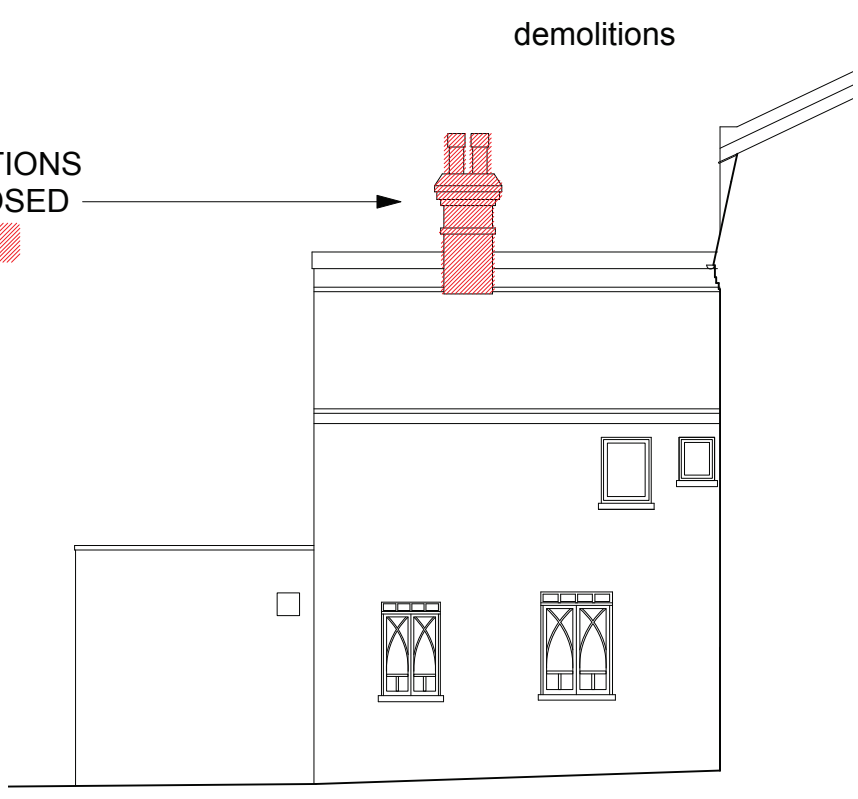

demolitions

CLIENT:

PROJECT:
**56 LISBURNE ROAD
LONDON NW3 2NR**

TITLE:
**EXISTING
ELEVATIONS**

DRAWING NO:
LB/PP/100

SCALE: DRAWN: DATE:
1:100 NAH 21.11.2023
@ A3

NOTES:

This drawing and any other work executed from will remain copyright. This drawing is not to be replaced for the purposes of setting out and any discrepancies found on this drawing and any other must be reported to the designers immediately upon discovery.

**noelle hughes,
architect**

30 quemerford road
london n7 9sg

0744 5931840