



soldier course of brickwork aligned with existing

extensive green roof irrigated with rain water from front pitch of main roof

soldier course of brickwork below window openings as existing

new powder coated metal window to new, existing and adapted openings

flush timber front door in timber door frame

glazed panel to side of front door

smooth render finish to end walls of side extension

NOTES:

1. Do not scale from this drawing.
2. All dimensions must be checked and any discrepancies checked with architect prior to manufacture, fabrication and/or installation.
3. All works to be carried out in accordance with British Standards, EU Regulations, Codes of Practice and all statutory obligations.

A 20.12.23 additional notes added

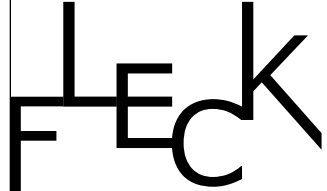

24 Godwin Road, London E7 0LE
 T: 07814734654 E: info@fleckarchitecture.com

CLIENT:
 A Esterkin and E Lee

PROJECT:
 Froggnal
 Refurbishment and extension

STATUS:
 PLANNING

DRAWING:
 Proposed
 Front (east) elevation

DRAWN BY: DATE:

C	F	0	5	1	0	2	3
---	---	---	---	---	---	---	---

SCALE:

			1	:	5	0	@	A	3
--	--	--	---	---	---	---	---	---	---

DRAWING NUMBER: REV

1	1	6	7	P	2	1	0	A
---	---	---	---	---	---	---	---	---

Fleck Architecture Ltd trading as FLECK
 Registered Address: 24 Godwin Road, London E7 0LE
 Company no. 9253771 Registered in England and Wales



NOTES:

1. Do not scale from this drawing.
2. All dimensions must be checked and any discrepancies checked with architect prior to manufacture, fabrication and/or installation.
3. All works to be carried out in accordance with British Standards, EU Regulations, Codes of Practice and all statutory obligations.

FLECK

24 Godwin Road, London E7 0LE
 T: 07814734654 E: info@fleckarchitecture.com

CLIENT:
 A Esterkin and E Lee

PROJECT:
 Frogna
 Refurbishment and extension

STATUS:
PLANNING

DRAWING:
 Proposed
 Front elevation from Frogna

DRAWN BY: DATE:

C	F	0	5	1	0	2	3
---	---	---	---	---	---	---	---

SCALE:

		1	:	1	0	0	@	A	3
--	--	---	---	---	---	---	---	---	---

DRAWING NUMBER: REV

1	1	6	7	P	2	1	1	
---	---	---	---	---	---	---	---	--

Fleck Architecture Ltd trading as FLECK
 Registered Address: 24 Godwin Road, London E7 0LE
 Company no. 9253771 Registered in England and Wales

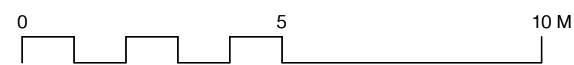



smooth rendered walls to end walls of side extension

standing seam zinc cladding to dormer cheeks

2765

powder coated metal windows

zinc flashing to eaves

powder coated metal patio doors

arched head powder coated metal french doors to kitchen

smooth rendered walls to rear extension

0

5

10 M

NOTES:

1. Do not scale from this drawing.
2. All dimensions must be checked and any discrepancies checked with architect prior to manufacture, fabrication and/or installation.
3. All works to be carried out in accordance with British Standards, EU Regulations, Codes of Practice and all statutory obligations.

A 20.12.23 additional notes added



24 Godwin Road, London E7 0LE
T: 07814734654 E: info@fleckarchitecture.com

CLIENT:

A Esterkin and E Lee

PROJECT:

Frogna
Refurbishment and extension

STATUS:

PLANNING

DRAWING:

Proposed
Side(north) elevation

DRAWN BY:

C F

DATE:

0 5 1 0 2 3

SCALE:

1 : 5 0 @ A 3

DRAWING NUMBER:

1 1 6 7 P 2 1 2 A

REV



NOTES:

1. Do not scale from this drawing.
2. All dimensions must be checked and any discrepancies checked with architect prior to manufacture, fabrication and/or installation.
3. All works to be carried out in accordance with British Standards, EU Regulations, Codes of Practice and all statutory obligations.

FLECK

24 Godwin Road, London E7 0LE
 T: 07814734654 E: info@fleckarchitecture.com

CLIENT: _____

A Esterkin and E Lee

PROJECT: _____

Frogna
 Refurbishment and extension

STATUS: _____

PLANNING

DRAWING: _____

Proposed
 Side elevation from Arkwright Rd

DRAWN BY: DATE:

C	F
---	---

0	5	1	0	2	3
---	---	---	---	---	---

SCALE:

1	:	1	0	0	@	A	3
---	---	---	---	---	---	---	---

DRAWING NUMBER: REV

1	1	6	7	P	2	1	3
---	---	---	---	---	---	---	---



- standing seam zinc cladding to dormer cheeks
- new windows to be powder coated metal
- brick external walls to main house as existing
- tiled roof to main house as existing

smooth rendered walls to extensions
 green wall formed by in-ground planting
 trained up wall with tensioned stainless
 steel cables
 slatted cedar screen and planting adjacent
 to boundary with 29

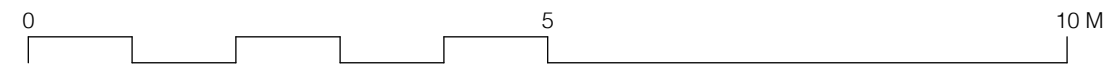

NOTES:
 1. Do not scale from this drawing.
 2. All dimensions must be checked and any discrepancies checked with architect prior to manufacture, fabrication and/or installation.
 3. All works to be carried out in accordance with British Standards, EU Regulations, Codes of Practice and all statutory obligations.

A 20.12.23 additional notes added

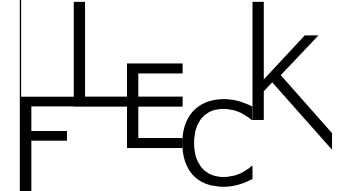

24 Godwin Road, London E7 0LE
 T: 07814734654 E: info@fleckarchitecture.com

CLIENT:
 A Esterkin and E Lee
 PROJECT:
 Frogna
 Refurbishment and extension

STATUS:
PLANNING

DRAWING:
 Proposed
 Rear(south) elevation

DRAWN BY: C F DATE: 0 5 1 0 2 3

SCALE: 1 : 5 0 @ A 3

DRAWING NUMBER: 1 1 6 7 P REV: 2 1 4 A

Fleck Architecture Ltd trading as FLECK
 Registered Address: 24 Godwin Road, London E7 0LE
 Company no. 9253771 Registered in England and Wales



no. 29

NOTES:

1. Do not scale from this drawing.
2. All dimensions must be checked and any discrepancies checked with architect prior to manufacture, fabrication and/or installation.
3. All works to be carried out in accordance with British Standards, EU Regulations, Codes of Practice and all statutory obligations.

FLECK

24 Godwin Road, London E7 0LE
 T: 07814734654 E: info@fleckarchitecture.com

CLIENT:
 A Esterkin and E Lee

PROJECT:
 Frognal
 Refurbishment and extension

STATUS:
PLANNING

DRAWING:
 Proposed
 Side (west) elevation

DRAWN BY: DATE:

C	F
---	---

0	5	1	0	2	3
---	---	---	---	---	---

SCALE:

1	:	5	0	@	A	3
---	---	---	---	---	---	---

DRAWING NUMBER: REV

1	1	6	7	P	2	1	5
---	---	---	---	---	---	---	---



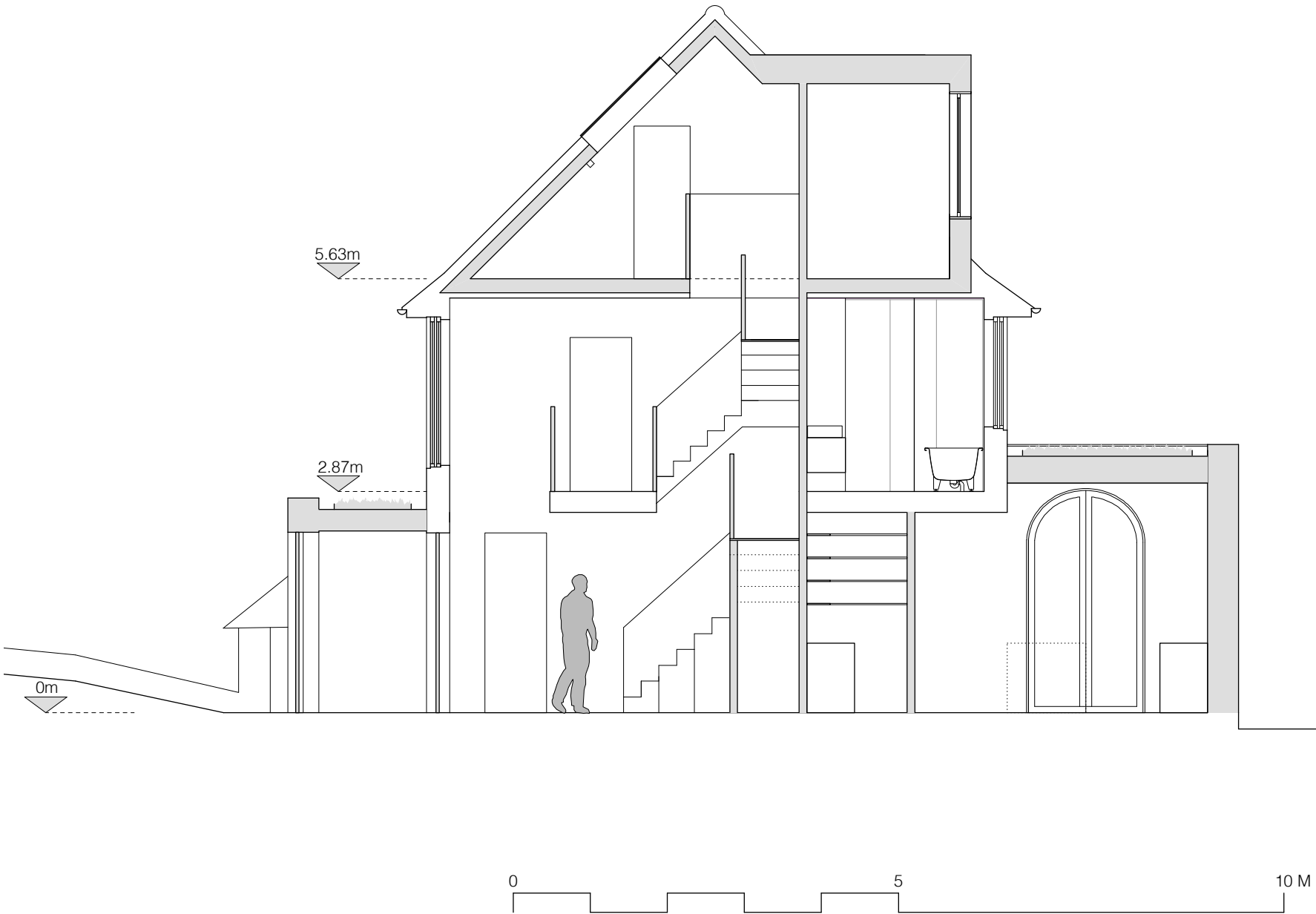

NOTES:
 1. Do not scale from this drawing.
 2. All dimensions must be checked and any discrepancies checked with architect prior to manufacture, fabrication and/or installation.
 3. All works to be carried out in accordance with British Standards, EU Regulations, Codes of Practice and all statutory obligations.

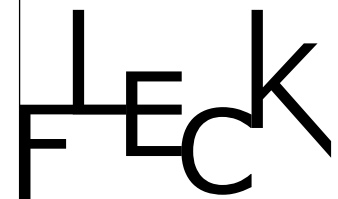

24 Godwin Road, London E7 0LE
 T: 07814734654 E: info@fleckarchitecture.com

CLIENT:
 A Esterkin and E Lee
 PROJECT:
 Frogna
 Refurbishment and extension

STATUS:
 PLANNING

DRAWING:
 Proposed
 Section a-a

DRAWN BY: DATE:

C	F	0	5	1	0	2	3
---	---	---	---	---	---	---	---

SCALE:

		1	:	5	0	@	A	3
--	--	---	---	---	---	---	---	---

DRAWING NUMBER: REV

1	1	6	7	P	2	1	6	
---	---	---	---	---	---	---	---	--

Fleck Architecture Ltd trading as FLECK
 Registered Address: 24 Godwin Road, London E7 0LE
 Company no. 9253771 Registered in England and Wales