

GENERAL NOTES:  
 1. THIS DRAWING IS TO BE READ IN CONJUNCTION WITH THE OTHER RELEVANT CONSULTANTS DRAWINGS.  
 2. ALL FINISHES ARE TO CONFORM TO THE CURRENT BUILDING REGULATIONS.  
 3. REFER TO A SEPARATE DOCUMENT FOR THE DESIGNERS RISK ASSESSMENT.  
 4. ALL WORKS OR MATERIALS INDICATED ON THIS DRAWING ARE TO BE TO THE LATEST RELEVANT BRITISH STANDARDS AND CARRIED OUT IN ACCORDANCE WITH THE BRITISH STANDARDS CODES OF PRACTICE OR RECOGNIZED INSTITUTE OR TRADE ASSOCIATION RECOMMENDATIONS AND PUBLICATIONS.



Proposed North West Elevation



Proposed South West

External Materials

- ① Replacement 2 x 2 timber sash windows
- ② Coping stone to match existing
- ③ London stock brick to LA approval (match existing)
- ④ Proposed timber sash windows to match existing
- ⑤ Proposed stone cill to match existing
- ⑥ Proposed soldier course to match existing

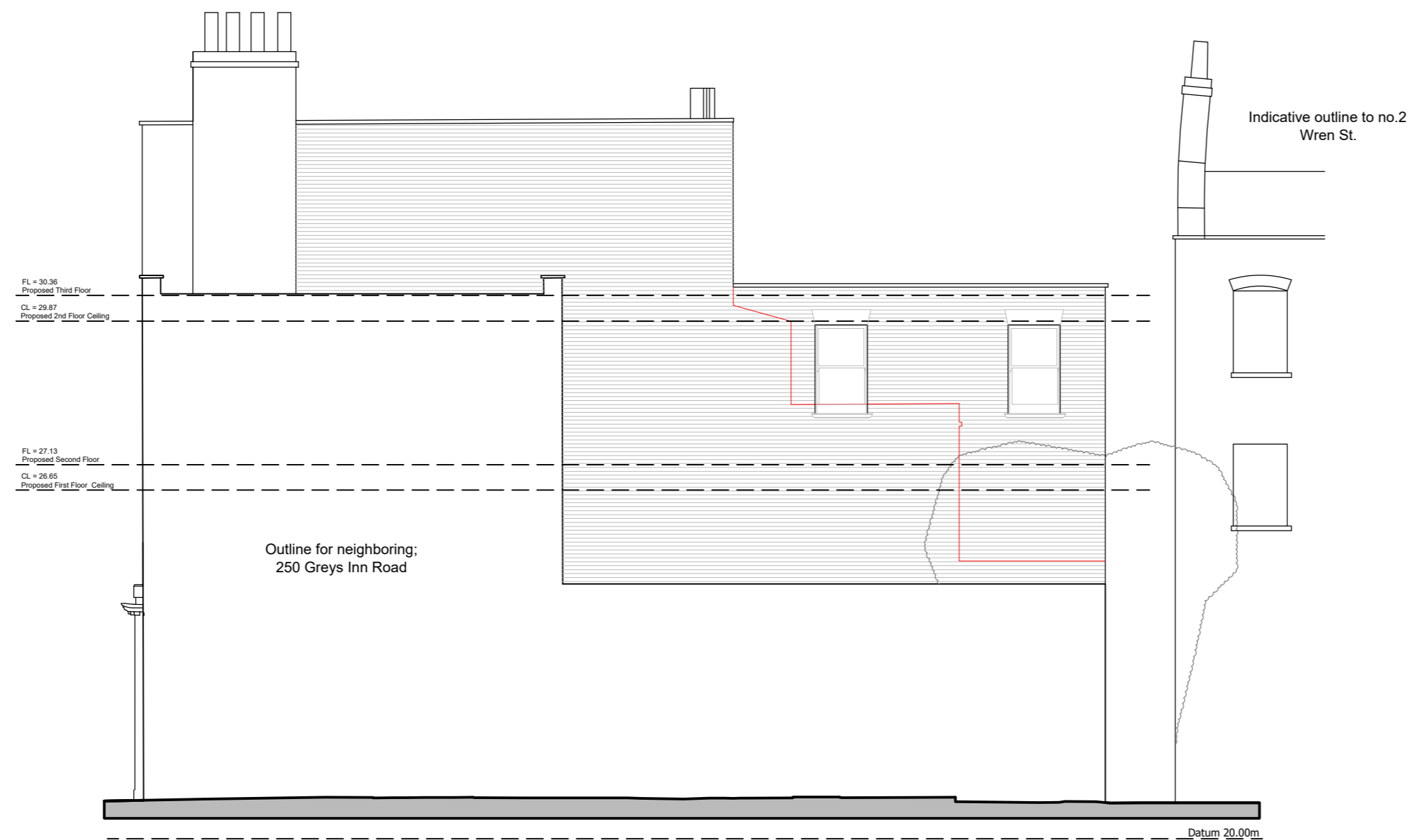

Illustrative Proposed South East Elevation

1:100 scale

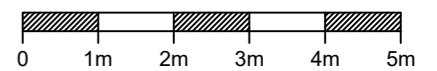

P4 Oct 2023 Planning amendment ST

P3 Oct 2023 Fenestration detail CG

Revision	Date	Description	Drawn	Checkd

**PLC** ARCHITECTS  
 Lansdowne House  
 25-26 Hampshire Terrace  
 Portsmouth PO1 2QF  
 Hampshire England  
 Tel: (023) 92 755 333  
 E-Mail: admin@plcarchitects.com  
 Web: www.plcarchitects.com

Client:

Project:  
 The Calthorpe Arms,  
 Bloomsbury  
 London

Drawing Title:  
 Proposed Elevations

Drawn By	Date	Checked By	Date	Approved By	Date
CG	Jun'23				

Drawing No.	Revision	Scale
23.2407.103	P4	1:100 A2