

Scale 1:1 at A1

0 2 4 6 8 10 12 14 16 18 20cm

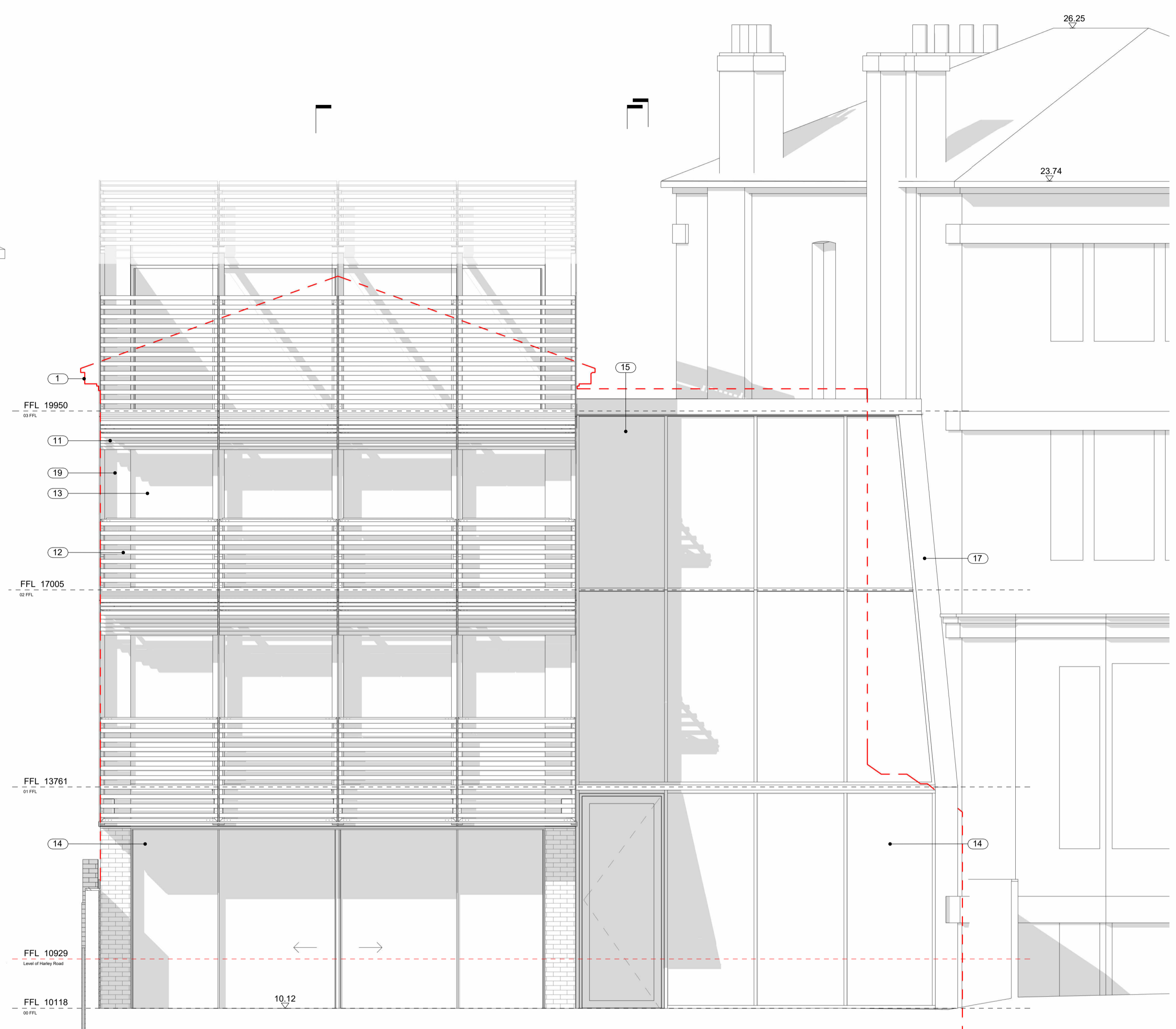
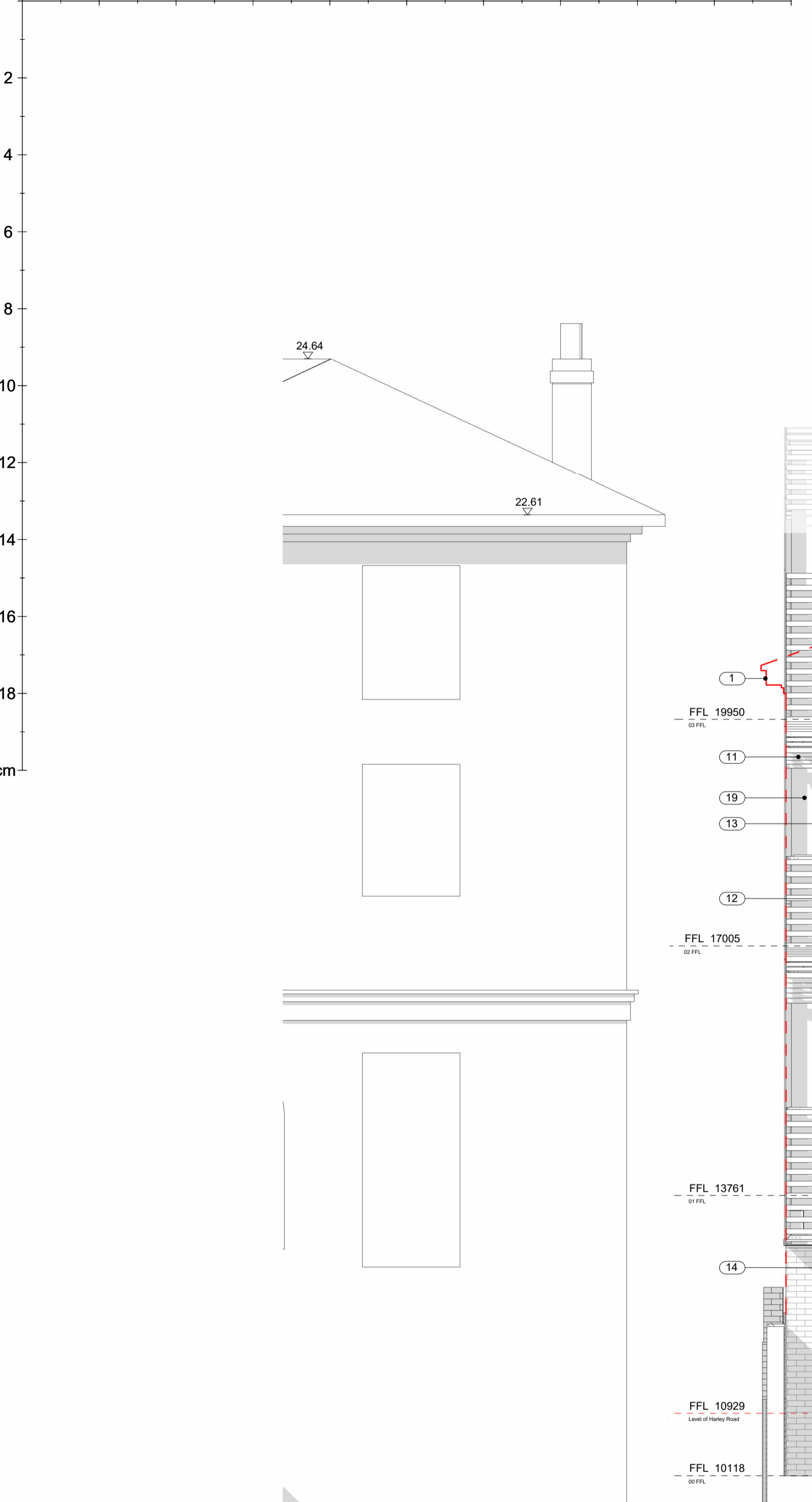

- 1 Line of existing building
- 2 Lawn
- 3 Planting bed
- 4 Green roof to cycle storage / bin storage / ASHP
- 5 Permeable paving
- 6 Retained existing external fabric internally lined in all instances with insulation to improve heat retention properties of building
- 7 Party wall lining retained
- 8 Door to access flat roof
- 9 Terracotta baguette screen fixed to galvanised steel frame over roof connecting front and rear walls. Roof membrane behind terracotta screen
- 10 Wild flower green roof to flat roof
- 11 Aluminium framed lifting folding panel shown open. Panel is clad in terracotta baguette screen fixed to galvanised steel frame as a continuation of the facade
- 12 Terracotta baguette screen fixed to galvanised steel frame
- 13 Glazing behind lifting folding panel area with anodised aluminium frame
- 14 Curtain wall glazing with anodised aluminium frame
- 15 Angled glazing to rear of "link" with anodised aluminium frame
- 16 New extension to existing flank walls to reuse brickwork from demolished front and rear walls. Any new brickwork will match existing in colour and detail
- 17 Aluminium fascia
- 18 Dashed line noting overhang above
- 19 Aluminium fascia to flank wall ends

01 PROPOSED NORTH EAST ELEVATION

1:50 @ A1

Revision	Date	Comments	Revision	Date	Comments
P01	04.05.2022	Planning Application			
P02	20.09.2022	Planning Application - terracotta baguettes added to glazing to rear of link. Rear of link pulled back			
P03	13.12.2023	Reduced demolition / retention of existing staircase and core / revised internal layouts / skylights omitted / square terracotta baguette changed to triangular profile / reduced baguette spacing to roof / line of link rear adjusted to avoid clash with neighbouring chimney breast / opening vents included to link front elevation / ceramic cladding behind terracotta screen omitted / ceramic fascia to flank wall ends and floor edges replaced with silver anodised aluminium fascias / landscape updated / terracotta to link rear omitted			

Drawing Title	Project	Scale	Stage	Revision
PROPOSED NORTH EAST ELEVATION	244	1:50 @ A1 1:100 @ A3	PLANNING	P03
Client	Date	Drawn By	Drawing Number	
Mr JAIN	29.03.2022	OM	244 211.	
Project	Gianni Botsford Architects		+44 (0)20 7434 2277 info@giannibotsford.com 65 Jeddo Road, London, W12 9ED	
ST. JOHNS STUDIO, HARLEY ROAD, LONDON, NW3 3BY				

All dimensions are to be checked on site before any work proceeds. Do not scale this drawing but use only figured dimensions. Any errors or omissions are to be reported to the architect immediately.

This drawing is to be read in conjunction with all the relevant consultants' and/or specialists' drawings/documents and any discrepancies or variations are to be notified to the Architect before work commences.