







ACCOMMODATION KEY

	FLAT 7A
	FLAT 7B
	7 THE GROVE

DRAINAGE & PLUMBING KEY

LOCATIONS, SIZES, DEVIATIONS & INVERT LEVELS OF EXISTING BELOW GROUND DRAINS ARE APPROXIMATE, TBC ON SITE

RWP	RAINWATER PIPE
SVP	SOIL VENT PIPE
SS	STUB STACK
SP	SOIL PIPE
RWG	RAINWATER GULLY
RWO	RAINWATER OUTLET
MH	MANHOLE
IC	INSPECTION CHAMBER
—	BELOW GROUND DRAIN
- - -	ABOVE GROUND DRAIN
	GAS METER
	GAS SUPPLY
	GARDEN TAP/ SHUT OFF VALVE
	WATER METER

Lisa Shell
architects

5500 Honeywood Rd, 8th Harford Place, MI 5607
T. 604.768.5225 E. info@lisa-shell-architects.co.uk

www.lisashellarchitects.co.uk

(Chartered Architect 2007) Registered in England No. 2466956
incorporated in England No. 0406956

**7 THE GROVE, HIGGATE
LONDON N6 6JU**

BASEMENT PLAN
AS EXISTING
GRO7 / SU / 001 / U
1:50 @ A2
REFER ALL DISCREPANCIES TO ARCHITECT

REVIEWS/ ISSUE

23/06/21 N
ISSUE TO PLANNING CONSULTANT
FOR INFO

24/06/21 P
ISSUE TO VAT CONSULTANT
FOR INFO

07/07/21 Q
ISSUE TO ACOUSTIC CONSULTANT
FOR INFO

09/07/21 R
ISSUE TO PLANNING
FOR APPROVAL

10/10/21 S
ISSUE TO PLANNING
FOR APPROVAL

01/11/21 T
ISSUE TO STRUCTURAL ENGINEER
FOR INFO/COMMENT

09/11/21 U
ISSUE TO PLANNING
FOR APPROVAL

21/12/2023 U
ISSUE TO PLANNING
FOR APPROVAL



07/07/21
ISSUE TO ACOUSTIC CONSULTANT
FOR INFO

09/07/21 A
ISSUE TO PLANNING
FOR APPROVAL

09/10/21 B
ISSUE TO PLANNING
FOR APPROVAL

01/11/21 C
ISSUE TO STRUCTURAL ENGINEER
FOR INFO/COMMENT

09/11/21 D
ISSUE TO PLANNING
FOR APPROVAL

21/12/2023 D
ISSUE TO PLANNING
FOR APPROVAL

THIRD FLOOR

LIKELY FLUE LOCATION

SERVICES RISE FROM BELOW AND ARE DISTRIBUTED ABOVE FLOOR LEVEL WITHIN EAVES SPACE ———

CHIMNEY BREASTS

NO. 7

RECEPTION ROOM

— INSITU CONCRETE COPING WITH SAFETY HANDRAIL

21/12/2023 D
ISSUE TO PLANNING
FOR APPROVAL

ACCOMMODATION KEY

FLAT 7A

FLAT 7B

7 THE GROVE

Lisa Shell
architects

EG2 Noorway Wharf, 24 Hertford Road, NI 5QT
T.028 7275 7779 E. enquiries@lisashellarchitects.co.uk
www.lisashellarchitects.co.uk

Director, Law Street, RIBA. Registered in England No. 5000586
 registered office: One, Law Street, London, EC4A 3DF

7 THE GROVE, HIGHGATE,
LONDON N6 6JU

**THIRD FLOOR PLAN
AS EXISTING**

GRO7 / SU / 005 / D

1:50 @ A2
REFER ALL DISCREPANCIES TO ARCHITECT

REVISIONS/ ISSUE

07/07/21
ISSUE TO ACOUSTIC CONSULTANT
FOR INFO

FOR INFO
09/07/21 A
ISSUE TO **PLANNING**
FOR **APPROVAL**

06/10/21 B
ISSUE TO **PLANNING**
FOR **APPROVAL**

01/11/21 C
ISSUE TO **STRUCTURAL ENGINEER**
FOR INFO/COMMENT

09/11/21 D
ISSUE TO **PLANNING**
FOR **APPROVAL**

21/12/2023 D
ISSUE TO **PLANNING**
FOR **APPROVAL**

ROOF

LOFTS

ACCOMMODATION KEY

- FLAT 7A
- FLAT 7B
- 7 THE GROVE

Lisa Shell architects

EG2 Norway Wharf, 24 Hartford Road, N1 5QT

T. 020 7275 7273 E. mail@lisashellarchitects.co.uk

www.lisashellarchitects.co.uk

Chartered Lisa Shell RIBA Registered in England No. 4490959

7 THE GROVE, HIGHGATE, LONDON N6 6JU

LOFT & ROOF PLAN AS EXISTING

GRO7 / SU / 006 / B

1 : 50 @ A2

REFER ALL DISCREPANCIES TO ARCHITECT



REVISIONS/ ISSUE

09/07/21
ISSUE TO PLANNING
FOR APPROVAL

01/11/21 A
ISSUE TO STRUCTURAL ENGINEER
FOR INFO/COMMENT

09/11/21 B
ISSUE TO PLANNING
FOR APPROVAL

21/12/2023 B
ISSUE TO PLANNING
FOR APPROVAL





8
THE GROVE

Lisa Shell
architects

EGG2 Norway Wharf, 84 Hartford Road, N1 5QT
T. 020 7676 7778 E. info@lisashellarchitects.co.uk

www.lisashellarchitects.co.uk

Chartered Architect RIBA Registered in England No. 4000989
Representative: Lisa Shell, Director of Design, 09/07/21

7 THE GROVE, HIGHGATE,
LONDON N6 6JU

STREET ELEVATION
AS EXISTING
GRO7 / SU / 100 / H1
1:50 @ A2
REFER ALL DISCREPANCIES TO ARCHITECT

REVISIONS/ ISSUE	
30/03/21	ISSUE TO CLIENT/ CONSULTANT FOR COMMENT/ INFO
25/05/21 A	ISSUE TO STRUCTURAL ENGINEER FOR INFO
25/05/21 B	ISSUE TO M&E FOR INFO
26/05/21 C	ISSUE TO CLIENT FOR INFO
26/05/21 D	ISSUE TO HIGHGATE CAAC / SOCIETY FOR INFO
26/05/21 E	ISSUE TO HERITAGE CONSULTANT FOR INFO
09/07/21 F	ISSUE TO PLANNING FOR APPROVAL
01/11/21 G	ISSUE TO STRUCTURAL ENGINEER FOR INFO/COMMENT
09/11/21 H	ISSUE TO PLANNING FOR APPROVAL
21/12/2023 H1	ISSUE TO PLANNING FOR APPROVAL



Lisa Shell
architects
EG28 Norway Wharf, 84 Hartford Road, N1 5QT
T. 0208 7676 7778 E. info@lisashellarchitects.co.uk
www.lisashellarchitects.co.uk
Chartered & Incorporated Architects Registered in England No. 40000000
Representatives: Lisa Shell, Rebecca Shell, Lisa Shell, Rebecca Shell

**7 THE GROVE, HIGHGATE,
LONDON N6 6JU**

**FRONT ELEVATION
AS EXISTING
GRO7 / SU / 101 / K1
1 : 50 @ A2
REFER ALL DISCREPANCIES TO ARCHITECT**

REVISIONS/ ISSUE	
30/03/21	ISSUE TO CLIENT/ CONSULTANT FOR COMMENT/ INFO
21/05/21	A ISSUE TO HERITAGE ADVISOR FOR INFO
25/05/21	B ISSUE TO STRUCTURAL ENGINEER FOR INFO
25/05/21	C ISSUE TO M&E FOR INFO
26/05/21	D ISSUE TO CLIENT FOR INFO
26/05/21	E ISSUE TO HIGHGATE CAAC / SOCIETY FOR INFO
28/05/21	F ISSUE TO HERITAGE CONSULTANT FOR INFO
23/06/21	G ISSUE TO PLANNING CONSULTANT FOR INFO
09/07/21	H ISSUE TO PLANNING FOR APPROVAL
01/11/21	J ISSUE TO STRUCTURAL ENGINEER FOR INFO/COMMENT
09/11/21	K ISSUE TO PLANNING FOR APPROVAL
21/12/2023	K1 ISSUE TO PLANNING FOR APPROVAL



ISSUE TO PLANNING
FOR APPROVAL



Lisa Shell
architects

EGG Norway Wharf, 84 Hartford Road, N1 5QT
T. 020 7276 9278 E. info@lisashellarchitects.co.uk
www.lisashellarchitects.co.uk

Chartered & Incorporated in England No. 10000000
Registration No. 10000000

**7 THE GROVE, HIGHGATE,
LONDON N6 6JU**

**REAR ELEVATION
AS EXISTING
GRO7 / SU / 103 / K1
1 : 50 @ A2
REFER ALL DISCREPANCIES TO ARCHITECT**

REVISIONS/ ISSUE

- | | |
|------------|---|
| 30/03/21 | ISSUE TO CLIENT/ CONSULTANT
FOR COMMENT/ INFO |
| 21/05/21 | A
ISSUE TO HERITAGE ADVISOR
FOR INFO |
| 25/05/21 | B
ISSUE TO STRUCTURAL ENGINEER
FOR INFO |
| 25/05/21 | C
ISSUE TO M&E
FOR INFO |
| 26/05/21 | D
ISSUE TO CLIENT
FOR INFO |
| 27/05/21 | E
ISSUE TO HIGHGATE CAAC / SOCIETY
FOR INFO |
| 27/05/21 | F
ISSUE TO ARBORICULTURIST
FOR INFO |
| 28/05/21 | G
ISSUE TO HERITAGE CONSULTANT
FOR INFO |
| 09/07/21 | H
ISSUE TO PLANNING
FOR APPROVAL |
| 01/11/21 | J
ISSUE TO STRUCTURAL ENGINEER
FOR INFO/COMMENT |
| 09/11/21 | K
ISSUE TO PLANNING
FOR APPROVAL |
| 21/12/2023 | K1
ISSUE TO PLANNING
FOR APPROVAL |

8
THE GROVE



Lisa Shell
architects
EG28 Norway Wharf, 84 Hartford Road, N1 5QT
T. 020 7676 9278 E. info@lisashellarchitects.co.uk
www.lisashellarchitects.co.uk
Chartered Architect RIBA Registered in England No. 40000000
Representative: Lisa Shell, Director of Design, Design Ltd

**7 THE GROVE, HIGHGATE,
LONDON N6 6JU**

**GARDEN ELEVATION
AS EXISTING
GRO7 / SU / 104 / E1**
1 : 50 @ A2
REFER ALL DISCREPANCIES TO ARCHITECT

REVISIONS/ ISSUE

26/05/21
ISSUE TO CLIENT
FOR INFO
26/05/21 A
ISSUE TO HIGHGATE CAAC / SOCIETY
FOR INFO
23/06/21 B
ISSUE TO STRUCTURAL ENGINEER
FOR INFO
09/07/21 C
ISSUE TO PLANNING
FOR APPROVAL
01/11/21 D
ISSUE TO STRUCTURAL ENGINEER
FOR INFO/COMMENT
09/11/21 E
ISSUE TO PLANNING
FOR APPROVAL
21/12/2023 E1
ISSUE TO PLANNING
FOR APPROVAL

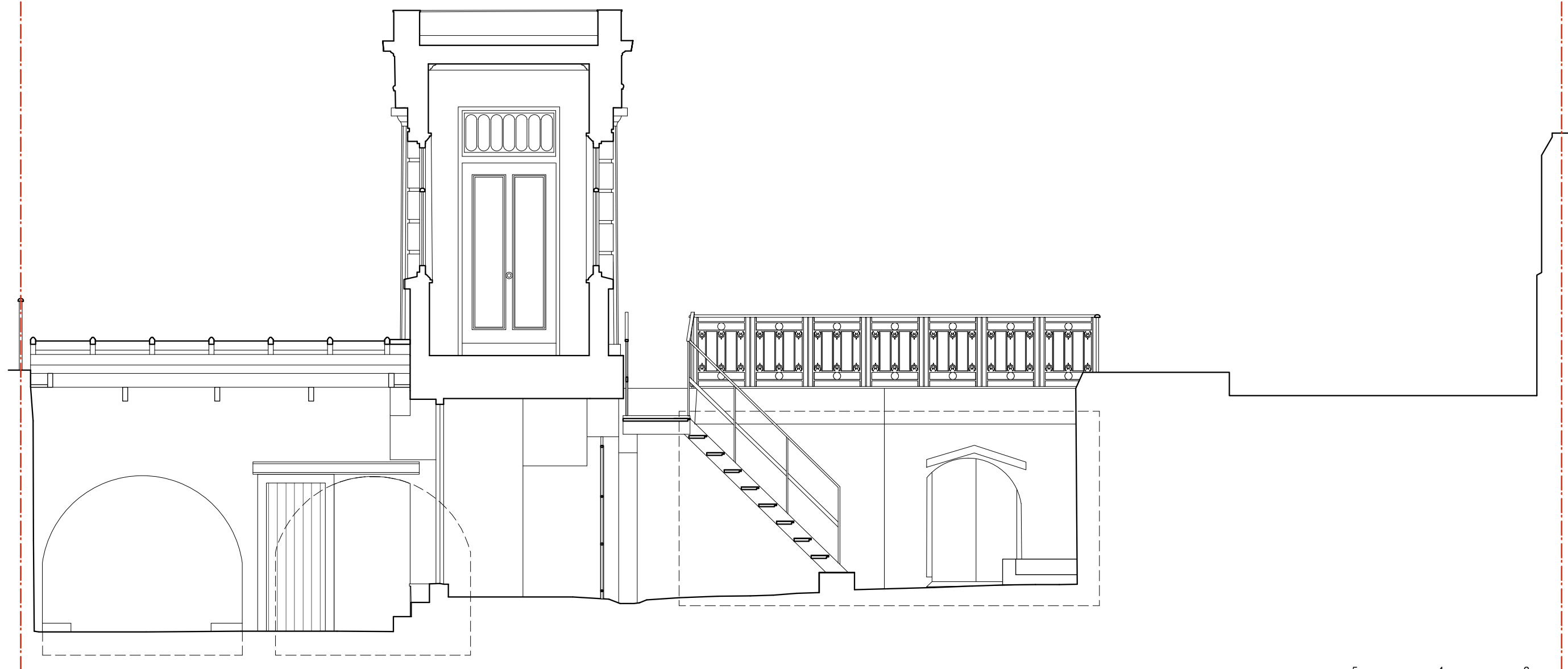

Lisa Shell
architects

EG28 Norway Wharf, 84 Hartford Road, N1 5QT
T. 020 7676 7273 E. info@lisashellarchitects.co.uk

www.lisashellarchitects.co.uk

Chartered Lisa Shell RIBA Registered in England No. 40000000
Representative: Lisa Shell, Director of Design, 01/01/2017

**7 THE GROVE, HIGHGATE,
LONDON N6 6JU**

**VAULT ELEVATION
AS EXISTING
GRO7 / SU / 105 / B1
1 : 50 @ A2**
REFER ALL DISCREPANCIES TO ARCHITECT

REVISIONS/ ISSUE

25/05/21
ISSUE TO **STRUCTURAL ENGINEER**
FOR COMMENT/ INFO
28/05/21 A
ISSUE TO **CLIENT**
FOR INFO
28/05/21 B
ISSUE TO **HIGHGATE CAAC / SOCIETY**
FOR INFO
28/05/21 C
ISSUE TO **HERITAGE CONSULTANT**
FOR INFO

NEW DRAWING REFERENCE

09/07/21
ISSUE TO **PLANNING**
FOR APPROVAL
01/11/21 A
ISSUE TO **STRUCTURAL ENGINEER**
FOR INFO/COMMENT
09/11/21 B
ISSUE TO **PLANNING**
FOR APPROVAL
21/12/2023 B1
ISSUE TO **PLANNING**
FOR APPROVAL



Lisa Shell
architects

EGG Norway Wharf, 84 Hartford Road, N1 5GT
T. 020 7676 7778 E. info@lisashellarchitects.co.uk

www.lisashellarchitects.co.uk

Chartered Lisa Shell RIBA Registered in England No. 4000595
Representative: Lisa Shell, Director of the firm, since 1997

**7 THE GROVE, HIGHGATE,
LONDON N6 6JU**

SECTION A-A
AS EXISTING
GRO7 / SU / 201 / H
1 : 50 @ A2
REFER ALL DISCREPANCIES TO ARCHITECT

REVISIONS/ ISSUE

30/03/21
ISSUE TO CLIENT/ CONSULTANT
FOR COMMENT/ INFO
25/05/21 A
ISSUE TO STRUCTURAL ENGINEER
FOR INFO
25/05/21 B
ISSUE TO M&E
FOR INFO
26/05/21 C
ISSUE TO CLIENT
FOR INFO
26/05/21 D
ISSUE TO HIGHGATE CAAC / SOCIETY
FOR INFO
26/05/21 E
ISSUE TO HERITAGE CONSULTANT
FOR INFO
09/07/21 F
ISSUE TO PLANNING
FOR APPROVAL
01/11/21 G
ISSUE TO STRUCTURAL ENGINEER
FOR INFO/COMMENT
09/11/21 H
ISSUE TO PLANNING
FOR APPROVAL
21/12/2023 H1
ISSUE TO PLANNING
FOR APPROVAL



Lisa Shell
architects

EGG Norway Wharf, 84 Hartford Road, N1 5GT
T. 020 7676 7278 E. mail@lisashellarchitects.co.uk

www.lisashellarchitects.co.uk

Chartered Lisa Shell RIBA Registered in England No. 40000000
Representations made herein should not be relied upon without the consent of the architect

**7 THE GROVE, HIGHGATE,
LONDON N6 6JU**

**SECTION B-B
AS EXISTING
GRO7 / SU / 202 / H1
1:50 @ A2
REFER ALL DISCREPANCIES TO ARCHITECT**

REVISIONS/ ISSUE

30/03/21
ISSUE TO CLIENT/ CONSULTANT
FOR COMMENT/ INFO
25/05/21 A
ISSUE TO STRUCTURAL ENGINEER
FOR INFO
25/05/21 B
ISSUE TO M&E
FOR INFO
26/05/21 C
ISSUE TO CLIENT
FOR INFO
26/05/21 D
ISSUE TO HIGHGATE CAAC / SOCIETY
FOR INFO
28/05/21 E
ISSUE TO HERITAGE CONSULTANT
FOR INFO
09/07/21 F
ISSUE TO PLANNING
FOR APPROVAL
01/11/21 G
ISSUE TO STRUCTURAL ENGINEER
FOR INFO/COMMENT
09/11/21 H
ISSUE TO PLANNING
FOR APPROVAL
21/12/2023 H1
ISSUE TO PLANNING
FOR APPROVAL



Lisa Shell
architects

EGG Norway Wharf, 84 Hartford Road, N1 5GT
T. 020 7276 7278 E. mail@lisashellarchitects.co.uk
www.lisashellarchitects.co.uk
Chartered Lisa Shell RIBA Registered in England No. 4000000
Representative: Lisa Shell, Director of the firm, since 1997

**7 THE GROVE, HIGHGATE,
LONDON N6 6JU**

**SECTION C-C
AS EXISTING
GRO7 / SU / 203 / K1
1 : 50 @ A2
REFER ALL DISCREPANCIES TO ARCHITECT**

REVISIONS/ ISSUE

- 30/03/21
ISSUE TO CLIENT/ CONSULTANT
FOR COMMENT/ INFO
- 25/05/21 A
ISSUE TO STRUCTURAL ENGINEER
FOR INFO
- 25/05/21 B
ISSUE TO M&E
FOR INFO
- 26/05/21 C
ISSUE TO CLIENT
FOR INFO
- 26/05/21 D
ISSUE TO HIGHGATE CAAC / SOCIETY
FOR INFO
- 28/05/21 E
ISSUE TO HERITAGE CONSULTANT
FOR INFO
- 03/06/21 F
ISSUE TO ACOUSTIC CONSULTANT
FOR INFO
- 23/06/21 G
ISSUE TO PLANNING CONSULTANT
FOR INFO
- 09/07/21 H
ISSUE TO PLANNING
FOR APPROVAL
- 01/11/21 J
ISSUE TO STRUCTURAL ENGINEER
FOR INFO/COMMENT
- 09/11/21 K
ISSUE TO PLANNING
FOR APPROVAL
- 21/12/2023 K1
ISSUE TO PLANNING
FOR APPROVAL

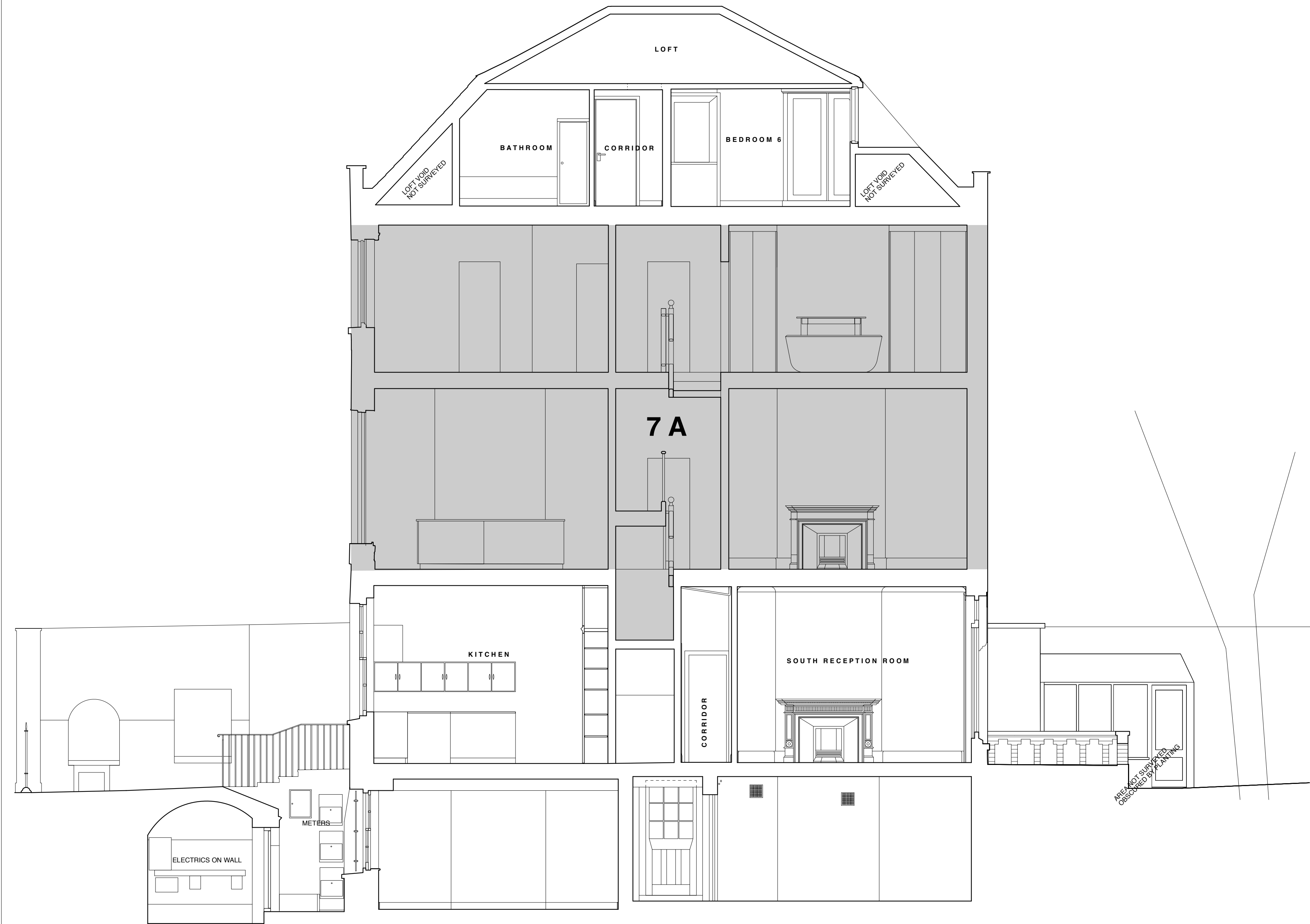

Lisa Shell
architects

EGG Norway Wharf, 84 Hartford Road, N1 5QT
T. 020 7276 7278 E. mail@lisashellarchitects.co.uk

www.lisashellarchitects.co.uk

Chartered Lisa Shell Architects, Registered in England No. 10000000
Registration No. 10000000, London No. 10000000

**7 THE GROVE, HIGHGATE,
LONDON N6 6JU**

SECTION D-D
AS EXISTING
GRO7 / SU / 204 / K1
1 : 50 @ A2
REFER ALL DISCREPANCIES TO ARCHITECT

REVISIONS/ ISSUE

30/03/21
ISSUE TO CLIENT/ CONSULTANT
FOR COMMENT/ INFO
25/05/21 A
ISSUE TO STRUCTURAL ENGINEER
FOR INFO
25/05/21 B
ISSUE TO M&E
FOR INFO
26/05/21 C
ISSUE TO CLIENT
FOR INFO
26/05/21 D
ISSUE TO HIGHGATE CAAC / SOCIETY
FOR INFO
28/05/21 E
ISSUE TO HERITAGE CONSULTANT
FOR INFO
03/06/21 F
ISSUE TO ACOUSTIC CONSULTANT
FOR INFO
23/06/21 G
ISSUE TO PLANNING CONSULTANT
FOR INFO
09/07/21 H
ISSUE TO PLANNING
FOR APPROVAL
01/11/21 J
ISSUE TO STRUCTURAL ENGINEER
FOR INFO/COMMENT
09/11/21 K
ISSUE TO PLANNING
FOR APPROVAL
21/12/2023 K1
ISSUE TO PLANNING
FOR APPROVAL

