

Key

1. 1100mm high balustrade from ramp floor and extended to ground floor flat top and bottom rails, PPC colour dark grey
2. 900mm high, PVC sleeved over galvanised steel tube with exterior diameter of 50mm, orange colour and led integrated lighting
3. 600mm high, PVC sleeved over galvanised steel tube with exterior diameter of 50mm, orange colour and led integrated lighting
4. New automatic accessible pass door with manifestation, clear width of accessible pass door to be 1000mm minimum.
5. New dual swinging door with manifestation, that requires no more than 30N to be opened or is automatic
6. New glazing system with manifestation to suit new layout
7. Existing marble stairs to be made good, cleaned, new edgings with black inserts applied and re-instate black treads
8. New welded steel mesh PPC black to allow for basement ventilation
9. Existing concrete ramp clear width to be extended as far as possible to align with outer existing balustrade with resin bound gravel finish
10. Existing concrete landing to be extended to allow for 1500mm clear turning circle, with resin bound gravel finish to match top of ramp landing

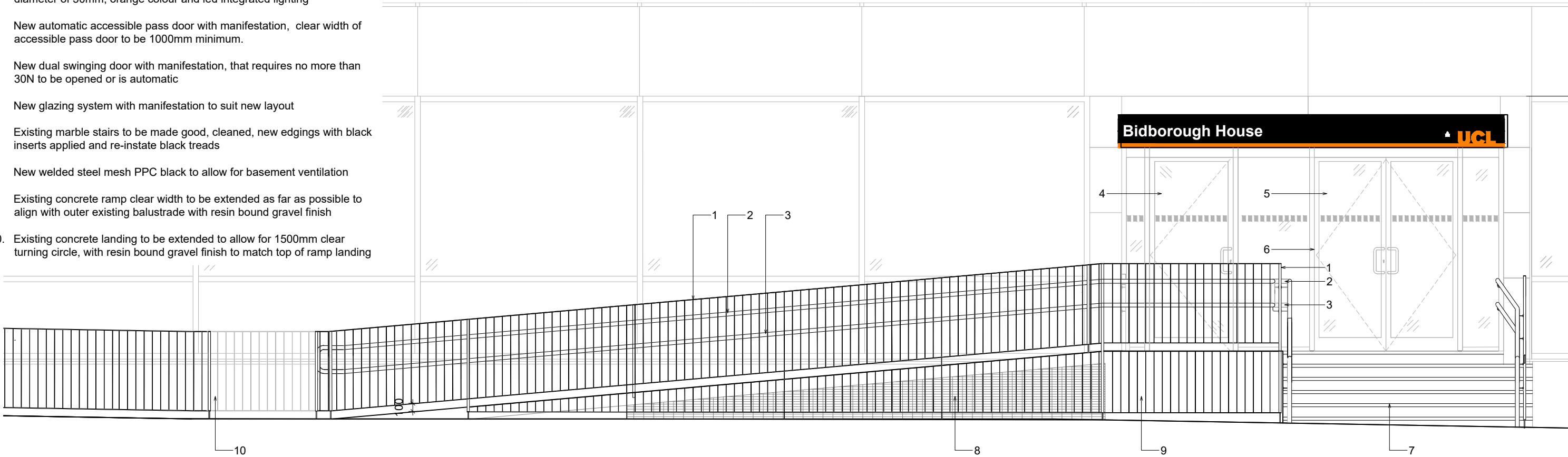

Front Elevation  
Scale 1:50

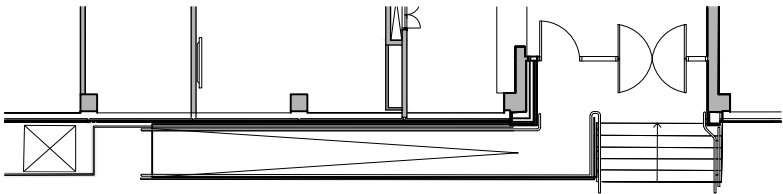
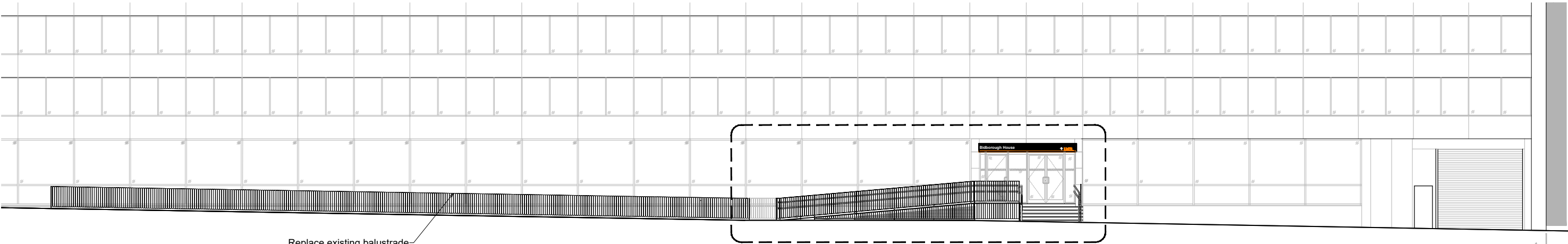

Front Elevation  
Scale 1:200

Replace existing balustrade  
with new 1100mm high  
balustrade on same location

Detailed elevation above

ELEVATION FROM BIDBOROUGH STREET



DRAWING NOTES

1. filename: Bidborough House Ramp Works - Proposed.dwg
2. Do not scale this drawing in either paper or digital form. Use figured dimensions only. Detailed site survey to be carried out to establish tolerances. Figured dimensions are in mm. All dimensions shall be verified on site before proceeding with the work. The architect shall be notified of any discrepancies.
3. This drawing has been produced for sole use on this project and is not intended for use by any other person or for any other purpose. © Copyright RSS (U.K.)
4. All printed copies should be made at 100% of the original page size. Use scale bars, where included, to check that the drawing has been printed to the intended scale as identified in the drawing title block.
5. This drawing is not intended for construction unless specifically described as such.

REVISIONS

REV	DATE	STATUS
PI2	12.12.23	For planning
Changes since last issue:		
- Description of new welded steel mesh added below ramp (8)		

28 NAVIGATION ROAD LONDON E3 3TG  
T : 020 7739 8945  
E : rss@rssa.co.uk

www.rivingtonstreetstudio.co.uk

rivingtonstreetstudio

job title UCL Short Term Lease Exits

drawing title Bidborough House - Entrance Modification - Proposed Front Elevation

drawn by HS job no. 1007-F suitability S4 revision PI2  
scale as indicated in @ A3

PROJECT	ORIGIN	VOLUME	LEVEL	TYPE	ROLE	NUMBER
STLE	RSS	00	00	DR	A	1401