

PLANNING

Notes

- PTS-101. Spec Code: M60/110 Emulsion Paint; Dulux Trade Diamond Matt
- TRM-101. Spec Code: N/A PPC Skirting trunking. Refer to MEP information for specification.
- TRM-104. Spec Code: P20/121 New picture rail - profile to match existing retained

New ductwork to run below existing beam

CONFIRM BEAM DEPTH ON SITE

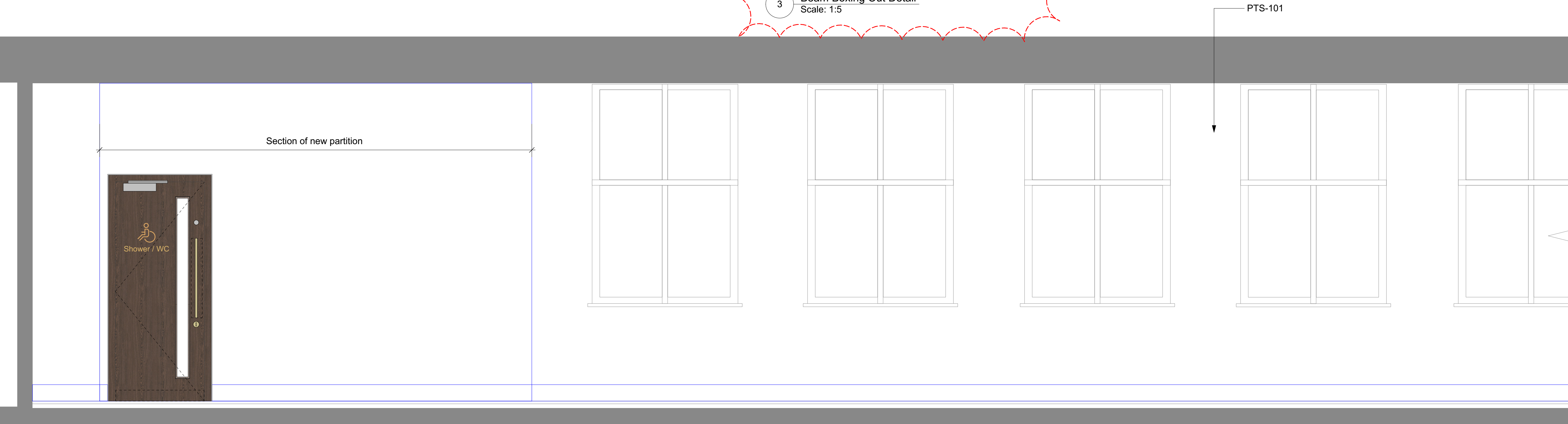
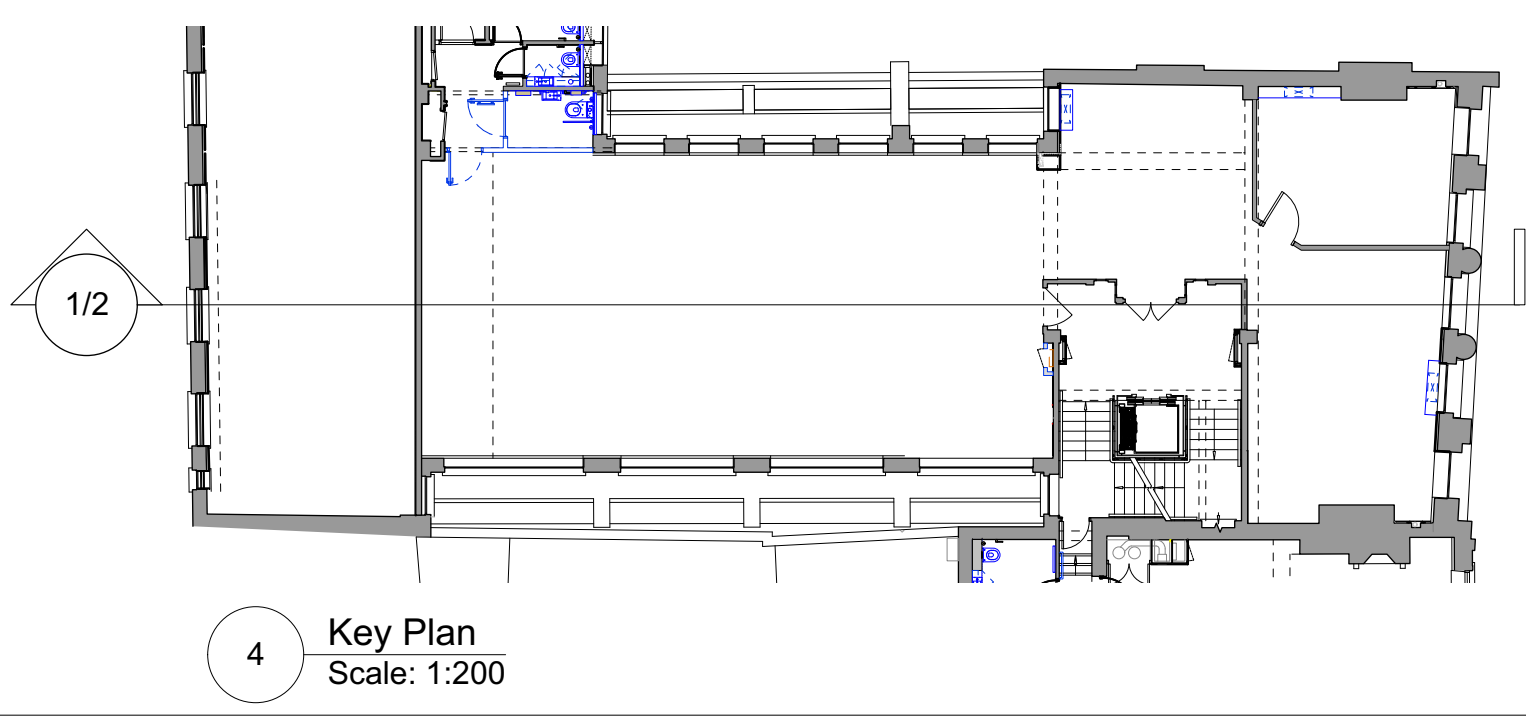

1 Proposed Second Floor Elevation Part 1
Scale: 1:20

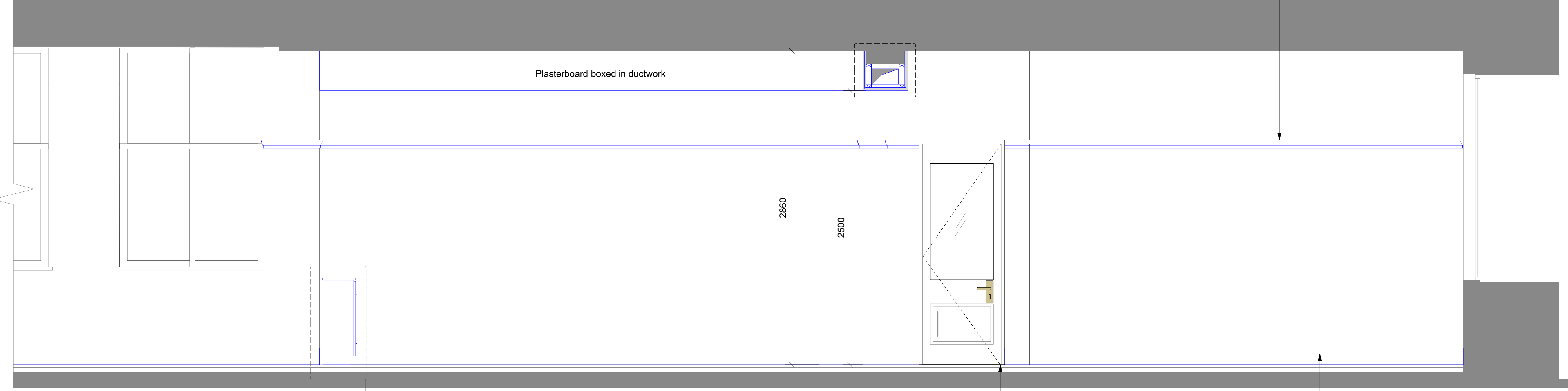

2 Proposed Second Floor Elevation Part 2
Scale: 1:20

All dimensions to be checked on site prior to commencement of any works, and/or preparation of any shop drawings.

Sizes of and dimensions to any structural or services elements are indicative only. See structural and service engineers drawings for actual sizes / dimensions.

This drawing to be read in conjunction with all other Architect's drawings, specifications and other Consultants' information.

All proprietary systems shown on this drawing are to be installed strictly in accordance with the Manufacturers/Suppliers recommended details.

Any discrepancies between information shown on this drawing and any other contract information or manufacturers/suppliers recommendations is to be brought to the attention of the Architect.

Revision	Date	Amendment
PL1	30/11/2023	Issued for Planning

Date March 2023	Project 31 Great Queen Street	Job Ref. 433
Scale 1:20@A1	Drawn AP	Check MH
Status PLANNING	Client Ref MCF	Drwg. no. 433(ID)220
Hale Brown Architects Ltd. Unit 1.04, Edinburgh House, 170 Kennington Lane, London, SE11 5DP T: 020 3735 7442 E: mail@halebrown.com W: www.halebrown.com		

halebrown
architects