

PLANNING

General Notes :

1. All existing door openings to be site surveyed prior to manufacture.
2. Contractor to provide sample of door finish for architect approval prior to construction.
3. Contractor to provide shop drawings for architects approval prior to manufacture.

DOOR TYPE 03 : TIMBER GRAIN PAINTED ACCESSIBLE WC DOORS

DOOR LEAF: **Spec. code:** - New 44mm thick, solid core timber veneered and over panel
FRAME: **Spec. code:** - New solid timber frame
DOOR LEAF & FRAME FINISH: **Spec. code:**

IRONMONGERY: Refer to Ironmongery schedule

ALL FINAL DIMENSIONS TO BE SITE CHECKED PRIOR TO MANUFACTURE

- A**44mm thick painted solid core door. RAL to be confirmed
- B**Solid hardwood rebated frame. Painted to match door
- E**Shadow gap detail to edge of door frame. To match wall finish
- F**Existing wall site dimensions to be confirmed
- G**Brushed brass finish lever handle, as per ironmongery schedule
- H**Brushed brass finish hinges (180 swing), as per ironmongery schedule.
- L**Brushed brass applied WC signage
- N**Kick plate to push side of door, as per ironmongery schedule

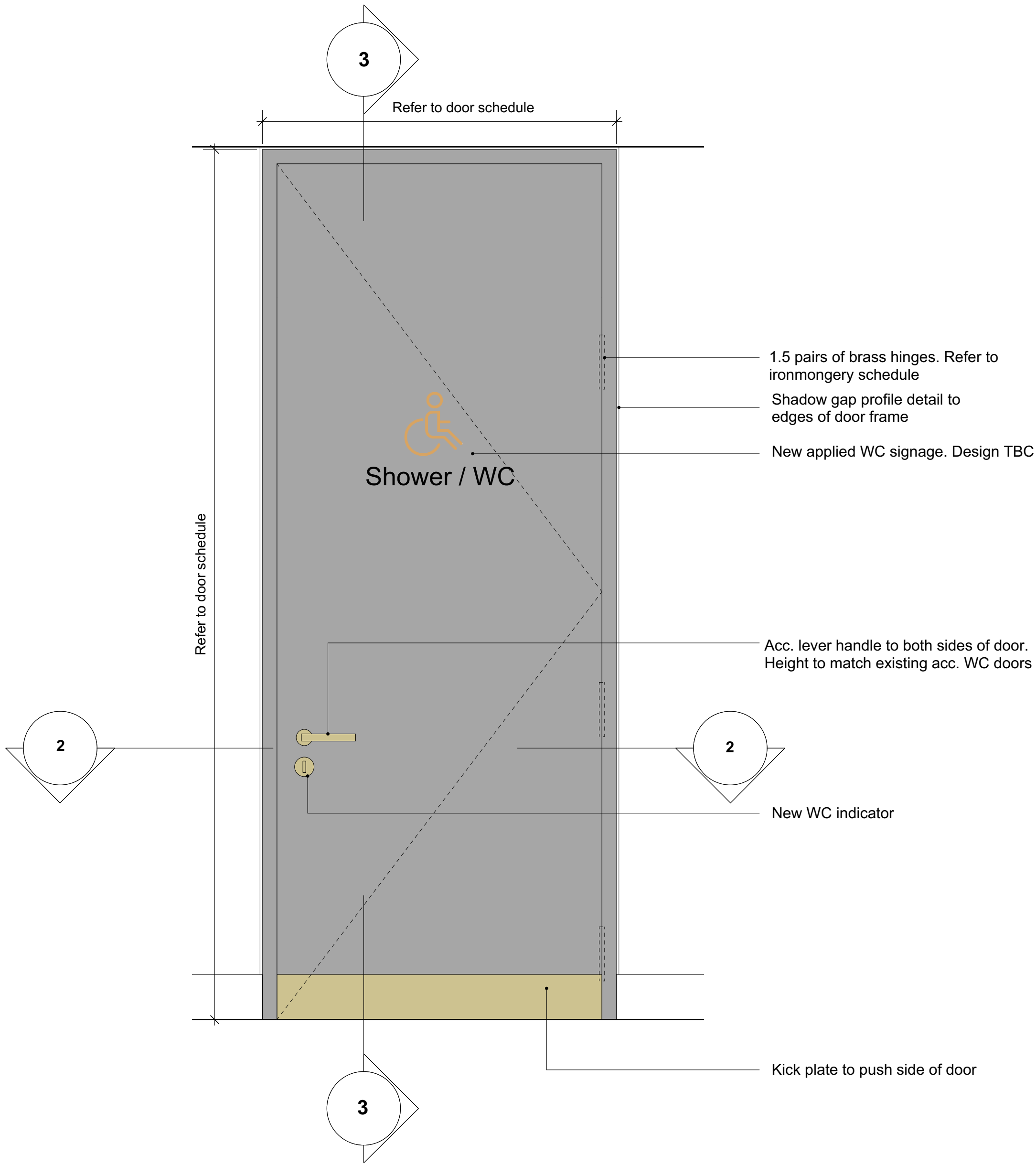

1 Proposed Door - Type 02 Elevation
Scale: 1:10 @ A1

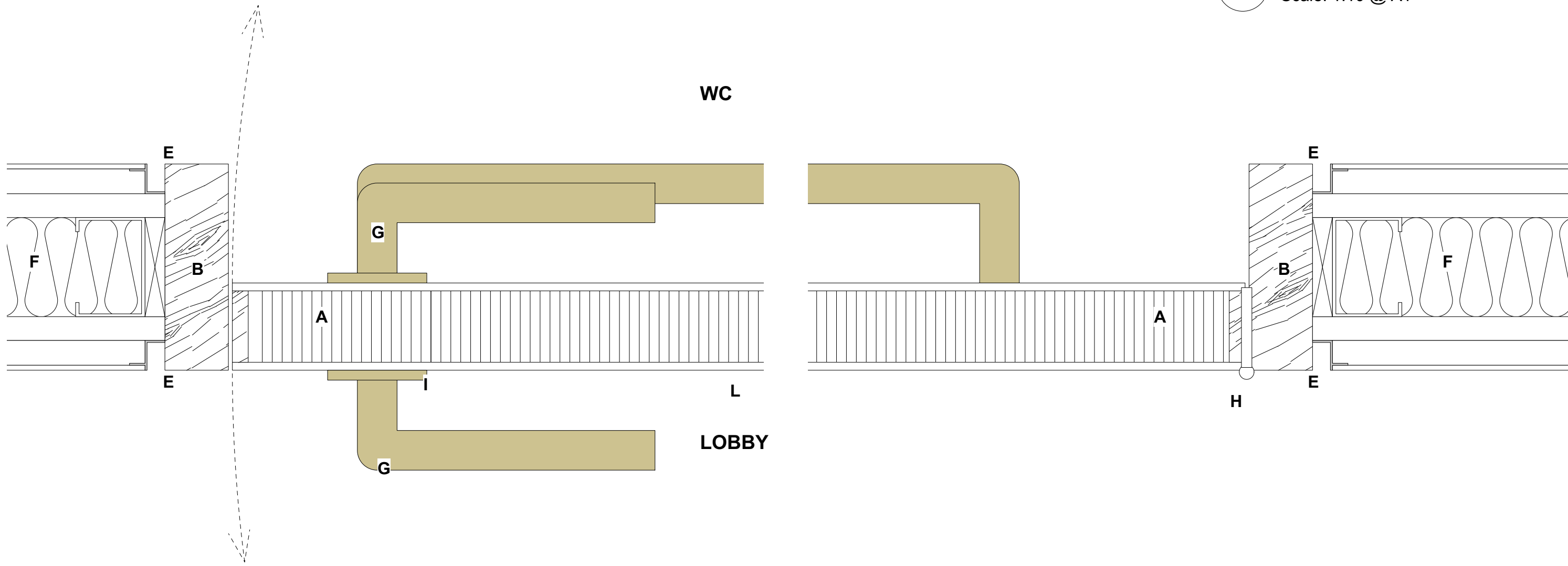

2 Proposed Door - Type 02 Detail Plan
Scale: 1:2 @ A1

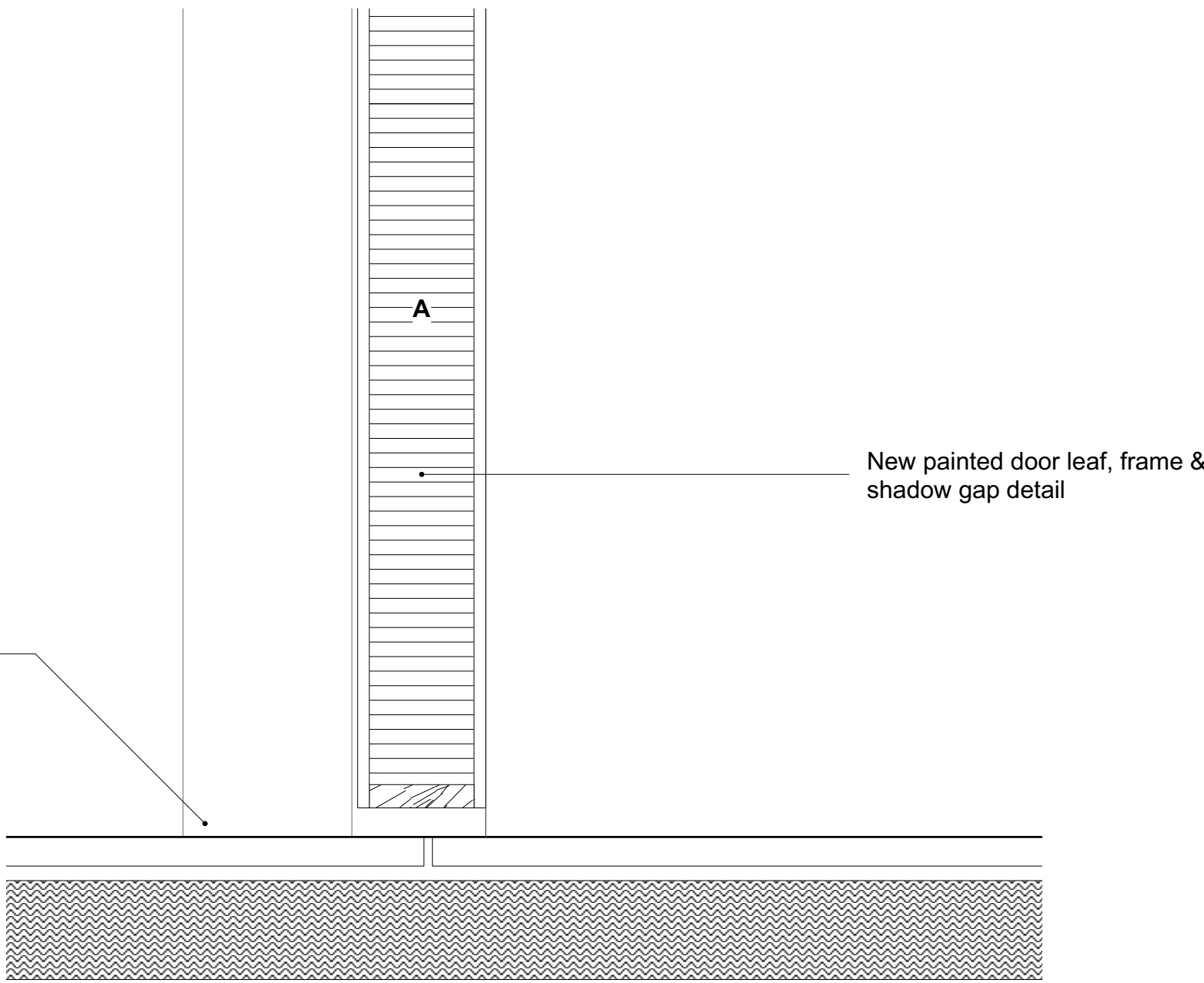
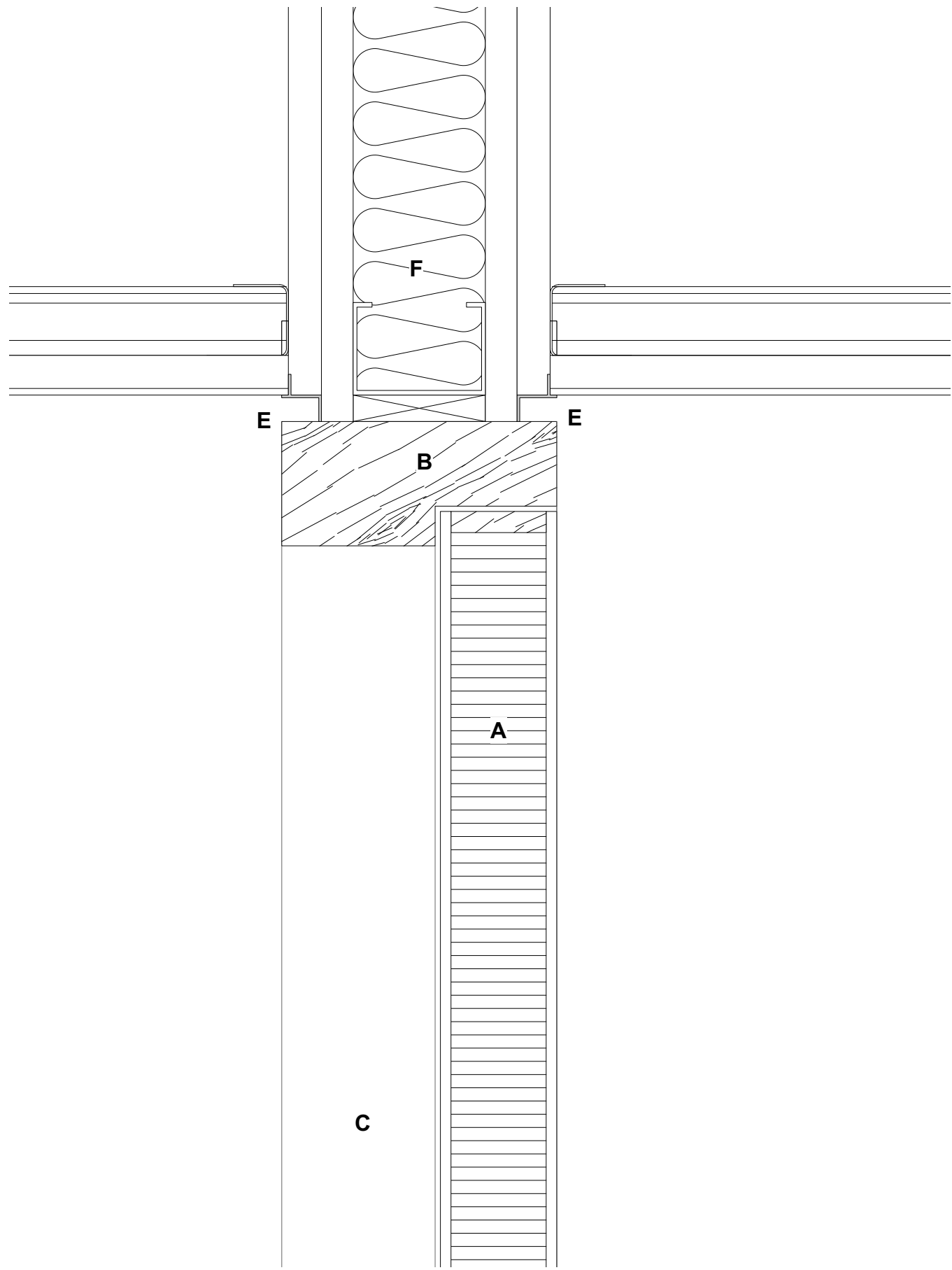

3 Proposed Door - Type 02 Detail Section
Scale: 1:2 @ A1

All dimensions to be checked on site prior to commencement of any works, and/or preparation of any shop drawings.

Sizes of and dimensions to any structural or services elements are indicative only. See structural and service engineers drawings for actual sizes / dimensions.

This drawing to be read in conjunction with all other Architect's drawings, specifications and other Consultant's information.

All proprietary systems shown on this drawing are to be installed strictly in accordance with the Manufacturers/Suppliers recommended details.

Any discrepancies between information shown on this drawing and any other contract information or manufacturers/suppliers recommendations is to be brought to the attention of the Architect.

| Revision | Date | Amendment |
|----------|------------|---------------------|
| PL1 | 30/11/2023 | Issued for Planning |
| | | |
| | | |
| | | |
| | | |

| | | | | | |
|---|-------------|-------------------|----------------------------------|--|-----------------|
| Date March 2023 | | | Project 31 Great Queen Street | | Job Ref. 433 |
| Scale VAR | Drawn JM | Check MH | Title Door Detail Type 02 | | |
| Status PLANNING | | Client Ref MCF | Drwg. no. 433(DD)102 | | Rev. PL1 |
| Hale Brown Architects Ltd. Unit 1.04, Edinburgh House, 170 Kennington Lane, London, SE11 5DP T: 020 3735 7442 E: mail@halebrown.com W: www.halebrown.com | | | | | |

halebrown
architects