

PLANNING

Notes

- DRS-201. New door to be integrated within existing roller shutter
- DRS-202. New perforated staves to be integrated within existing roller shutter
- FX-101. Spec Code: N10/221 Two Tier Cycle Stands
- FX-102. Spec Code: N10/222 3-Tier Folding Bike Lockers
- FX-117. Spec Code: N14/310 Adhesive vinyl wayfinding signage
- PTS-101. Spec Code: M60/110 Emulsion Paint; Dulux Trade Diamond Matt
- TRM-107. Spec Code: P20/150 100mm Brushed SS skirting

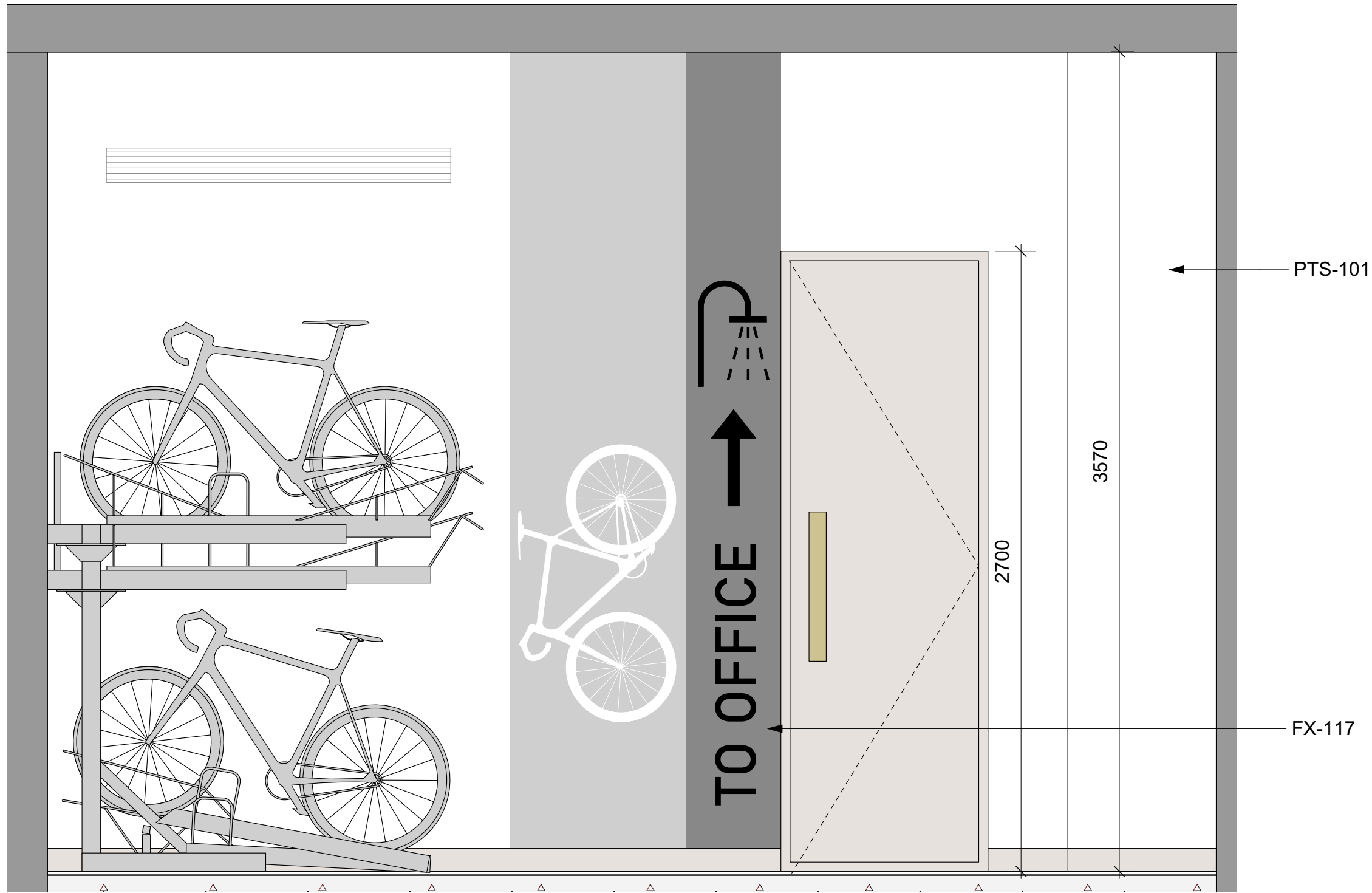

2 Elevation A
Scale: 1:20

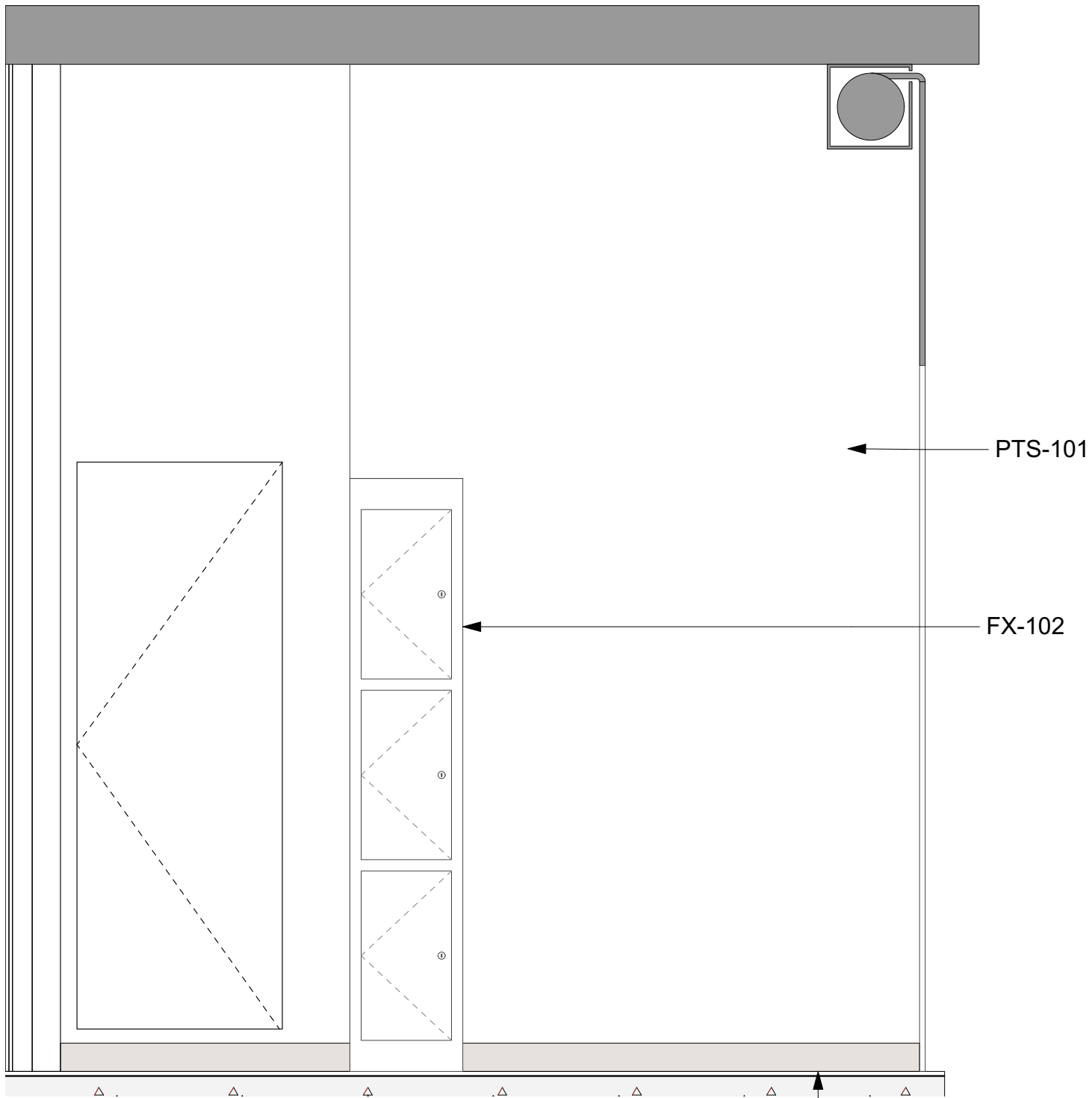

3 Elevation B
Scale: 1:20

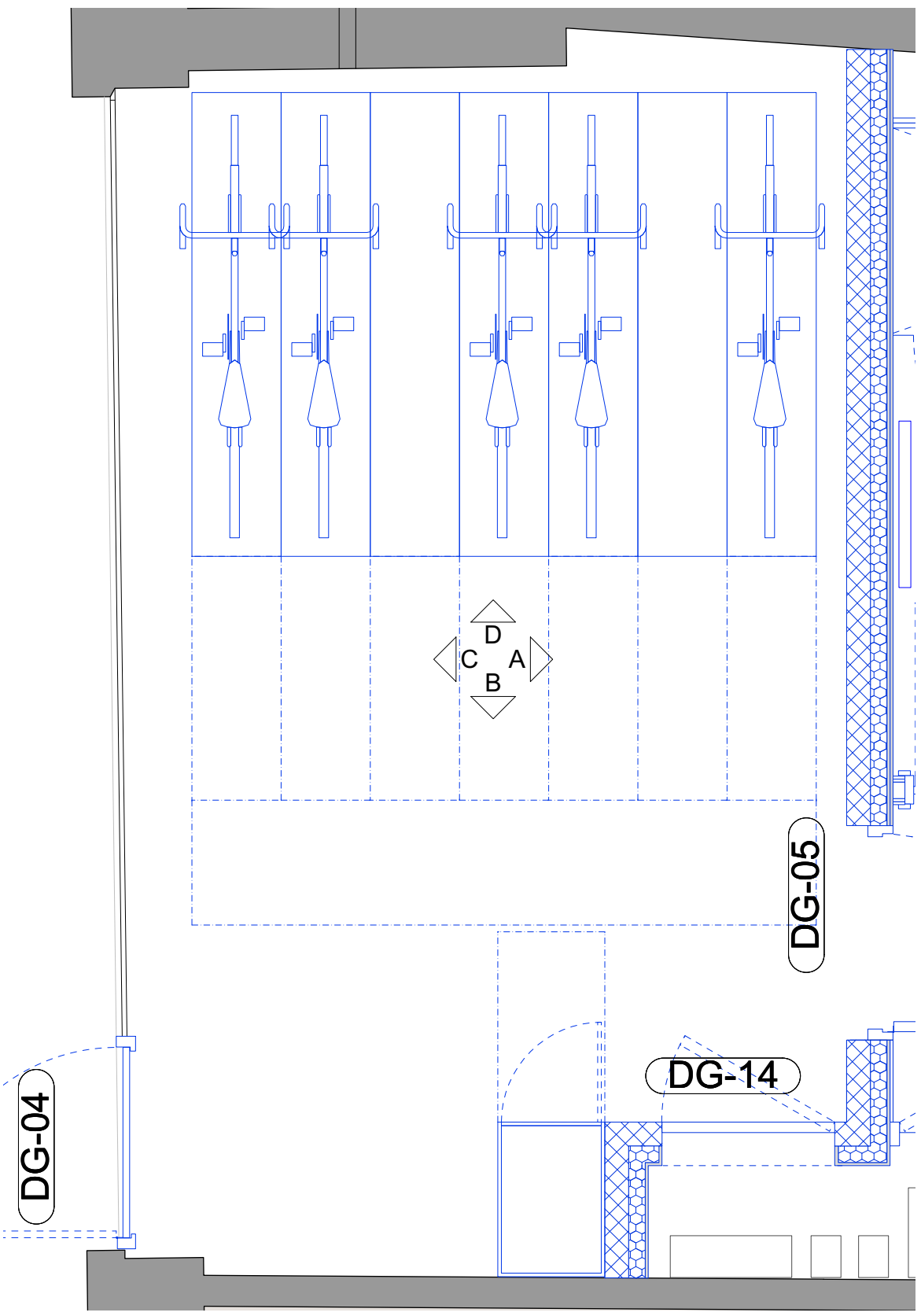

1 Key Plan
Scale: 1:25

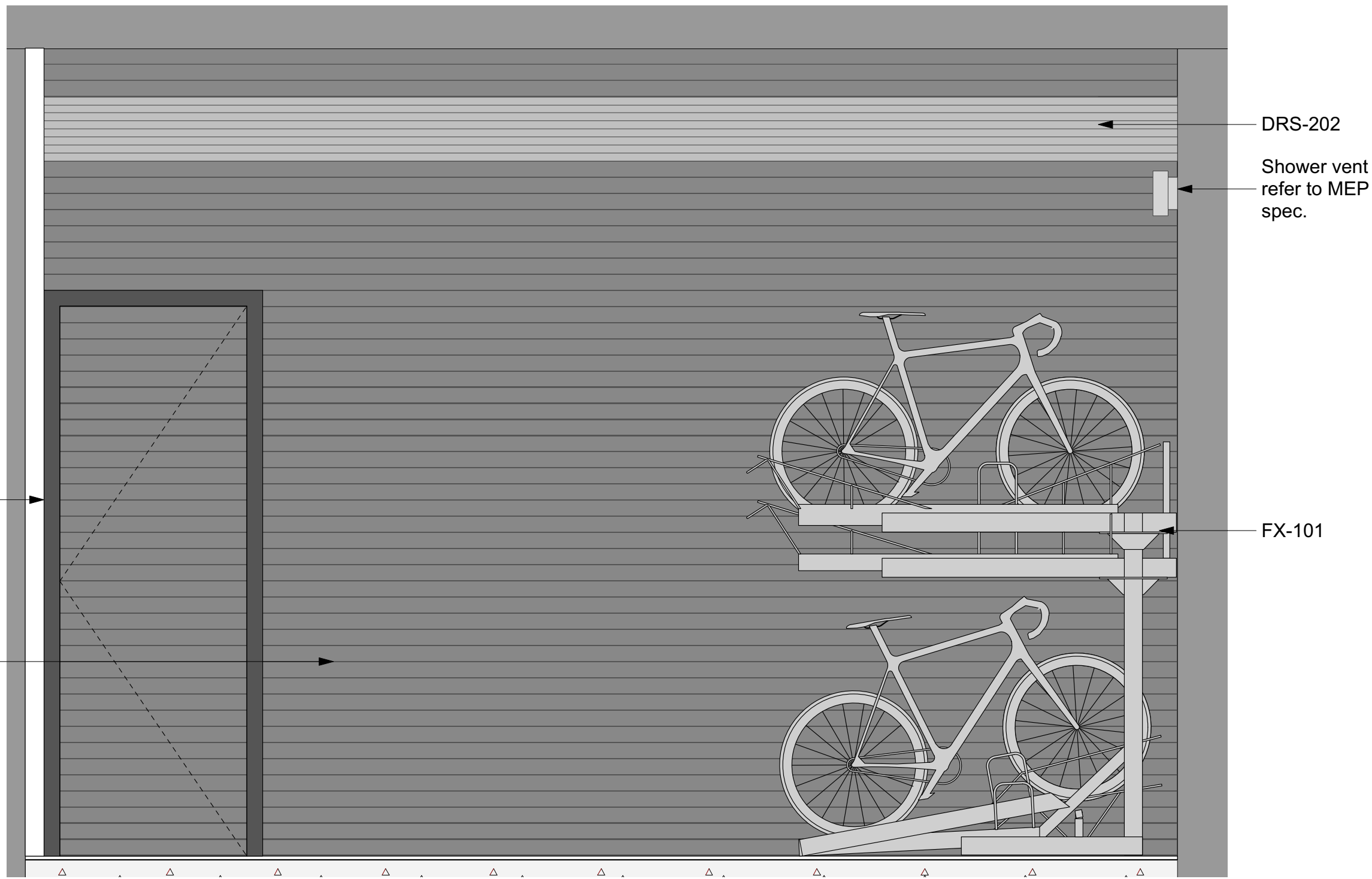

4 Elevation C
Scale: 1:20

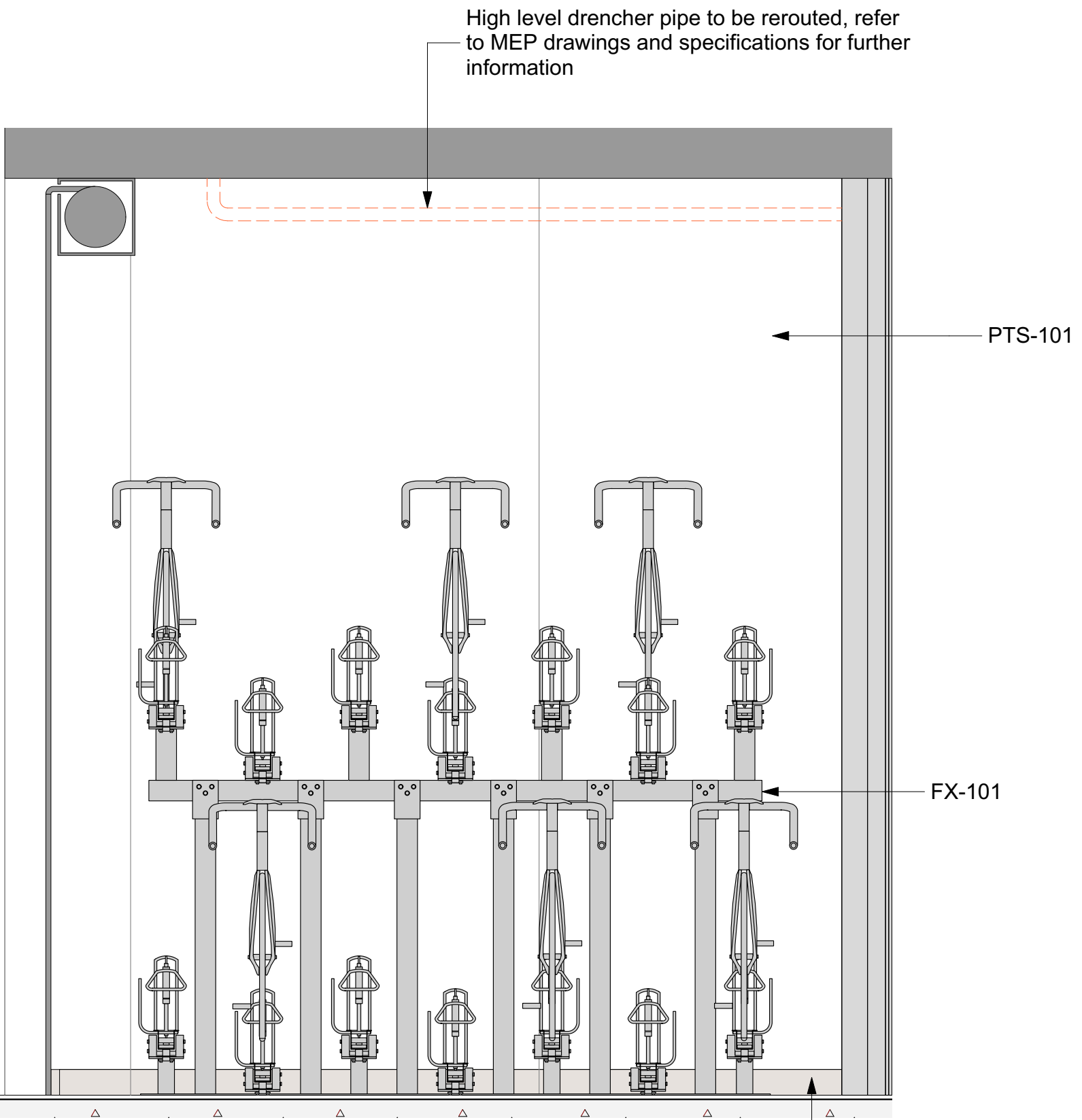

5 Elevation D
Scale: 1:20

All dimensions to be checked on site prior to commencement of any works, and/or preparation of any shop drawings.

Sizes of and dimensions to any structural or services elements are indicative only. See structural and service engineers drawings for actual sizes / dimensions.

This drawing to be read in conjunction with all other Architect's drawings, specifications and other Consultant's information.

All proprietary systems shown on this drawing are to be installed strictly in accordance with the Manufacturers/Suppliers recommended details.

Any discrepancies between information shown on this drawing and any other contract information or manufacturers/suppliers recommendations is to be brought to the attention of the Architect.

Revision	Date	Amendment
PL1	30/11/2023	Issued for Planning

Date March 2023	Project 31 Great Queen Street	Job Ref. 433
Scale 1:20@A1	Drawn CL	Check MH
Status PLANNING	Client Ref MCF	Drwg. no. 433(CO)203
Hale Brown Architects Ltd. Unit 1.04, Edinburgh House, 170 Kennington Lane, London, SE11 5DP T: 020 3735 7442	E: mail@halebrown.com	W: www.halebrown.com

halebrown
architects