

Key Plan Scale: 1:1000

Legend:

- Existing structure / earth
- Proposed wall / partition
- Existing slate roof finish
- Existing brickwork in elevation
- Existing timber decking

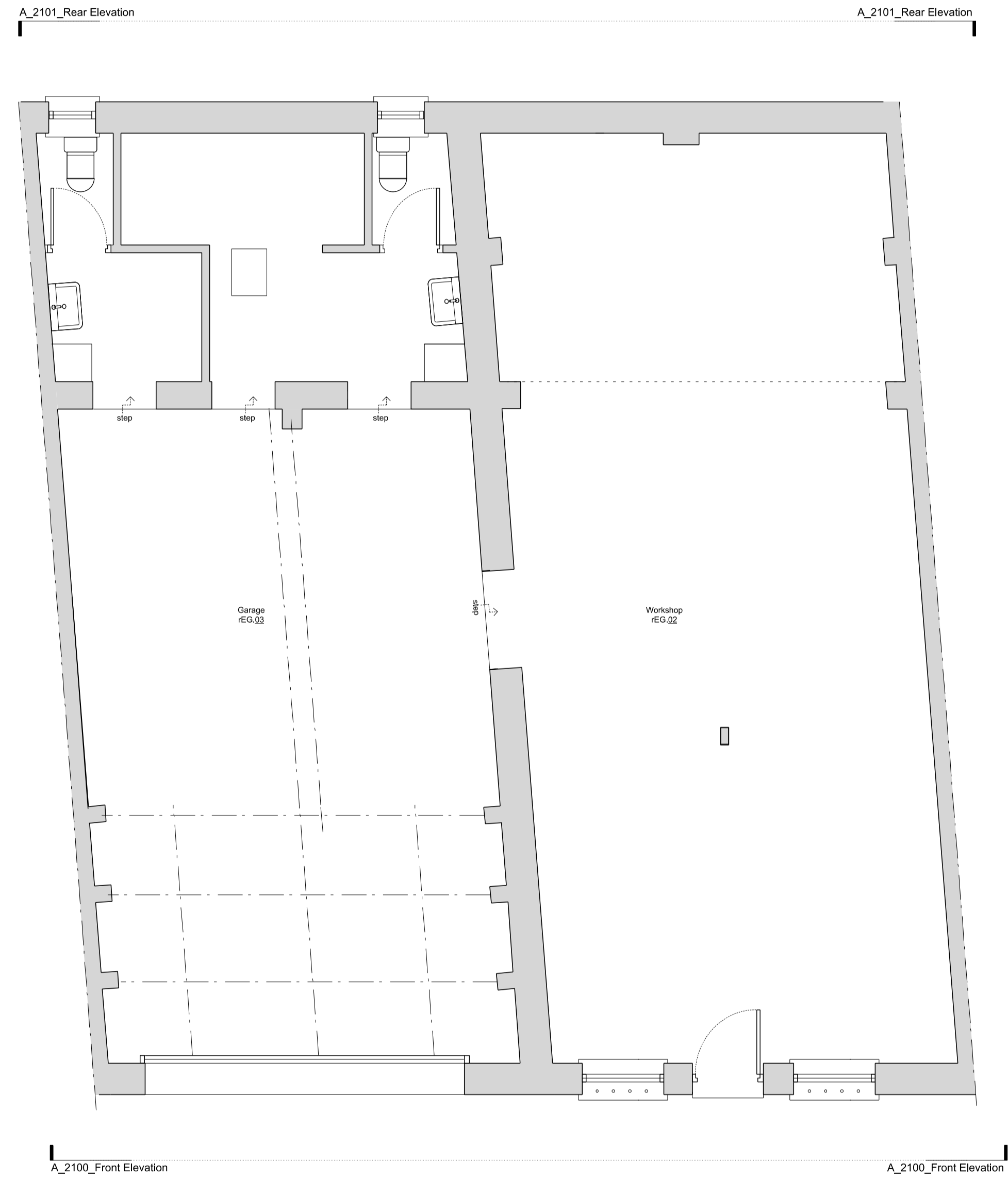

Existing Ground Floor Plan

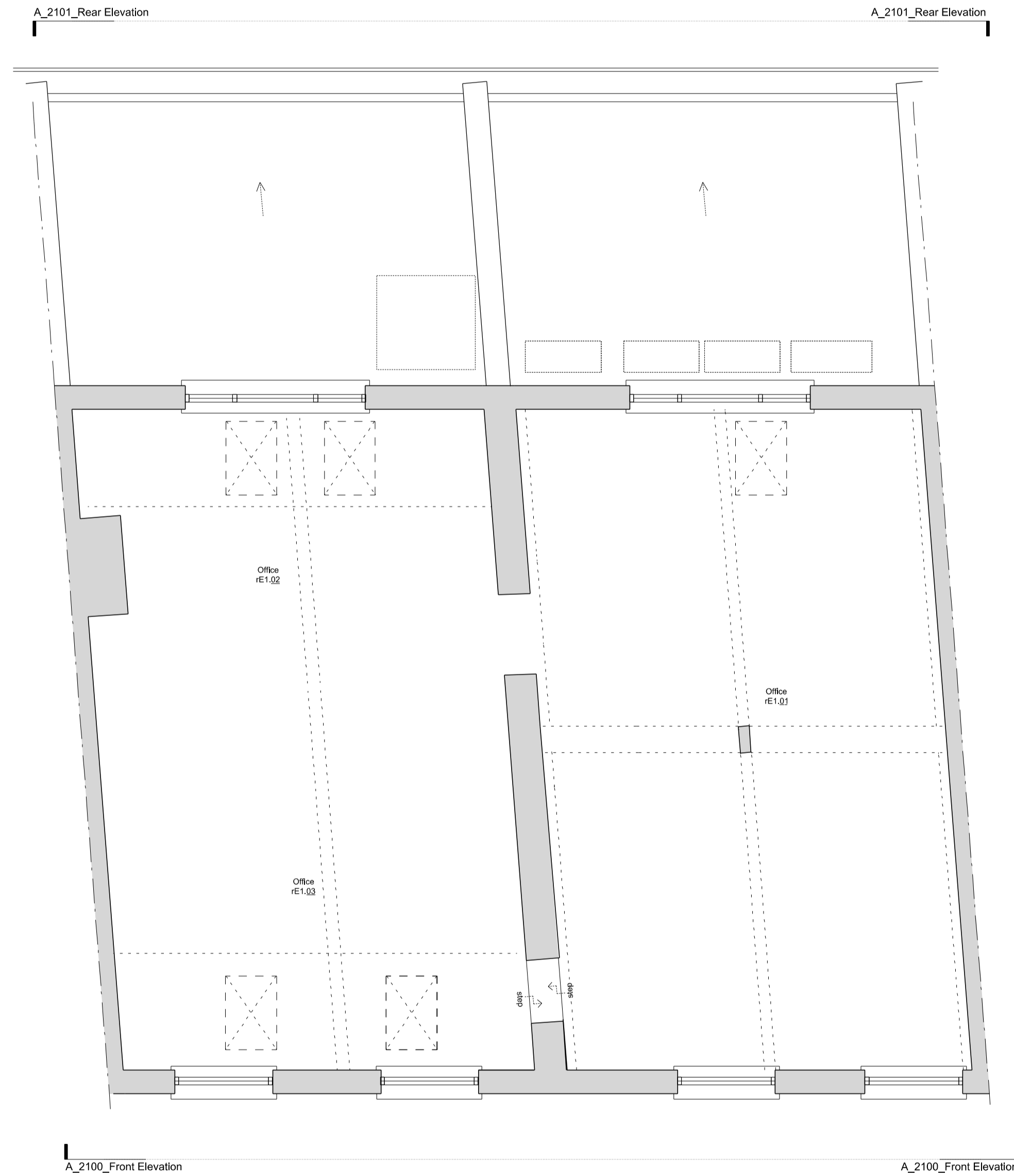

Existing First Floor Plan

Stage 3 xxx/2023 Issued for Planning

PLANNING

Project No. **23087**

Client **Highgate Luxury Design UK Ltd.**

Date **December 2023**

Scale **1:50 @ A1**

Project **13-15 John's Mews**

Drawing Title: **Existing Ground & First Floor Plan**

Drawing No. **A_0600** Rev. **-**

Drawn	Approved	Signed
OB	AA	AA

STUDIO THREE

97 Charlotte Street, London, W1T 4QA <https://www.studiothreearchitects.com>

Studio Three Architects Limited. No part of this drawing should be used to calculate areas for the purposes of valuation. All dimensions to be checked on site by the contractor and such dimensions to be their responsibility. Do not scale drawings. All work must comply with relevant British Standards and Building Regulations requirements. Drawing errors and omissions to be reported to the architect.