

DO NOT SCALE DRAWINGS. THE CONTRACTOR IS RESPONSIBLE FOR CHECKING DIMENSIONS & ANY DISCREPANCY IS TO BE REFERRED TO THE ARCHITECT.

ALL FIREPLACES WITH OPENINGS TO CHIMNEY STACK TO HAVE NEW THROAT DAMPERS INSTALLED AS C90/102.

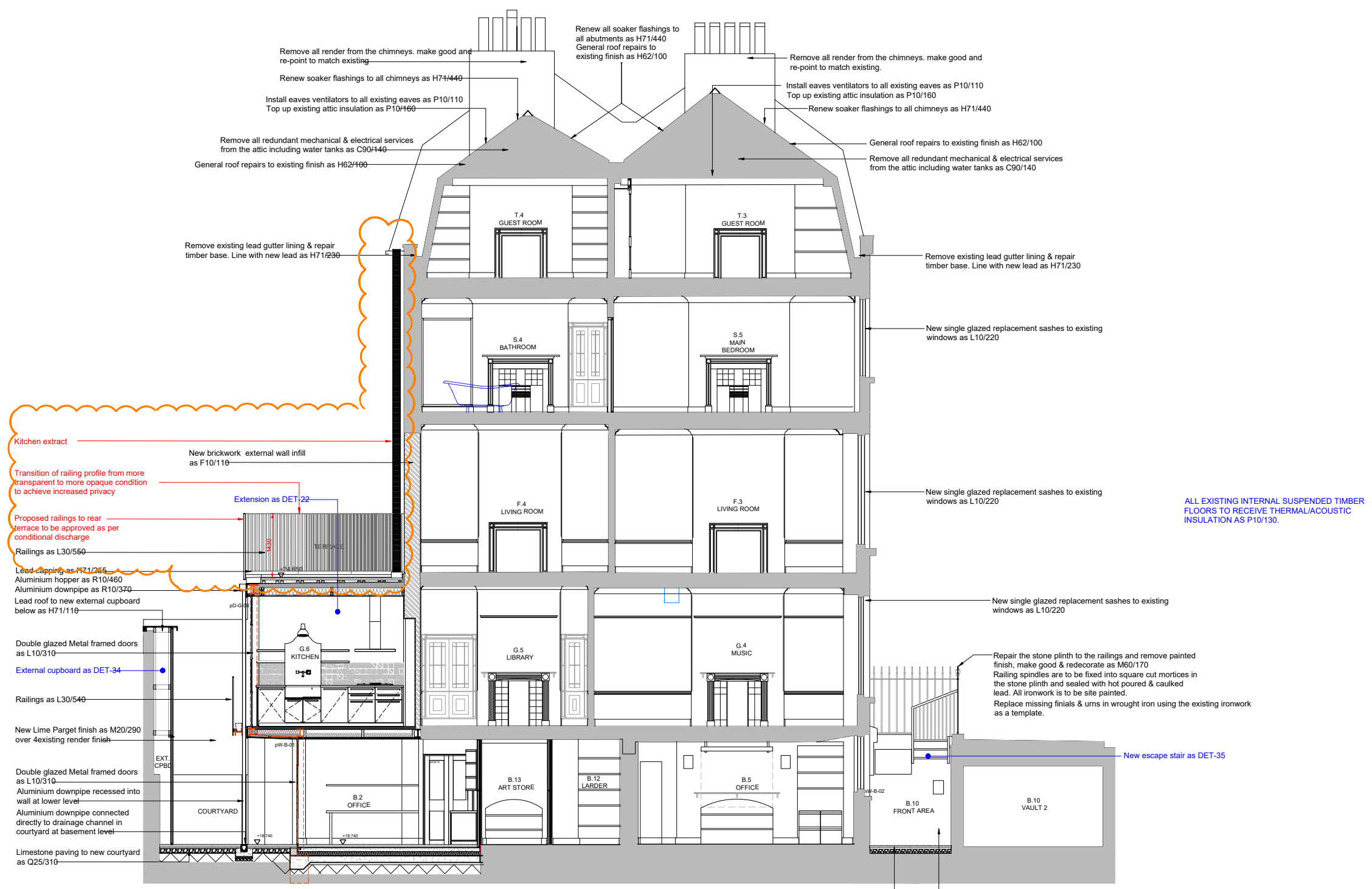

Kitchen extract  
 Transition of railing profile from more transparent to more opaque condition to achieve increased privacy  
 Proposed railings to rear terrace to be approved as per conditional discharge  
 Railings as L30/560  
 Lead capping as H71/265  
 Aluminium hopper as R10/460  
 Aluminium downpipe as R10/370  
 Lead roof to new external cupboard below as H71/110  
 Double glazed Metal framed doors as L10/310  
 External cupboard as DET-34  
 Railings as L30/540  
 New Lime Parget finish as M20/290 over 4 existing render finish  
 Double glazed Metal framed doors as L10/310  
 Aluminium downpipe recessed into wall at lower level  
 Aluminium downpipe connected directly to drainage channel in courtyard at basement level  
 Limestone paving to new courtyard as Q25/310

**A** SECTION B-B  
 301 AS PROPOSED

ALL STRUCTURAL STEELWORK TO RECEIVE INTUMESCENT PAINT PROTECTION AS M60/172

ALL EXISTING INTERNAL SUSPENDED TIMBER FLOORS TO RECEIVE THERMAL/ACOUSTIC INSULATION AS P10/130.

Remove all render from the basement area walls as C40/110 so the brickwork can be assessed & conserved. Allow for 25% repointing.  
 Allow for 40% replacement of existing Yorkstone paving with new sub-base as required as Q25/318

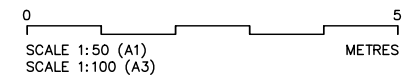

P2	PLANNING	December 23
P1	PLANNING	August 21
REV.	AMENDMENT	DATE

**THOMAS FORD & PARTNERS**  
 CHARTERED ARCHITECTS SURVEYORS

177 KIRKDALE  
 SYDENHAM • LONDON • SE26 4QH  
 TEL 020 8659 3250 • FAX 020 8659 3146  
 EMAIL tfp@thomasford.co.uk

PROJECT  
 41 DOUGHTY STREET  
 RENOVATION  
 CAMDEN

TITLE  
 SECTION B-B  
 AS PROPOSED

DRAWN	DATE	SCALES	CHECKED
Sed	Aug 21	1:50@A1	
PROJECT REF.	DRG. No.	REV	
381401	GA-301	P2	