

PLANNING ISSUE

Check all dimensions on site. Do not scale off drawings without prior consultation. Any discrepancies to be reported to architects before execution of relevant works. This drawing has been produced for the works at Frognaal House, 99 Frognaal, London, NW3 6XR and for that application alone and is not intended for use by any other person or for any other purpose. Drawings remain copyright of Hayhurst and Co. and may not be reproduced without written consent or licence.

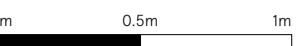

KEY PLAN

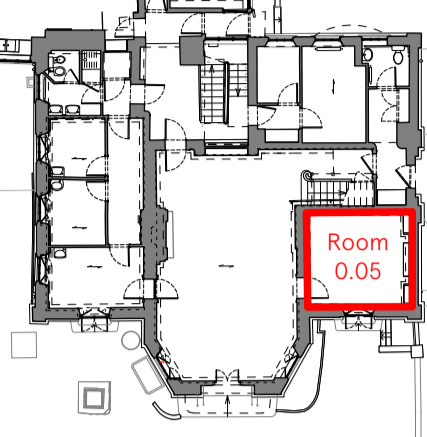

ROOM PLAN

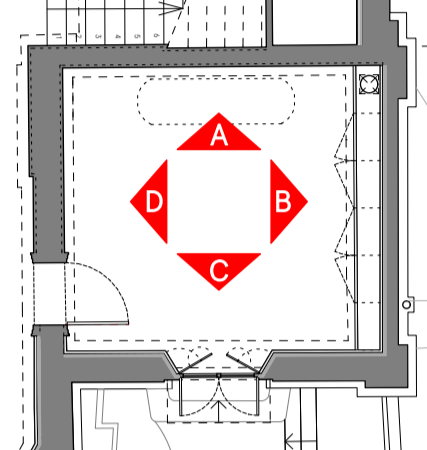

KEY

- Glazing
- Panelling modifications
- Panelling modifications - behind joinery
- Retained panelling - behind joinery

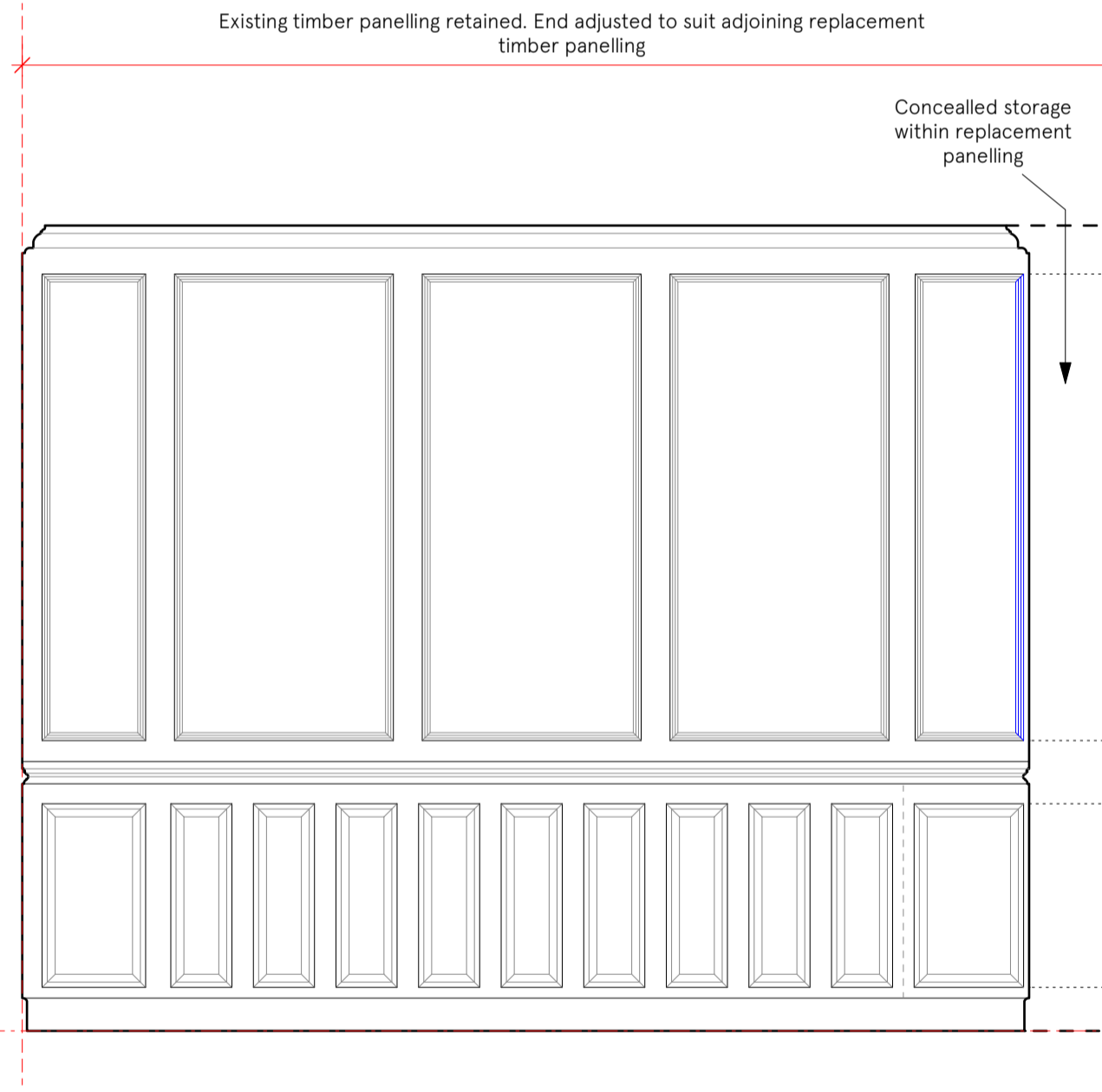

01: Elevation A-A
Proposed

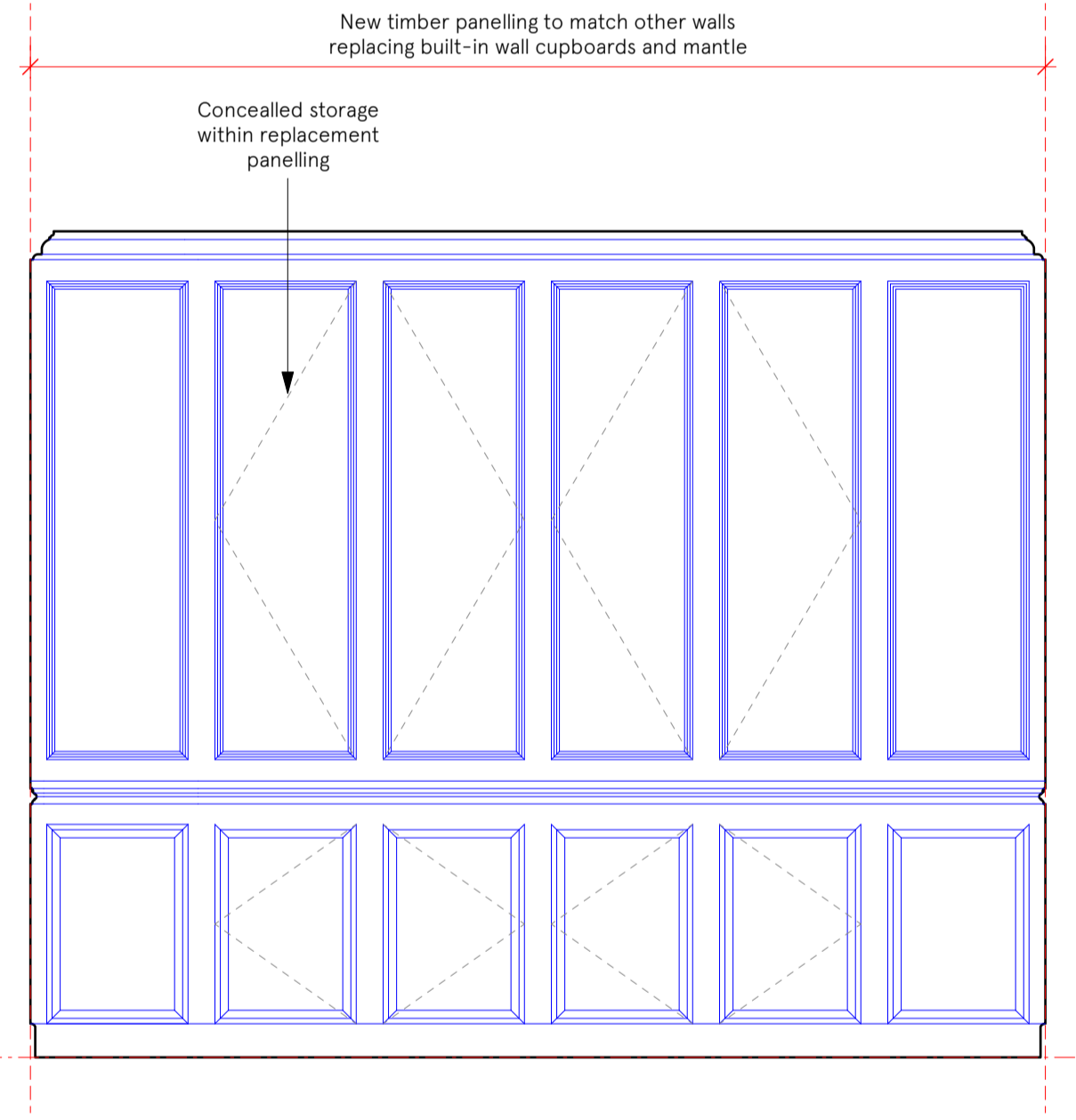

02: Elevation B-B
Proposed

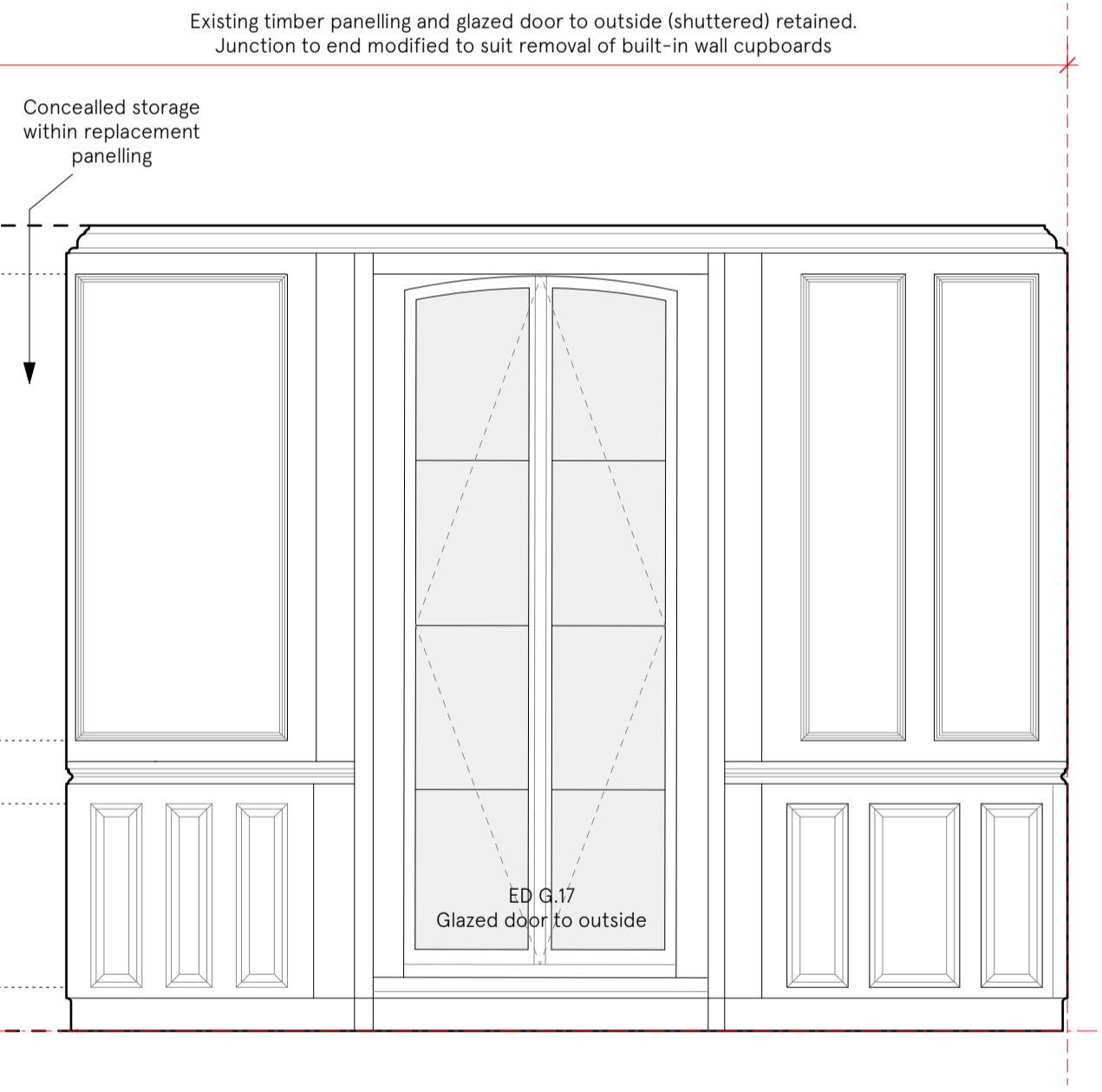

03: Elevation C-C
Proposed

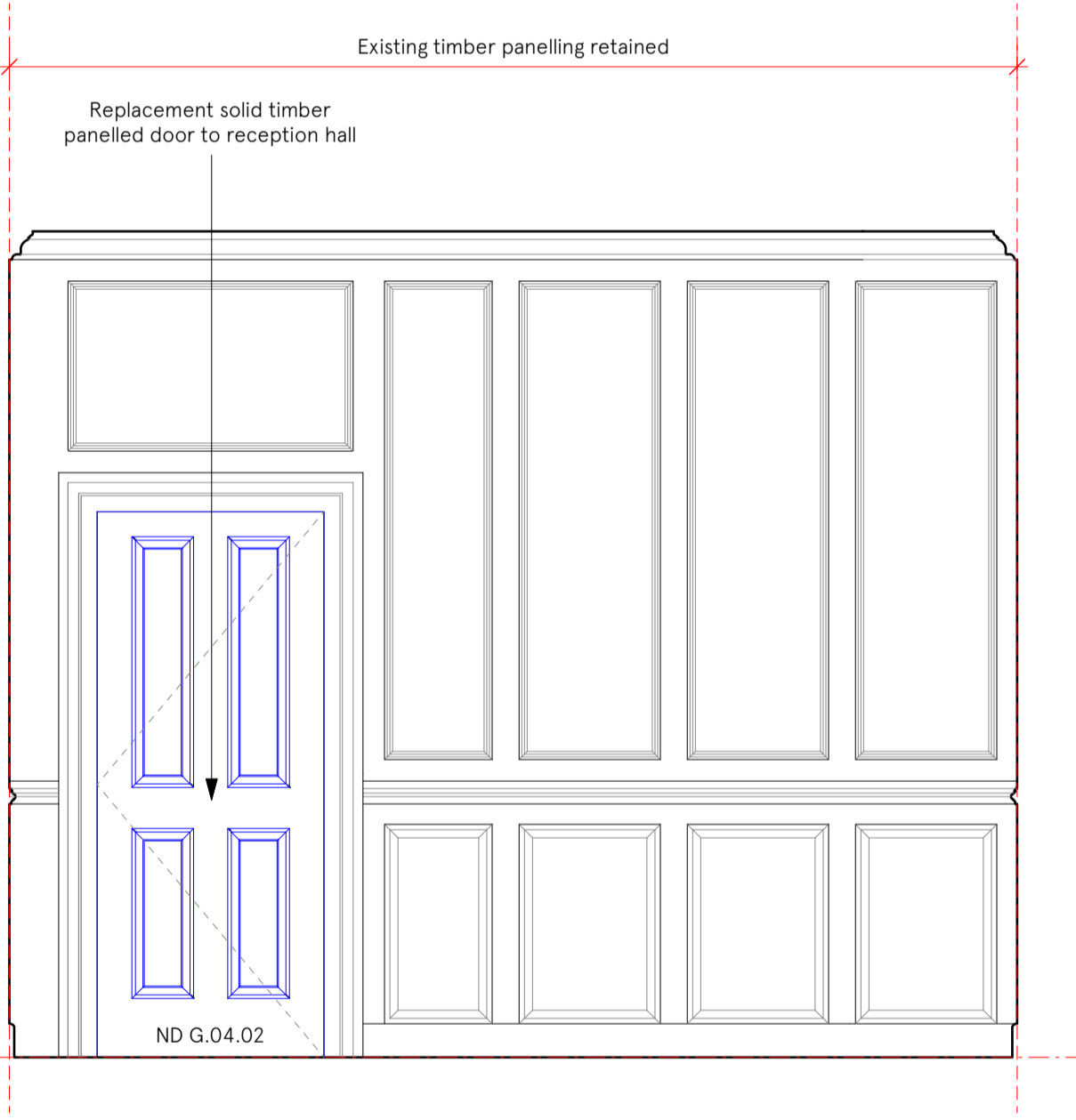

04: Elevation D-D
Proposed

110.170 - Ex. Grd Floor

| | |
|---|--------------|
| Issued for planning | 01/12/23 |
| Issue/Revision 1 | Date 1 Rev 1 |
| Hayhurst & Co Architects 26 Fournier Street, London, E1 6QE +44 (0) 20 7247 4028 mail@hayhurstand.co.uk www.hayhurstand.co.uk | |
| Project: Refurbishment & Proposed Extension | |
| Address: Frognaal House, 99 Frognaal, London, NW3 6XR | |
| Subject: Proposed Int. Elev: Room 0.05 Informal Lounge (former 0.G) | |
| Date: 25.09.23 | |
| Scale: 1:25 | |
| Original size: A1 | |
| Drawing no: 298 A160 - | |

PLANNING ISSUE

Check all dimensions on site. Do not scale off drawings without prior consultation. Any discrepancies to be reported to architects before execution of relevant works. This drawing has been produced for the works at Frogmal House, 99 Frogmal, London, NW3 6XR and for that application alone and is not intended for use by any other person or for any other purpose. Drawings remain copyright of Hayhurst and Co. and may not be reproduced without written consent or licence.

0m 0.5m 1m



KEY PLAN



ROOM PLAN

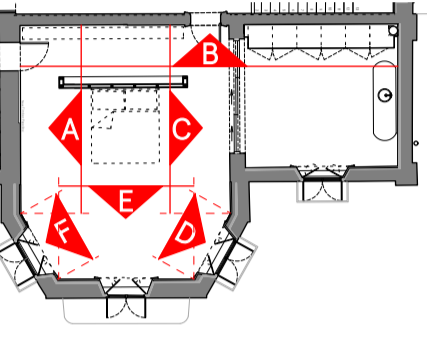

KEY

- Glazing
- Panelling modifications
- Panelling modifications - behind joinery
- Retained panelling - behind joinery

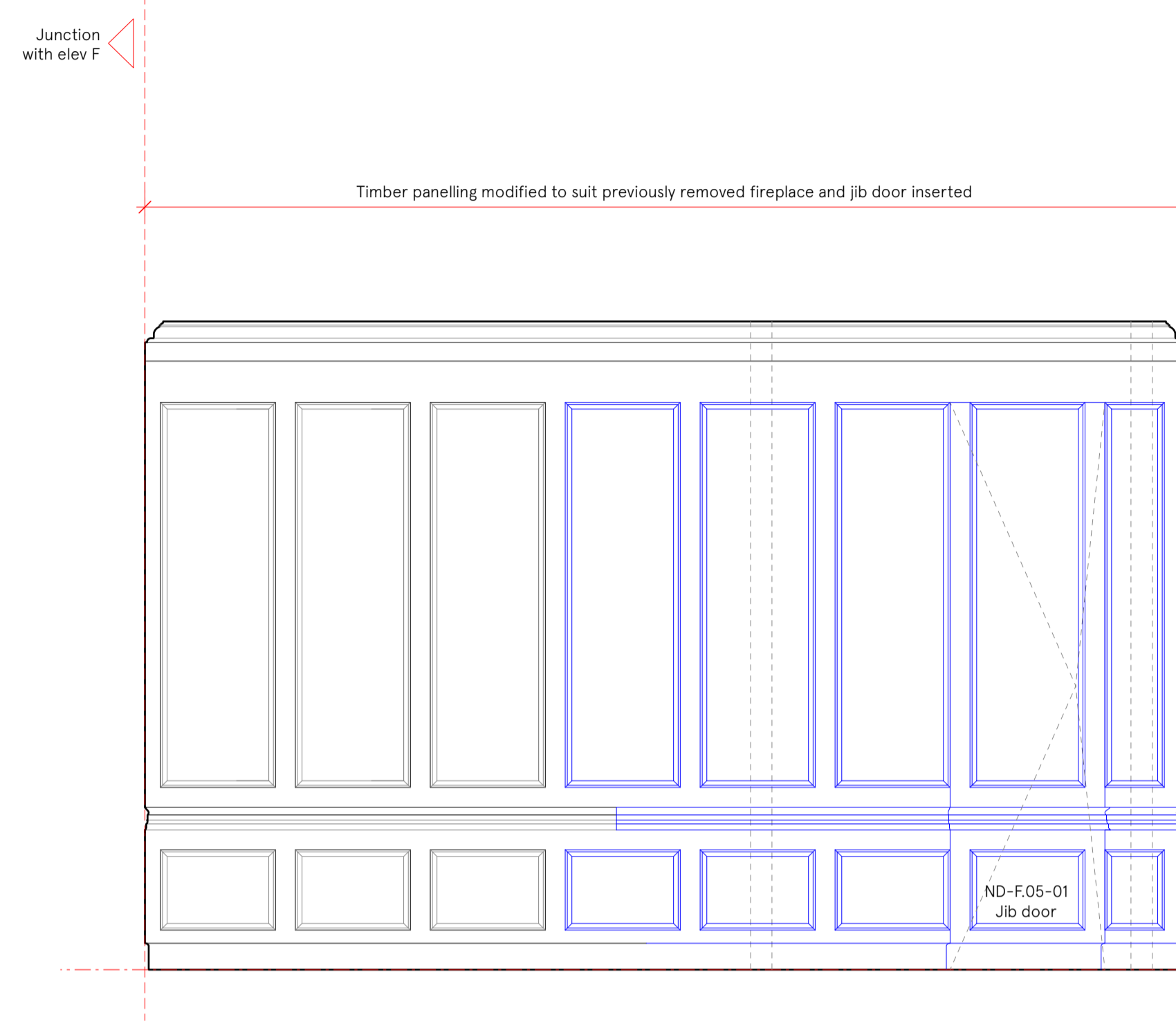

01: Elevation A-A
Proposed Room 1.05

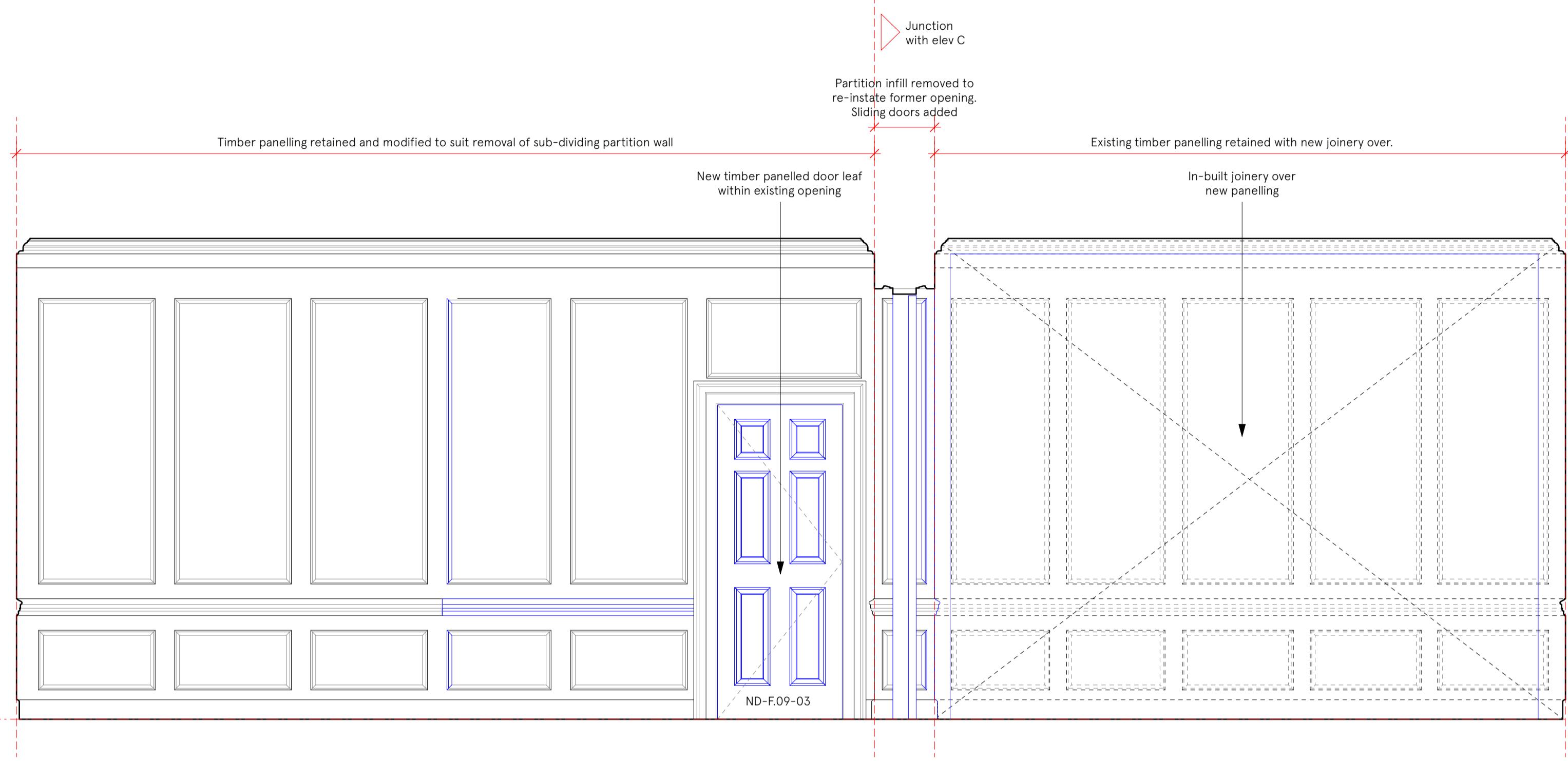

02: Elevation B-B
Proposed Room 1.05/1.06

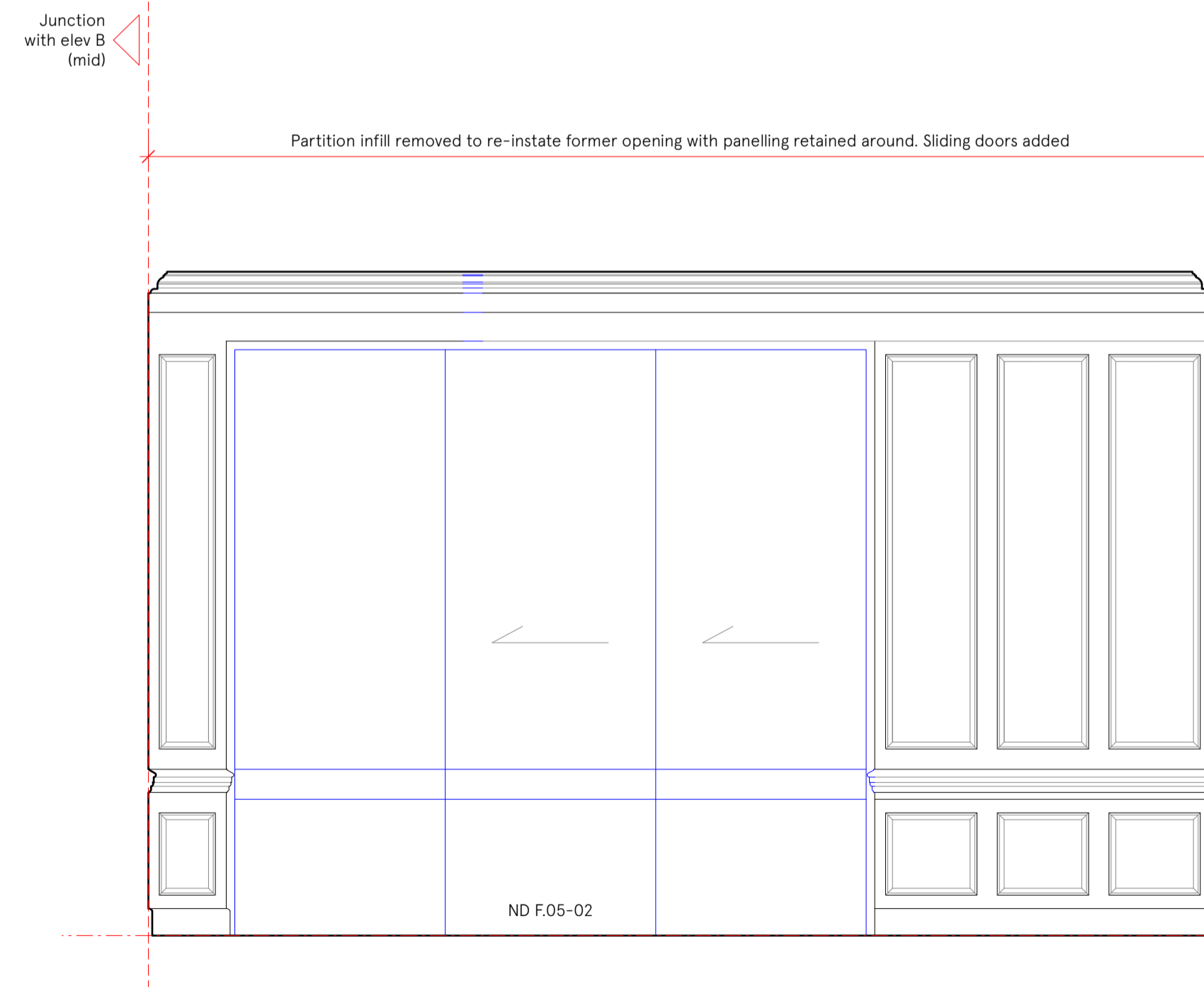

03: Elevation C-C
Proposed Room 1.05

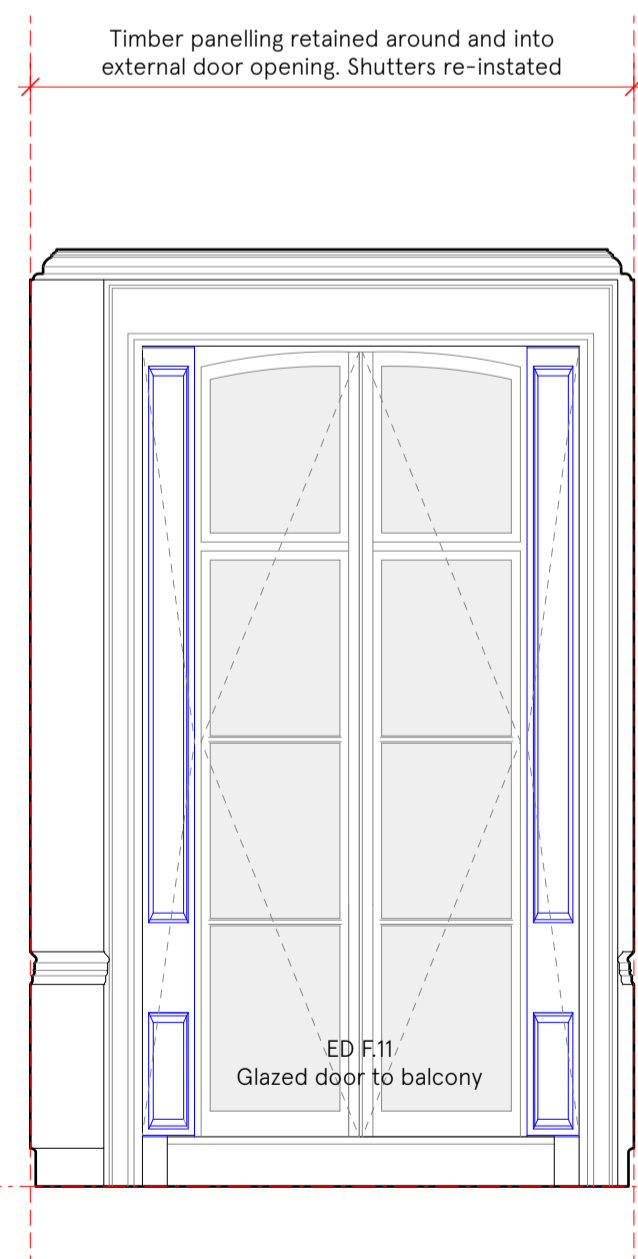

04: Elevation D-D
Proposed Room 1.05

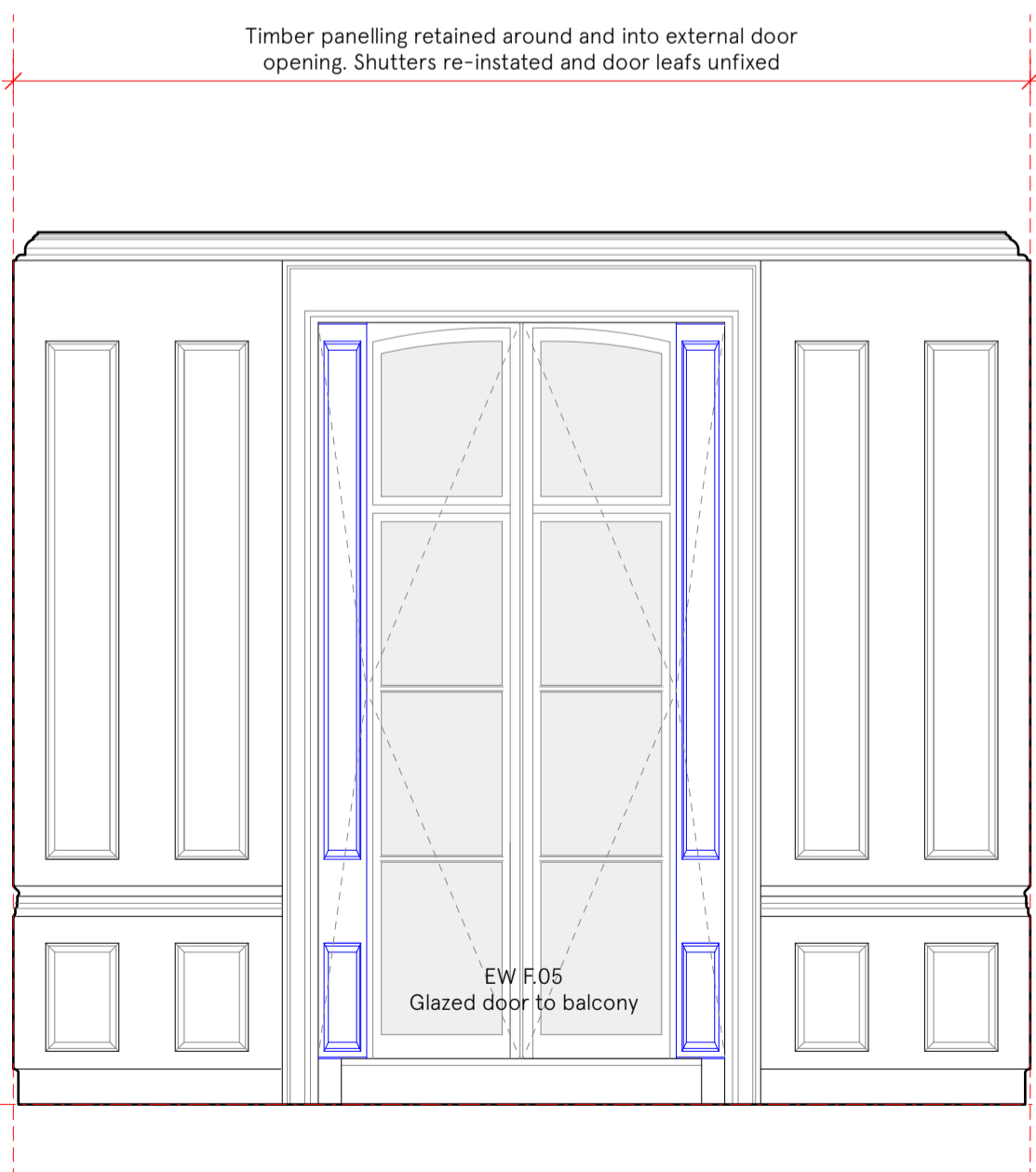

05: Elevation E-E
Proposed Room 1.05

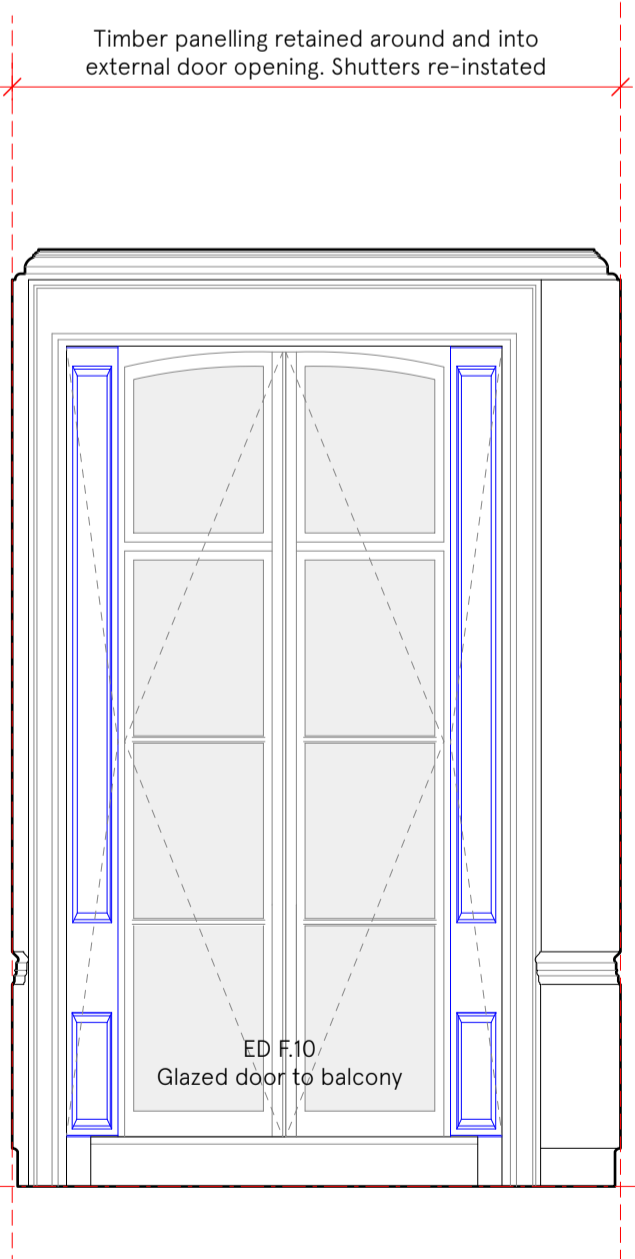

06: Elevation F-F
Proposed Room 1.05

| | | |
|---|--|-------|
| Issued for planning | 01/12/23 | Rev 1 |
| Issue/Revision 1 | Date 1 | |
| Hayhurst & Co Architects 26 Fournier Street, London, E1 6QE +44 (0) 20 7247 4028 mail@hayhurstand.co.uk www.hayhurstand.co.uk | | |
| Project: | Refurbishment & Proposed Extension | |
| Address: | Frogmal House, 99 Frogmal, London, NW3 6XR | |
| Subject: | Proposed Int. Elev: Rooms 1.05 & 1.06 Master Bedroom & Ante Rm | |
| Date: | 25.09.23 | |
| Scale: | 1:25 | |
| Original size: | A1 | |
| Drawing no: | 298 A161 | |

PLANNING ISSUE

Check all dimensions on site. Do not scale off drawings without prior consultation. Any discrepancies to be reported to architects before execution of relevant works. This drawing has been produced for the works at Frognaal House, 99 Frognaal, London, NW3 6XR and for that application alone and is not intended for use by any other person or for any other purpose. Drawings remain copyright of Hayhurst and Co. and may not be reproduced without written consent or licence.

0m 0.5m 1m



KEY PLAN

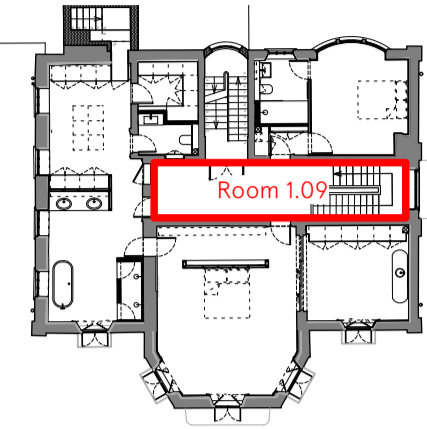

ROOM PLAN

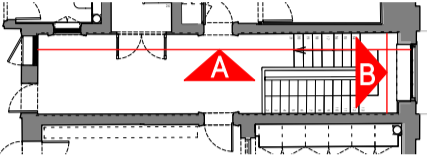

KEY

- Glazing
- Panelling modifications
- Panelling modifications - behind joinery
- Retained panelling - behind joinery

Junction with elev D on A164

Junction with elev C on A164

Wall panelling retained at ground, first and second floors and modified to suit removal of the upper stair flight. New panelling to the remainder of second floor to match existing

Timber panelling around and into external window openings retained. Stair landing bisecting lower window and upper stair flight removed and second floor infilled

116.885 - Ex. Second FFL

113.520 - Ex. First FFL

110.140 - Ex. Grd Floor

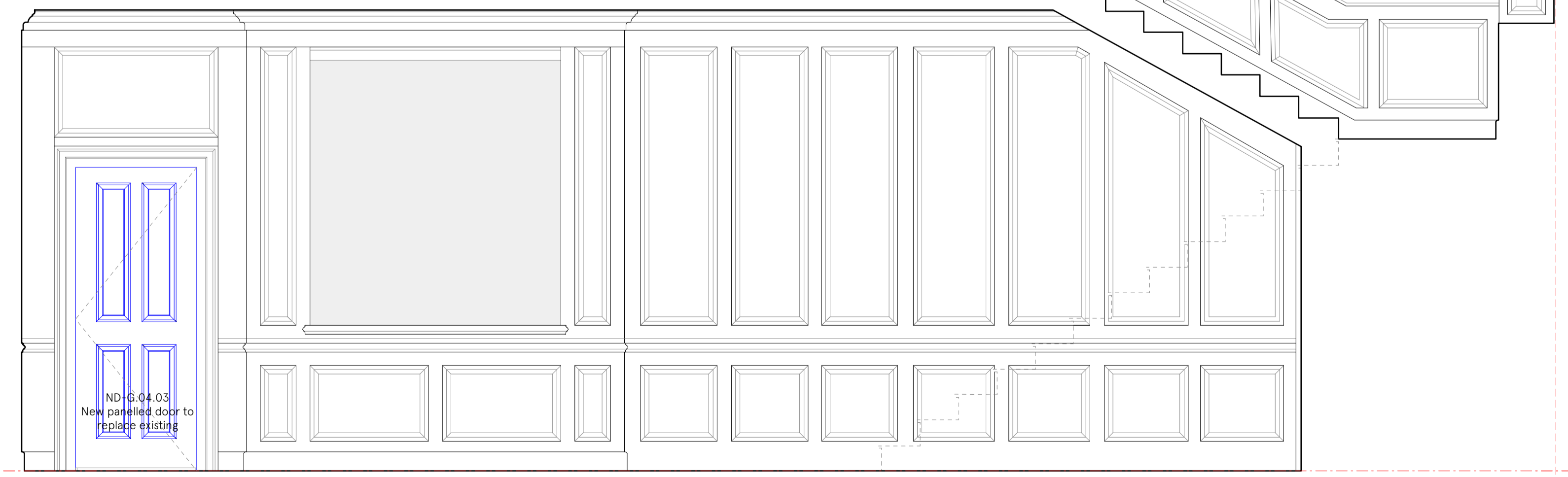
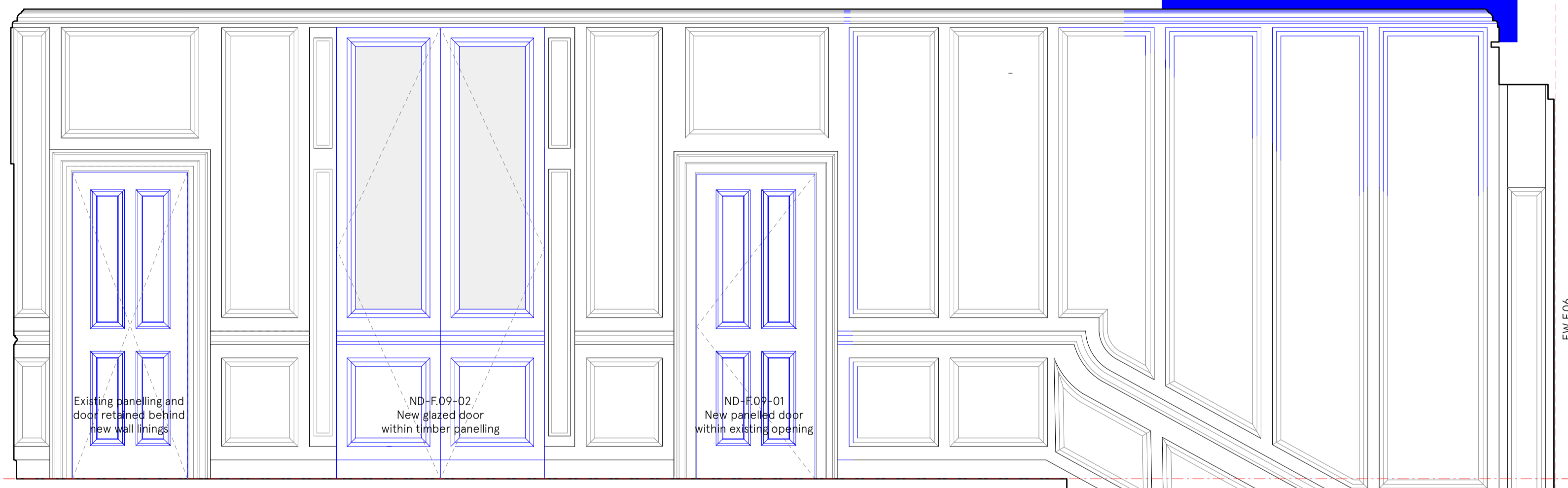
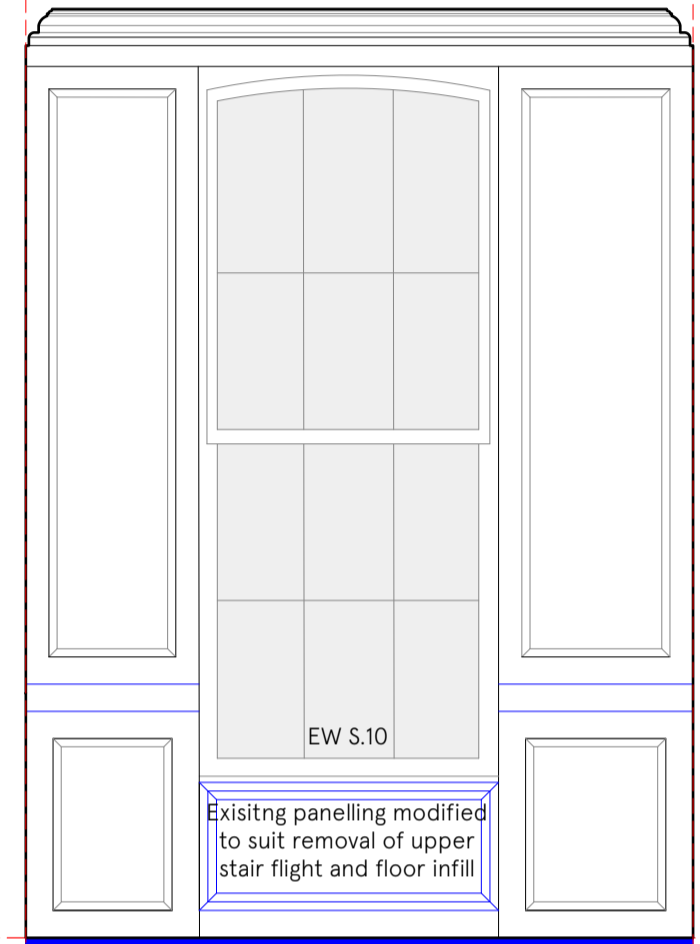
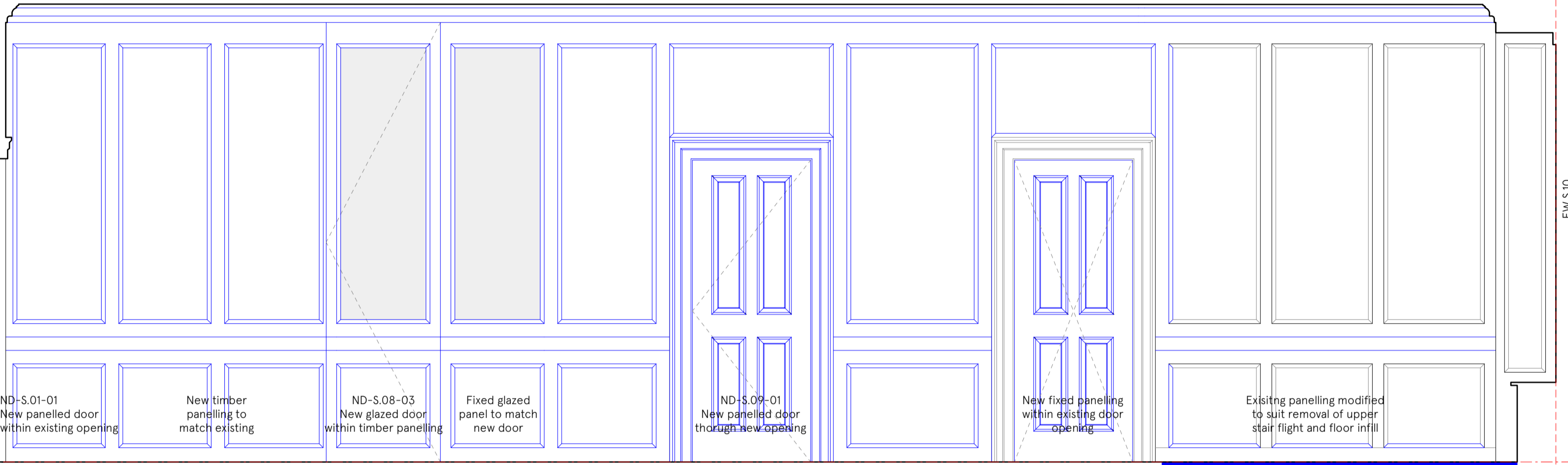

01: Elevation A-A
Proposed landing and stair 0.F. 1.1 & 2.J

02: Elevation B-B
Proposed landing and stair 0.F. 1.1 & 2.J

| | |
|---|--------------|
| Issued for planning | 01/12/23 |
| Issue/Revision 1 | Date 1 Rev 1 |
| Hayhurst & Co Architects 26 Fournier Street, London, E1 6QE +44 (0) 20 7247 4028 mail@hayhurstand.co.uk www.hayhurstand.co.uk | |
| Project: Refurbishment & Proposed Extension | |
| Address: Frognaal House, 99 Frognaal, London, NW3 6XR | |
| Subject: Proposed Internal Elevations: 1.09 Landing & Stairs - Sheet 1 | |
| Date: 25.09.23 | |
| Scale: 1:25 | |
| Original size: A1 | |
| Drawing no: 298 A163 | |

PLANNING ISSUE

Check all dimensions on site. Do not scale off drawings without prior consultation. Any discrepancies to be reported to architects before execution of relevant works. This drawing has been produced for the works at Frognaal House, 99 Frognaal, London, NW3 6XR and for that application alone and is not intended for use by any other person or for any other purpose. Drawings remain copyright of Hayhurst and Co. and may not be reproduced without written consent or licence.

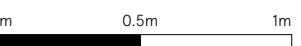

KEY PLAN

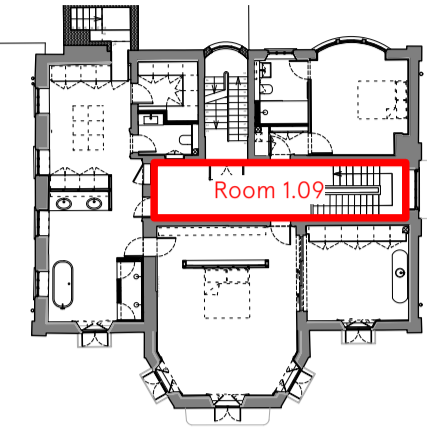

ROOM PLAN

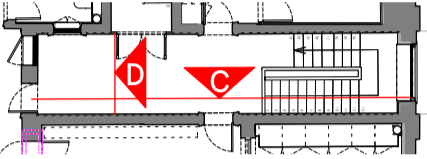

KEY

- Glazing
- Panelling modifications
- Panelling modifications - behind joinery
- Retained panelling - behind joinery

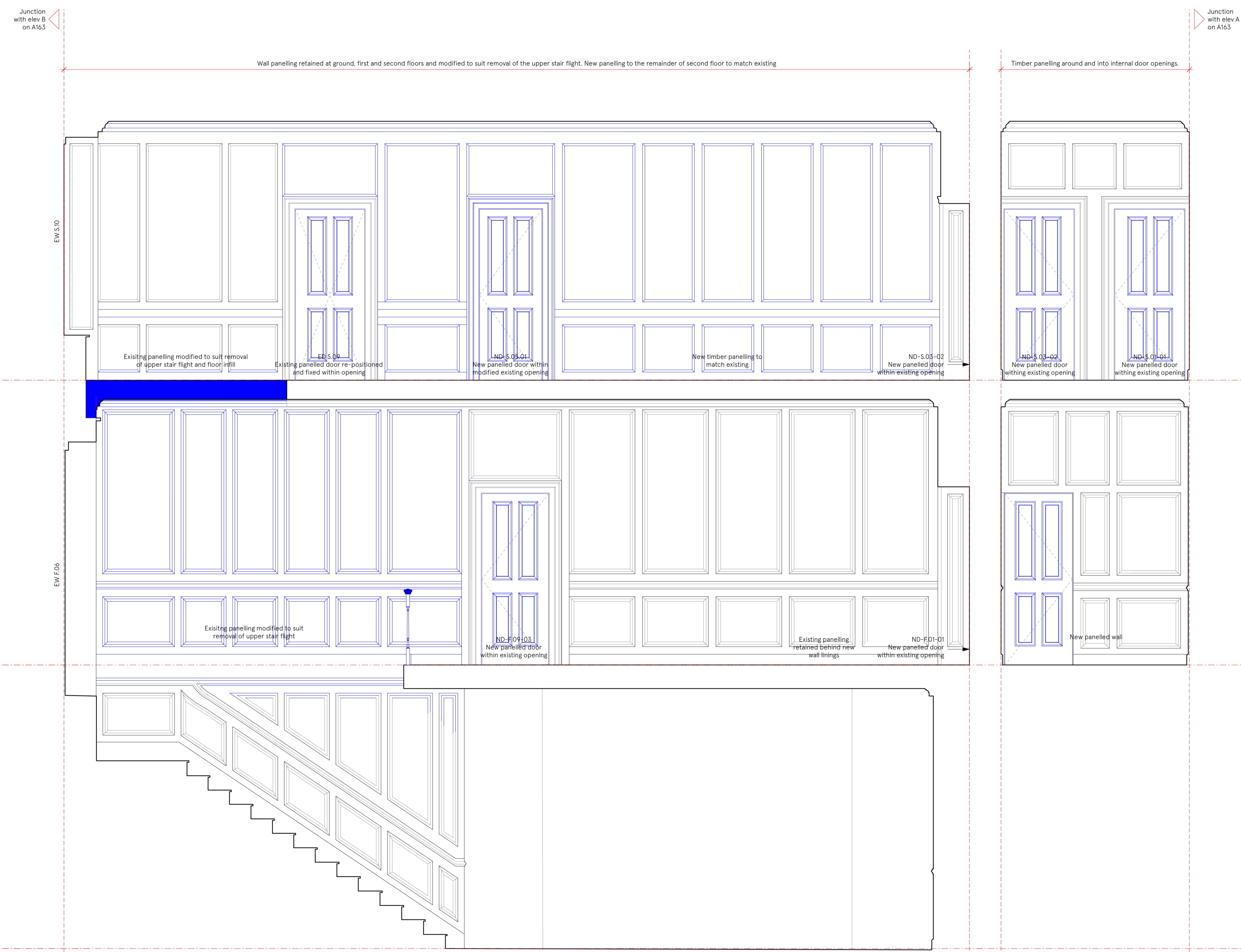

01: Elevation C-C
Proposed landing and stair 0.F. 1.I & 2.J

02: Elevation D-D
Proposed landing and stair 0.F. 1.I & 2.J

| | |
|---|---|
| Issued for planning | 01/12/23 |
| Issue/Revision 1 | Date 1 Rev 1 |
| Hayhurst & Co Architects 26 Fournier Street, London, E1 6QE +44 (0) 20 7247 4028 mail@hayhurstand.co.uk www.hayhurstand.co.uk | |
| Project: | Refurbishment & Proposed Extension |
| Address: | Frognaal House, 99 Frognaal, London, NW3 6XR |
| Subject: | Proposed Internal Elevations: 1.09 Landing & Stairs - Sheet 2 |
| Date: | 25.09.23 |
| Scale: | 1:25 |
| Original size: | A1 |
| Drawing no: | 298 A164 - |