

External Facade Elevation

Scale: 1:50 @ A1



Revision	Date	Amendment
1.0	16-08-2019	Issued for planning application

Do not reproduce this drawing without written permission.
All dimensions are in millimetres unless stated otherwise.

Drawing Not For Construction

HS2

High Speed (HS2) Limited
1st - 3rd Floor
The Podium
1 Eversholt Street
London NW1 2DN

COSTAIN SKANSKA

Costain Skanska Joint Venture
9th Floor
The Tower
1 Eversholt Street
London NW1 2DN

Site Address: Drummond Street, London, NW1			
Drawing Title: External Elevation-Existing			
Drawn by: PB	Reviewed by: AP	Checked by: AB	Presentation Scale: 1:50 @ A1
Date: 12-08-2019	Drawing No: EW-NI-DrummondSt-EX-EL-01		Revision: 1.0

External Facade Elevation

Scale: 1:50 @ A1



Revision	Date	Amendment
1.0	16-08-2019	Issued for planning application

Do not reproduce this drawing without written permission.
All dimensions are in millimetres unless stated otherwise.

Drawing Not For Construction

HS2

High Speed (HS2) Limited
1st - 3rd Floor
The Podium
1 Eversholt Street
London NW1 2DN

COSTAIN SKANSKA

Costain Skanska Joint Venture
9th Floor
The Tower
1 Eversholt Street
London NW1 2DN

Site Address:
Drummond Street, London, NW1

Drawing Title:
External Elevation-Existing

Drawn by	Reviewed by	Checked by	Presentation Scale
PB	AP	AB	1:100 @ A1
Date: 12-08-2019	Drawing No: EW-NI-DrummondSt-EX-EL-02	Revision: 1.0	

External Facade Elevation
 Scale: 1:50 @ A1



Revision	Date	Amendment
1.0	16-08-2019	Issued for planning application

Do not reproduce this drawing without written permission.
 All dimensions are in millimetres unless stated otherwise.

Drawing Not For Construction

HS2
 High Speed (HS2) Limited
 1st - 3rd Floor
 The Podium
 1 Eversholt Street
 London NW1 2DN

COSTAIN SKANSKA
 Costain Skanska Joint Venture
 9th Floor
 The Tower
 1 Eversholt Street
 London NW1 2DN

Site Address: Drummond Street, London, NW1			
Drawing Title: External Elevation-Existing			
Drawn by PB	Reviewed by AP	Checked by AB	Presentation Scale: 1:50 @ A1
Date: 12-08-2019	Drawing No: EW-NI-DrummondSt-EX-EL-03		Revision: 1.0

External Facade Elevation
 Scale: 1:50 @ A1



Revision	Date	Amendment
1.0	16-08-2019	Issued for planning application

Do not reproduce this drawing without written permission.
 All dimensions are in millimetres unless stated otherwise.

HS2
 High Speed (HS2) Limited
 1st - 3rd Floor
 The Podium
 1 Eversholt Street
 London NW1 2DN

COSTAIN SKANSKA
 Costain Skanska Joint Venture
 9th Floor
 The Tower
 1 Eversholt Street
 London NW1 2DN

Site Address: Drummond Street, London, NW1			
Drawing Title: External Elevation-Existing			
Drawn by PB	Reviewed by AP	Checked by AB	Presentation Scale: 1:50 @ A1
Date: 12-08-2019	Drawing No: EW-NI-DrummondSt-EX-EL-04		Revision: 1.0

Drawing Not For Construction

External Facade Elevation
 Scale: 1:50 @ A1



Revision	Date	Amendment
1.0	16-08-2019	Issued for planning application

Do not reproduce this drawing without written permission.
 All dimensions are in millimetres unless stated otherwise.

Drawing Not For Construction

HS2

High Speed (HS2) Limited
 1st - 3rd Floor
 The Podium
 1 Eversholt Street
 London NW1 2DN

COSTAIN SKANSKA

Costain Skanska Joint Venture
 9th Floor
 The Tower
 1 Eversholt Street
 London NW1 2DN

Site Address: Drummond Street, London, NW1			
Drawing Title: External Elevation-Existing			
Drawn by PB	Reviewed by AP	Checked by AB	Presentation Scale: 1:50 @ A1
Date: 12-08-2019	Drawing No: EW-NI-DrummondSt-EX-EL-05		Revision: 1.0

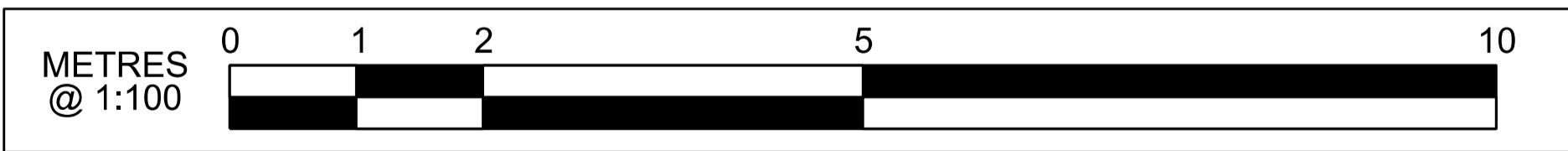
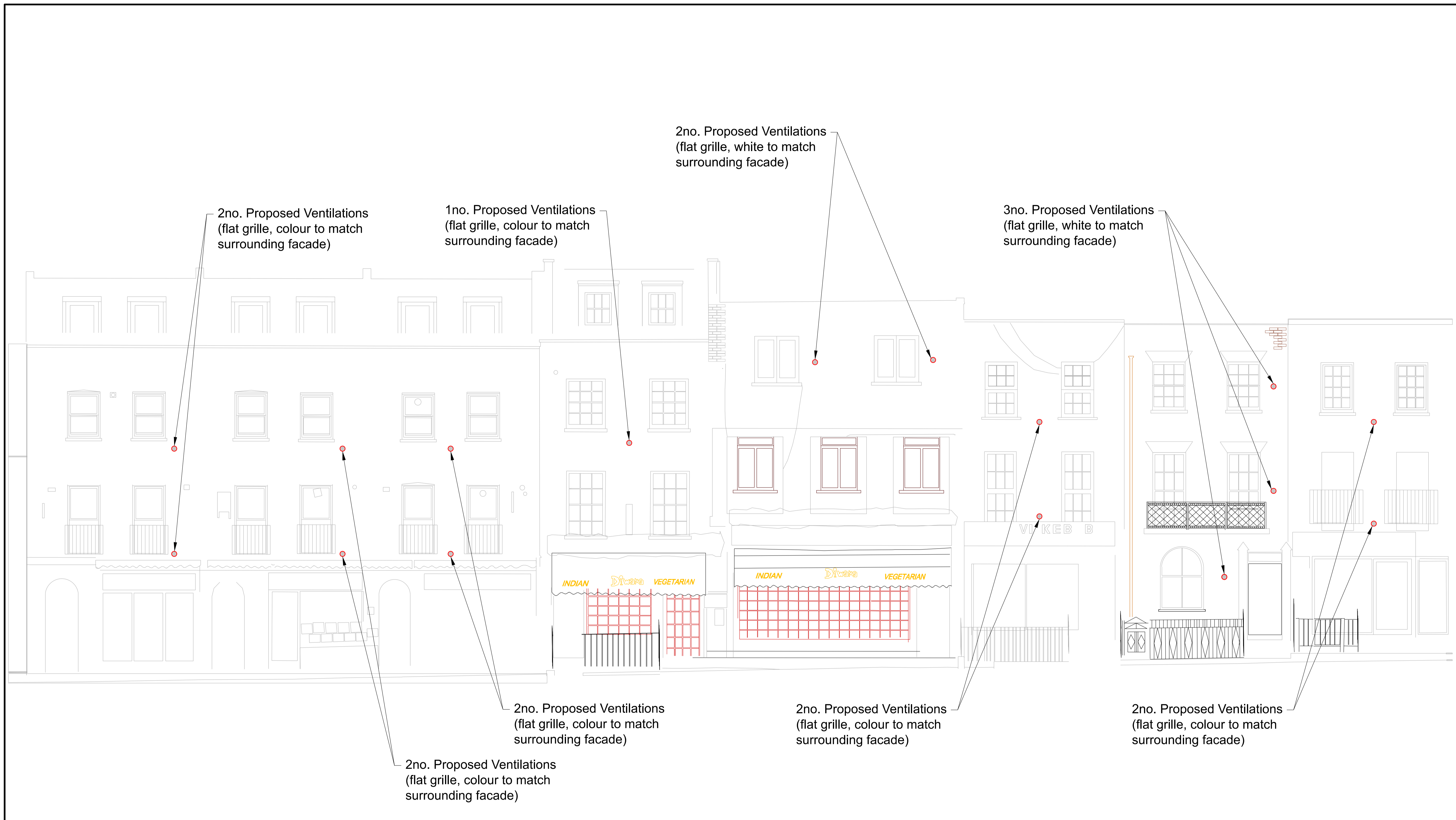

Work in Progress

P01.1	First Revision	---	---	---	---	<p>HS2 accepts no responsibility for any circumstances which arise from the reproduction of this document after alteration, amendment or abbreviation or if it is issued in part or issued incompletely in any way.</p> <p>© Crown Copyright and database right 2020. All rights reserved. Ordnance Survey Licence number 100049190</p> <p>© Crown Copyright material is reproduced with the permission of Land Registry under delegated authority from the Controller of HMSO.</p> <p>This material was last updated on 2020 and may not be copied, distributed, sold or published without the formal permission of Land Registry. Only an official copy of a title plan or register obtained from the Land Registry may be used for legal or other official purposes.</p>
Rev	Description	Drawn	Checked	Approved	Con Acc	Scale with caution as distortion can occur.

Legends/Notes:

- To be read in conjunction with location plan and existing elevation drawings:
 - Location plan: 1CP01-MDS-GL-DLO-SS08_SL23-000113
- Manufacturer's recommendation is minimum 315mm to centre of core hole from internal floor level. The exact position will differ based on existing levels and internal layout/fixtures. Core holes will be aligned horizontally as best as possible subject to internal fixtures.

<p>Registered in England Registration No. 06791686 Registered office: 2 Snow Hill, Queensway, Birmingham, B4 6GA</p> <p>Official</p>	Stage	Project/Contract	Creator/Originator	Sub Originator			
	Drawing Title	Work Package Description	Discipline/Function	System description			
	Drawing Title	Drummond Street - South - Sheet 1 of 2	Drawn by	Checked by	Approved by	Date	
		Installation of Temporary Mechanical Ventilation Proposed Elevation	Scale	Size	Suitability	Rev.	
						Drawing No.	1CP01-MDS-GL-DEL-SS08_SL23-000313

2no. Proposed Ventilations
(Flat grille, colour to match
surrounding facade)

3no. Proposed Ventilations
(Brown flat grille to match
brick facade)

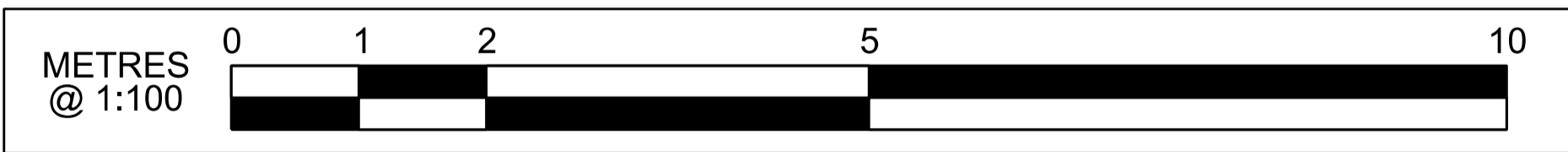

Work in Progress

Rev	Description	Drawn	Checked	Approved	Con Acc	Scale with caution as distortion can occur.
P01.1	First Revision	---	---	---	---	Scale with caution as distortion can occur.
		---	---	---	---	
		---	---	---	---	
		---	---	---	---	
		---	---	---	---	

Legends/Notes:

- To be read in conjunction with location plan and existing elevation drawings:
 - Location plan: 1CP01-MDS-GL-DLO-SS08_SL23-000115
- Manufacturer's recommendation is minimum 315mm to centre of core hole from internal floor level. The exact position will differ based on existing levels and internal layout/fixtures. Core holes will be aligned horizontally as best as possible subject to internal fixtures.

 Registered in England Registration No. 06791686 Registered office: 2 Snow Hill, Queensway, Birmingham, B4 6GA Official	Stage	Project/Contract	Creator/Originator	Sub Originator		
	Drawing Title	Work Package Description	Discipline/Function	System description		
	Drawing Title	Drummond Street - South - Sheet 2 of 2	Drawn by	Checked by	Approved by	Date
		Installation of Temporary Mechanical Ventilation Proposed Elevation	Scale	Size	Suitability	Rev.
						Drawing No.
						1CP01-MDS-GL-DEL-SS08_SL23-000315

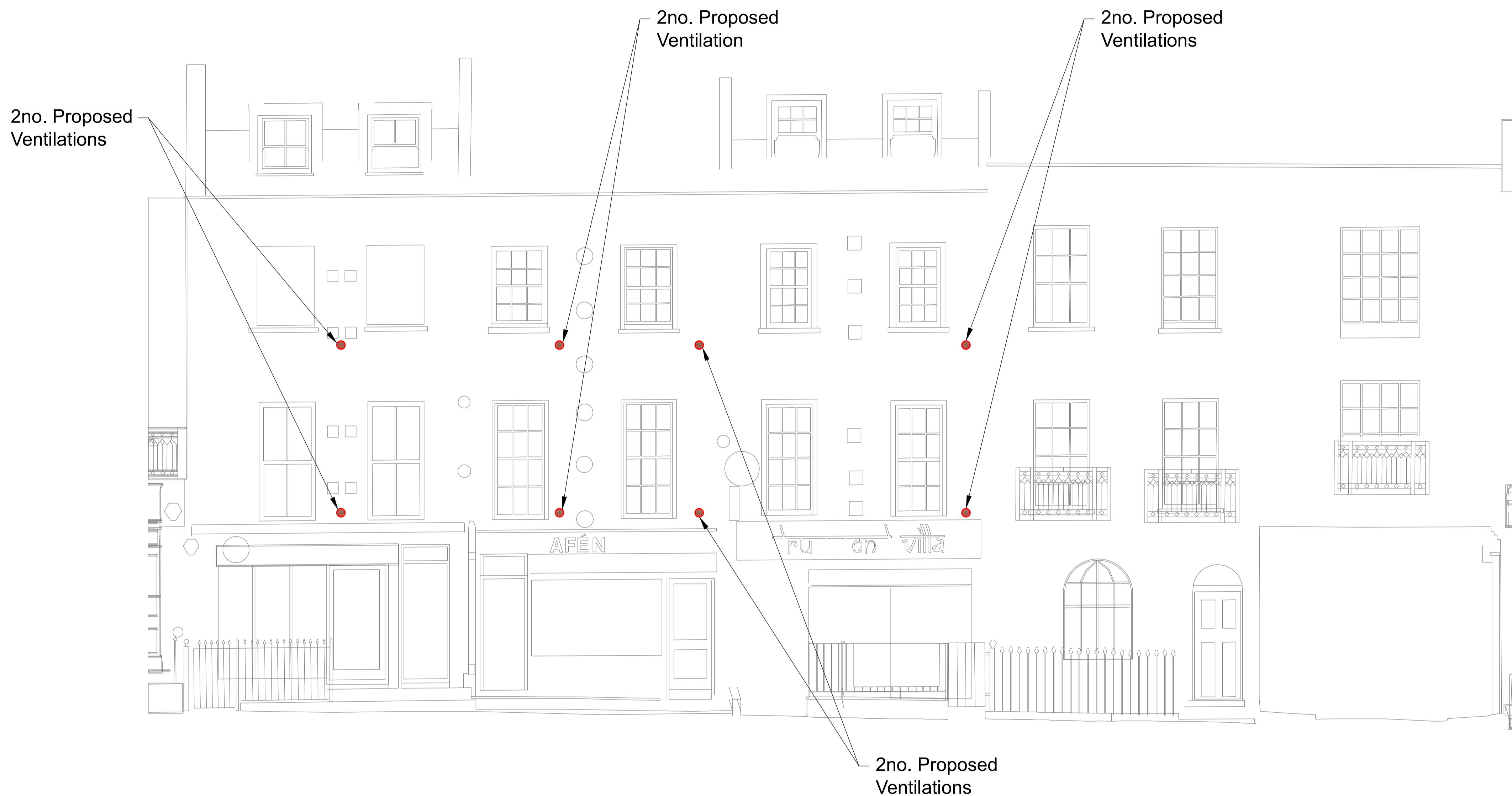

Proposed Ventilation - Flat grille, colour to match surrounding facade

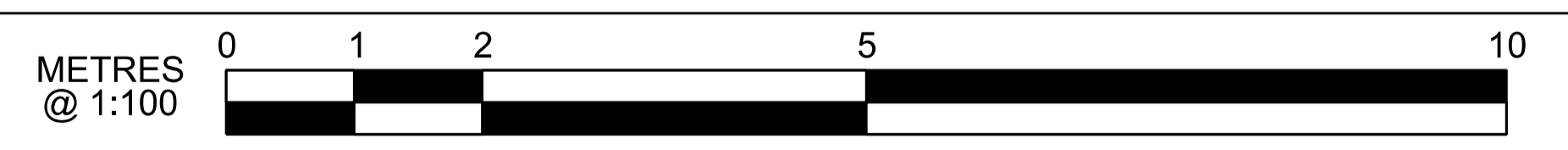

Work in Progress

P01.1	First Revision	---	---	---	---	<p>HS2 accepts no responsibility for any circumstances which arise from the reproduction of this document after alteration, amendment or abbreviation or if it is issued in part or issued incompletely in any way.</p> <p>© Crown Copyright and database right 2020. All rights reserved. Ordnance Survey Licence number 100049190</p> <p>© Crown Copyright material is reproduced with the permission of Land Registry under delegated authority from the Controller of HMSO.</p> <p>This material was last updated on 2020 and may not be copied, distributed, sold or published without the formal permission of Land Registry. Only an official copy of a title plan or register obtained from the Land Registry may be used for legal or other official purposes.</p>
Rev	Description	Drawn	Checked	Approved	Con Acc	Scale with caution as distortion can occur.

Legends/Notes:

1. To be read in conjunction with location plan and existing elevation drawings:
 - a. Location plan: 1CP01-MDS-GL-DLO-SS08_SL23-000115
2. Manufacturer's recommendation is minimum 315mm to centre of core hole from internal floor level. The exact position will differ based on existing levels and internal layout/fixtures. Core holes will be aligned horizontally as best as possible subject to internal fixtures.



Registered in England
Registration No. 06791686
Registered office:
2 Snow Hill, Queensway,
Birmingham, B4 6GA

Official

Stage	2	Project/Contract	Euston Station	Creator/Originator	Mace Dragados JV	Sub Originator	
Drawing Title	Work Package Description		Discipline/Function	GL - Geographical and Land Survey			System description
Drawing Title	Drummond Street - North - Sheet3 of 3		Drawn by	Checked by	Approved by	Date	
	Installation of Temporary Mechanical Ventilation		Scale	Size	Suitability	Rev.	
	Proposed Elevation		1:100	A3	S0	P01.1	
Drawing No.	1CP01-MDS-GL-DEL-SS08_SL23-000323						

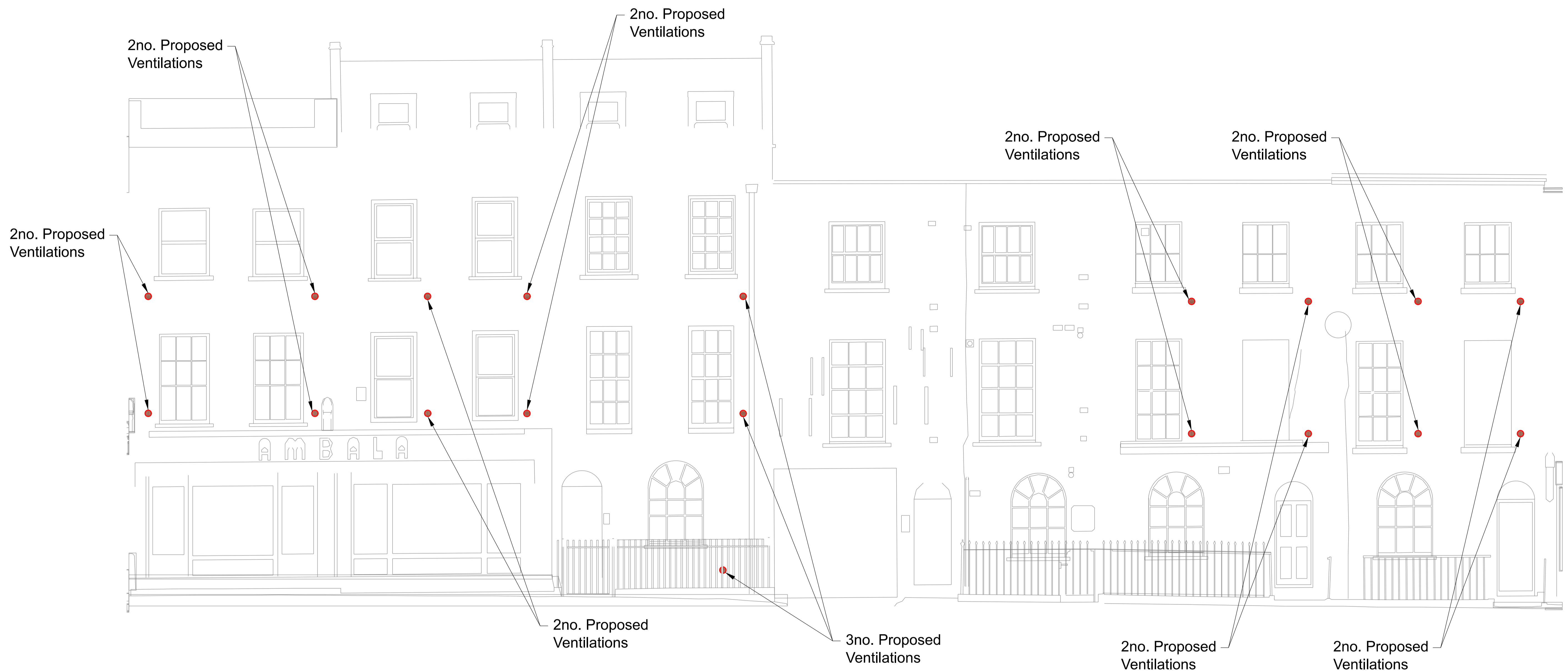

Proposed Ventilation - Flat grille, colour to match surrounding facade

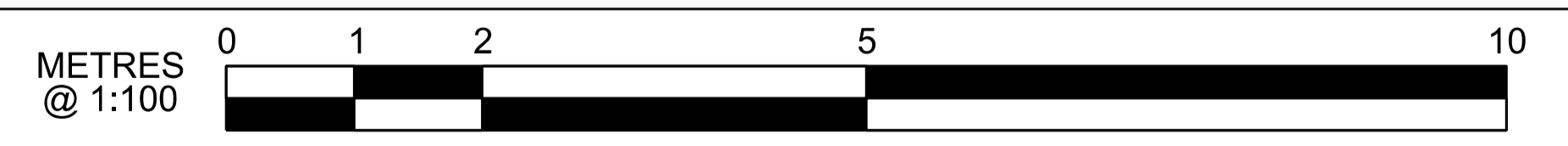

Work in Progress

P01.1	First Revision	---	---	---	---	<p>HS2 accepts no responsibility for any circumstances which arise from the reproduction of this document after alteration, amendment or abbreviation or if it is issued in part or issued incompletely in any way.</p> <p>© Crown Copyright and database right 2020. All rights reserved. Ordnance Survey Licence number 100049190</p> <p>© Crown Copyright material is reproduced with the permission of Land Registry under delegated authority from the Controller of HMSO.</p> <p>This material was last updated on 2020 and may not be copied, distributed, sold or published without the formal permission of Land Registry. Only an official copy of a title plan or register obtained from the Land Registry may be used for legal or other official purposes.</p>
Rev	Description	Drawn	Checked	Approved	Con Acc	Scale with caution as distortion can occur.

Legends/Notes:

- To be read in conjunction with location plan and existing elevation drawings:
 - Location plan: 1CP01-MDS-GL-DLO-SS08_SL23-000115
- Manufacturer's recommendation is minimum 315mm to centre of core hole from internal floor level. The exact position will differ based on existing levels and internal layout/fixtures. Core holes will be aligned horizontally as best as possible subject to internal fixtures.



Registered in England
Registration No. 06791686
Registered office:
2 Snow Hill, Queensway,
Birmingham, B4 6GA

Official

Stage	2	Project/Contract	Euston Station	Creator/Originator	Mace Dragados JV	Sub Originator	
Drawing Title	Work Package Description		Discipline/Function	GL - Geographical and Land Survey			System description
Drawing Title	Drummond Street - North - Sheet 2 of 3			Drawn by	Checked by	Approved by	Date
	Installation of Temporary Mechanical Ventilation		Scale	1:100	Size	A3	Suitability
	Proposed Elevation		Drawing No.	1CP01-MDS-GL-DEL-SS08_SL23-000322			
				S0			Rev. P01.1

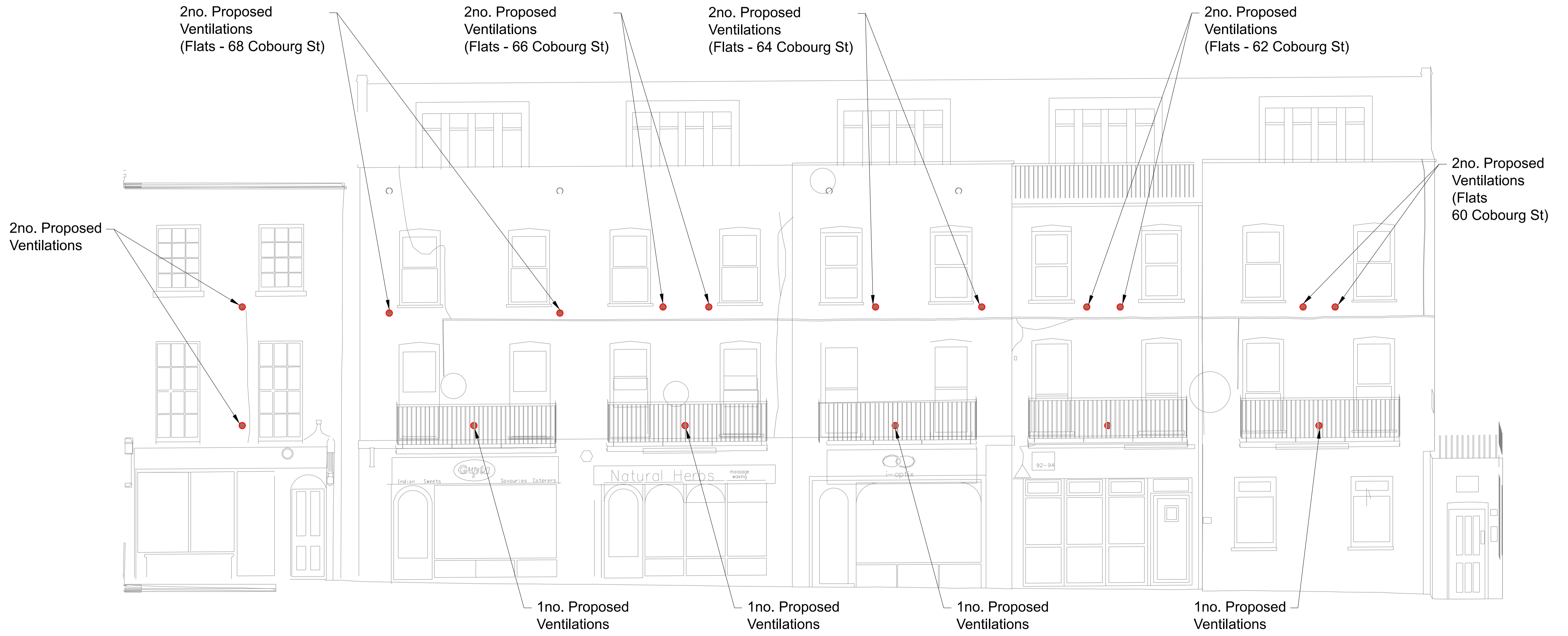

 Proposed Ventilation - Flat grille, colour to match surrounding facade

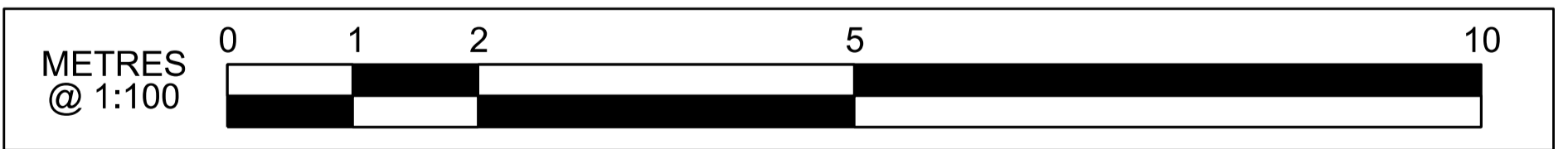

Work in Progress

P01.1	First Revision	---	---	---	---	<p>HS2 accepts no responsibility for any circumstances which arise from the reproduction of this document after alteration, amendment or abbreviation or if it is issued in part or issued incompletely in any way.</p> <p>© Crown Copyright and database right 2020. All rights reserved. Ordnance Survey Licence number 100049190</p> <p>© Crown Copyright material is reproduced with the permission of Land Registry under delegated authority from the Controller of HMSO.</p> <p>This material was last updated on 2020 and may not be copied, distributed, sold or published without the formal permission of Land Registry. Only an official copy of a title plan or register obtained from the Land Registry may be used for legal or other official purposes.</p>
Rev	Description	Drawn	Checked	Approved	Con Acc	Scale with caution as distortion can occur.

Legends/Notes:

- To be read in conjunction with location plan and existing elevation drawings:
 - Location plan: 1CP01-MDS-GL-DLO-SS08_SL23-000115
- Manufacturer's recommendation is minimum 315mm to centre of core hole from internal floor level. The exact position will differ based on existing levels and internal layout/fixtures. Core holes will be aligned horizontally as best as possible subject to internal fixtures.

 Registered in England Registration No. 06791686 Registered office: 2 Snow Hill, Queensway, Birmingham, B4 6GA Official	Stage	2	Project/Contract	Euston Station	Creator/Originator	Mace Dragados JV		Sub Originator	
	Drawing Title	Work Package Description		Discipline/Function	GL - Geographical and Land Survey		System description		
	Drawing Title	Drummond Street - North - Sheet 1 of 3		Drawn by	Checked by	Approved by	Date		
		Installation of Temporary Mechanical Ventilation Proposed Elevation		Scale	1:100	Size	A3	Suitability	S0
			Drawing No.	1CP01-MDS-GL-DEL-SS08_SL23-000321					