

© copyright

Copyright of this drawing is retained by Arena Property Services Ltd. Any discrepancies between this drawing and any other information should be reported to Arena Property Services Ltd.

Drawing Naming Convention:

Job No\Code\Dwg type\Location\Ref
Code: 13 = Existing 14 = Proposed
Dwg Type: B = Building E = Elevation
S = Section T = Topographical
Location: B = Basement C = Ceiling Plan
E = External F = Front
G = Ground S = Side
1 = First R = Rear
R = Roof GA = General Layout
M = Mezzanine AA = Section A-A
Ref Ref to individual dwg I.D. (e.g. Revision)

Symbols (where applicable):



DIRECTION OF SLOPING CEILING

FLOOR TO STRUCTURAL CEILING HT

FLOOR TO SUSPENDED CEILING HT

FLOOR LEVEL RELATIVE TO DATUM

Notes:

- The Survey has been computed on an arbitrary grid.
All Levels are in metres and relate to an arbitrary site datum.
Front step. Value 9.16m.
All direction arrows indicate DOWN unless otherwise stated.
Drainage pipe sizes (where shown) have been gauged from the surface (for safety reasons) and should be regarded as approximate only.
Visible features in the vicinity of any boundaries, as shown on this survey, may not represent the extent of legally conveyed ownership.
Whilst every effort has been made to determine wall materials, no guarantee is given. Materials should be regarded as assumed unless verified by a qualified third party.

Rev Date By Description

CARDOE MARTIN

Michael McAleer
Cardoe Martin Ltd
13b St George Wharf, London, SW8 6LE
Phone 07837 048 508
e-mail m.mcaleer@cardoemartin.co.uk

Client:
PARAMOUNT COURT RES LTD

Project:
PARAMOUNT COURT,
55 UNIVERSITY STREET,
LONDON

Drawing Title:
PROPOSED
ELEVATION No.7

Date: 21.08.23 Scale: 1:200@A3 Surveyor: MM Drawn: SOT Checked: MM

Job No: 23052 Drawing No: 23052-13-P-7 Sheet No: 1 OF 1 Rev:

Cracked/defective brickwork on roof plant rooms to be replaced to closely match original
All copings covered with black GRP trims

Lower Roof height raised by 150mm including new UPVC rainwater goods

Main Roof height (hidden) raised by 150mm
New free standing safety rail installed - height 1.1m above roof height to EN 13374

All copings covered with black GRP trims

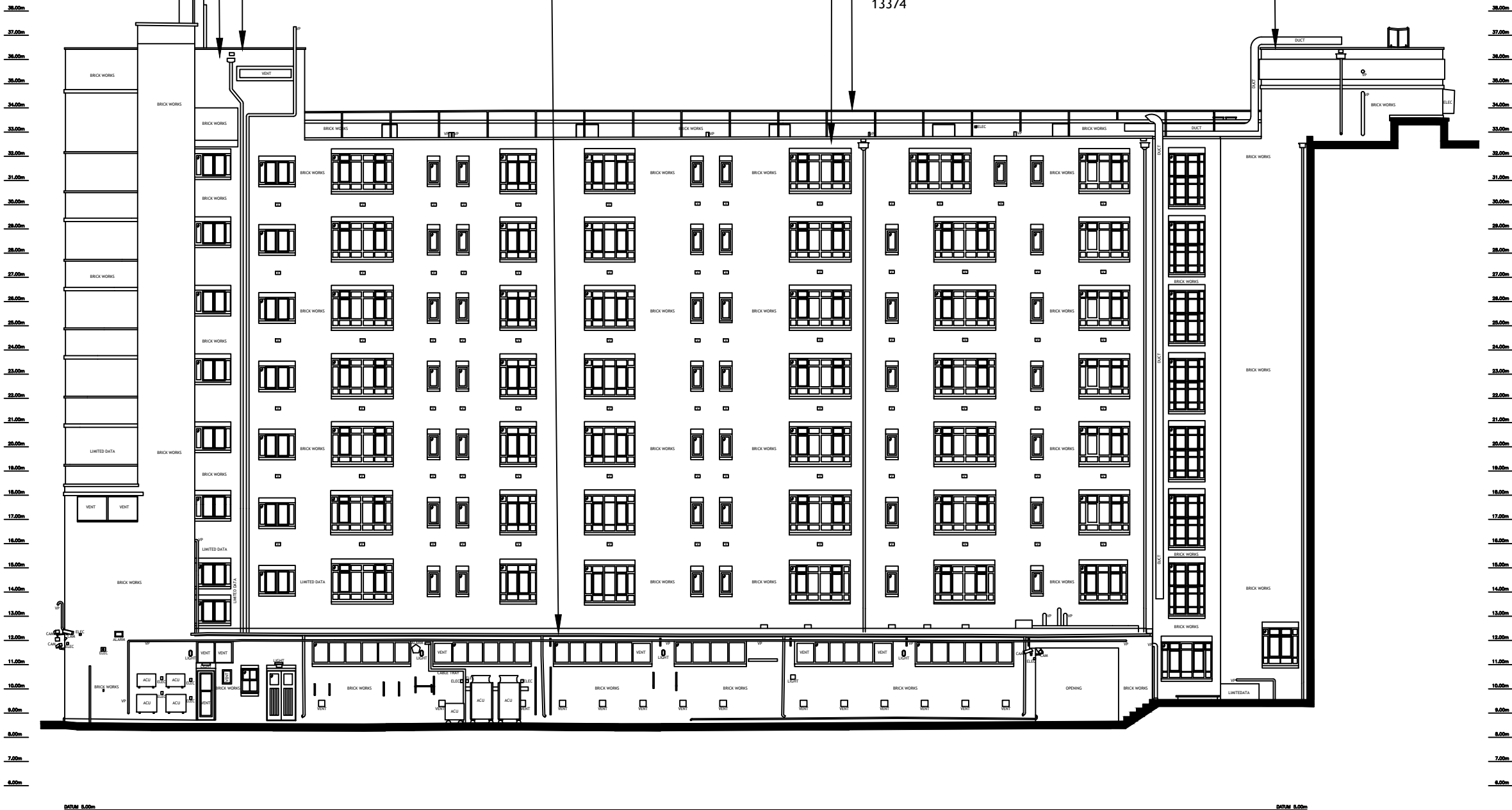

EXISTING ELEVATION No.7

