

Window Section

1:5

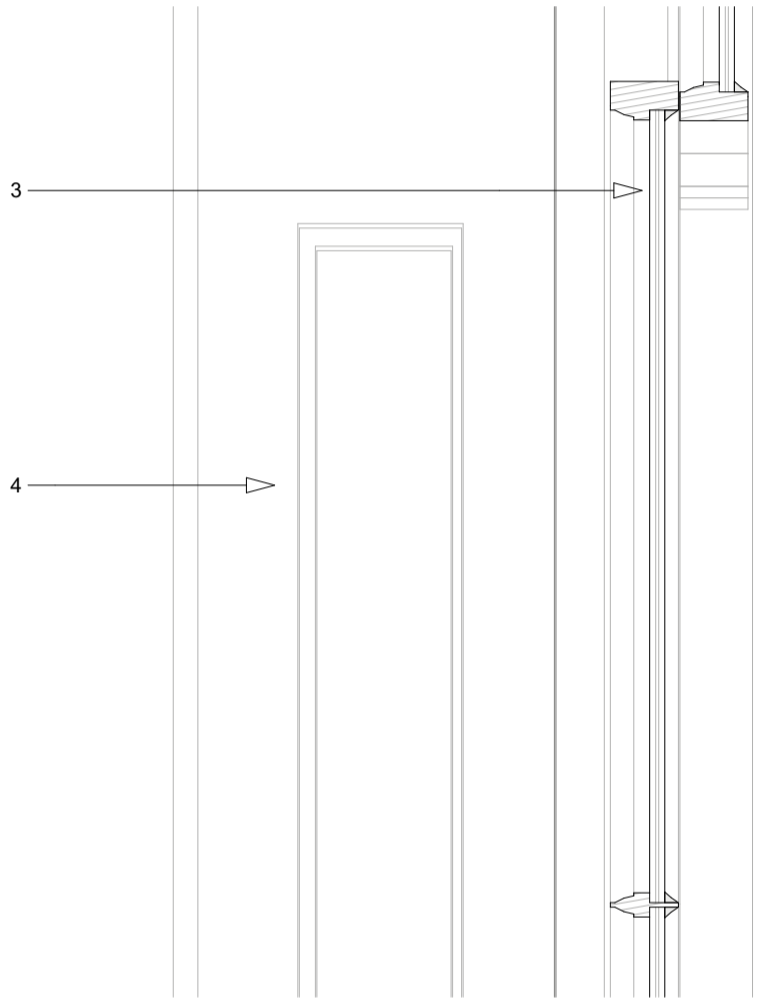

Window Section

1:5

TYPICAL PROPOSED WINDOW SECTION BASED ON WINDOW W1 - 02 (FIRST FLOOR DRESSING ROOM)

1. Architraves and other woodwork to be sanded down and refurbished/ repaired and repainted.
2. Existing window frame and sashes to be removed and replaced like-for-like.
3. Glass within sashes to use 10mm thick 'mono' double glazed units
4. Shutters to be sanded down and refurbished/ repaired and repainted.
5. New extension to sill and boxing to contain radiator. All details to match the other windows on this floor. Existing timberwork is to be retained and new boxing inserted in front.
6. Metal Grille
7. Indicative outline of new radiator.

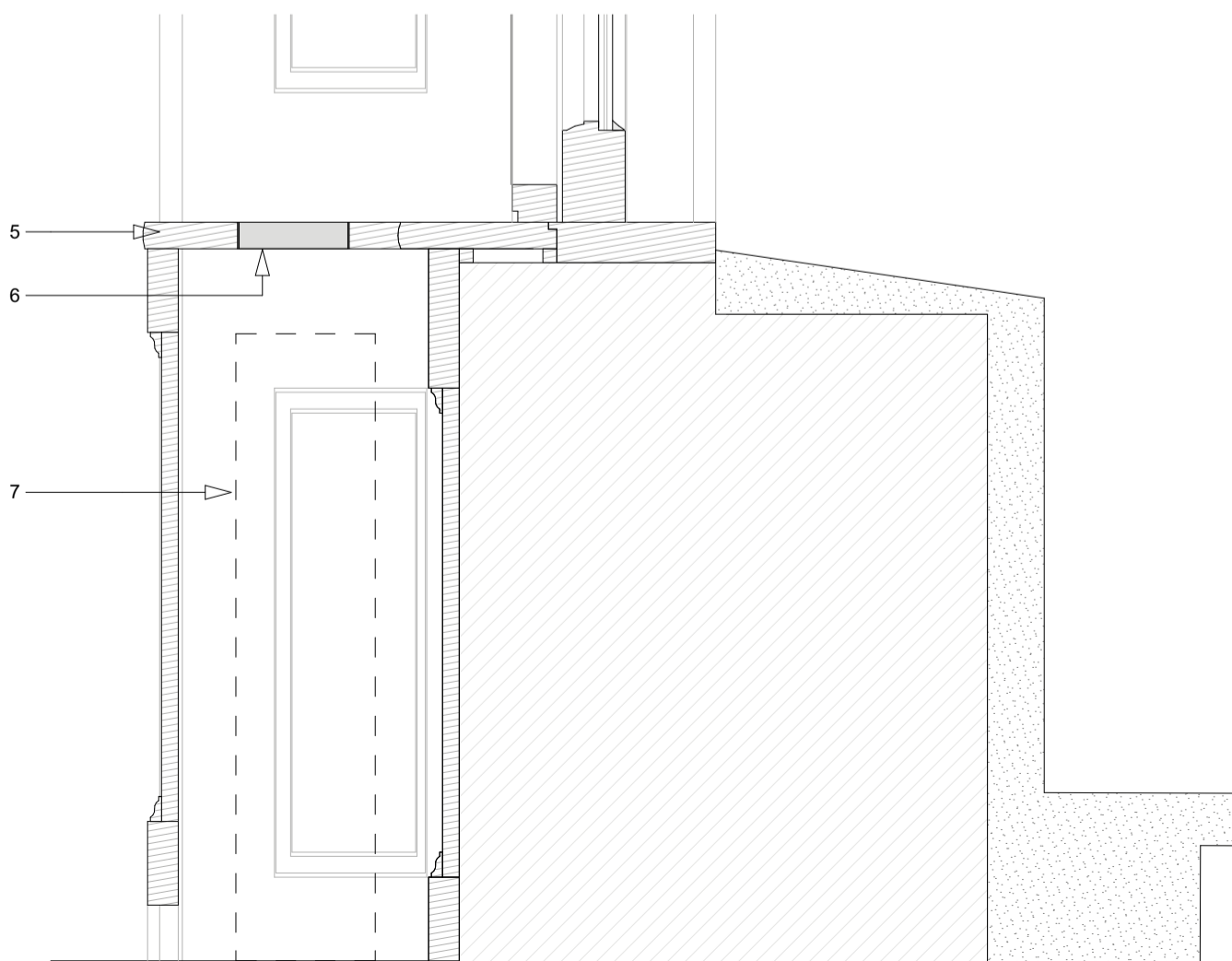

Window Section

1:5

Notes

Simon Merrony Architects Limited has prepared this document in accordance with the instructions of the Client under the agreed appointment.

This document is for the sole and specific use of the Client. Simon Merrony Architects shall not be responsible for any use of its contents for any purpose other than that for which it was prepared and provided.

This drawing must not be used on site unless issued for construction.

Do not scale from this drawing. All dimensions to be site checked and verified. Any deviations to be reported and confirmed. If in doubt ask.

No encroachment is permitted over adjoining neighbours' boundary without prior written agreement between both parties. True line of boundary and ownership to be established on site.

Neighbouring properties have not been surveyed.

Should the Client pass copies of this document to other parties, this should be for co-ordination purposes only. In this case no professional liability or warranty shall be extended to the other parties without the explicit written agreement of Simon Merrony Architects Limited.

© Simon Merrony Architects 2023

Revision	Date	Comment	Published by
PL1	01.12.23	PLANNING	HAB
PP7	07.07.23	PRE-PLANNING REV 7	HAB



SIMON MERRONY ARCHITECTS
 34 Thames Street
 Sunbury-on-Thames
 TW16 6AF

Job Title
**5 Prince Albert Road
 London
 NW1 7SN**

Drawing Name
**Proposed Typical Window
 Section Details**

Drawing Status
PLANNING

Published by
HAB Date 01/12/2023

Checked by
SM Date 01/12/2023

Drawing Scale
As Shown @ A3

Drawing no. **2023/07/PP20** Revision **PL1**