

GENERAL NOTES:  
 Do not scale from drawings.  
 Errors to be reported immediately to the Architect.  
 To be read in conjunction with all relevant Architects',  
 Services and Structural Engineers' drawings.  
 All Existing site, tree and building information has been compiled from  
 different sources. All dimensions to be checked on site.

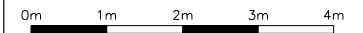

| Rev/Date | Description | By | Check | App |
|----------|-------------|----|-------|-----|
|          |             |    |       |     |
|          |             |    |       |     |
|          |             |    |       |     |

**william I carter** <sup>ltd</sup>

First Floor  
 9 Belsize Park  
 London NW3 4ES  
 T +44 (0)20 7813 3349  
 F +44 (0)20 7100 8217  
 E info@william-carter.com  
 I www.william-carter.com

Client:  
**Axis Property Holdings Limited**

Project:  
**118 Malden Road,  
 London NW5 4BY**

Title:  
**Floor Plans 1 - Demolition**

Scale: **1:100@A3** Date: **July 2023**

Issue Status: **Full Planning**

| Job No: | Drawing Number: | Rev: |
|---------|-----------------|------|
| 118MR01 | 118MR/FP/D1     | A    |

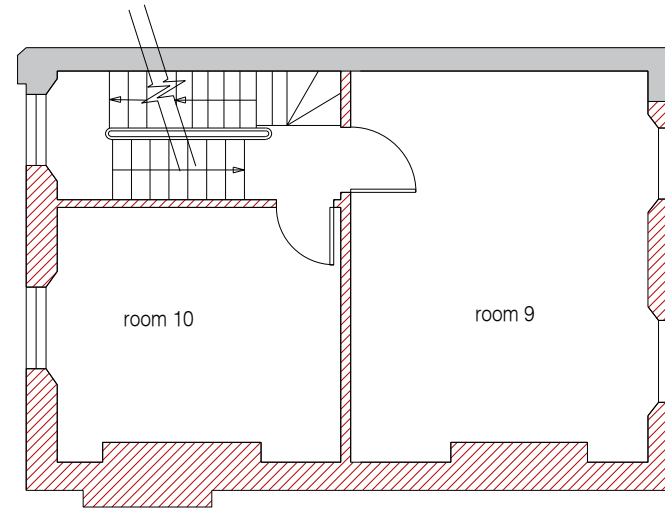

SECOND FLOOR

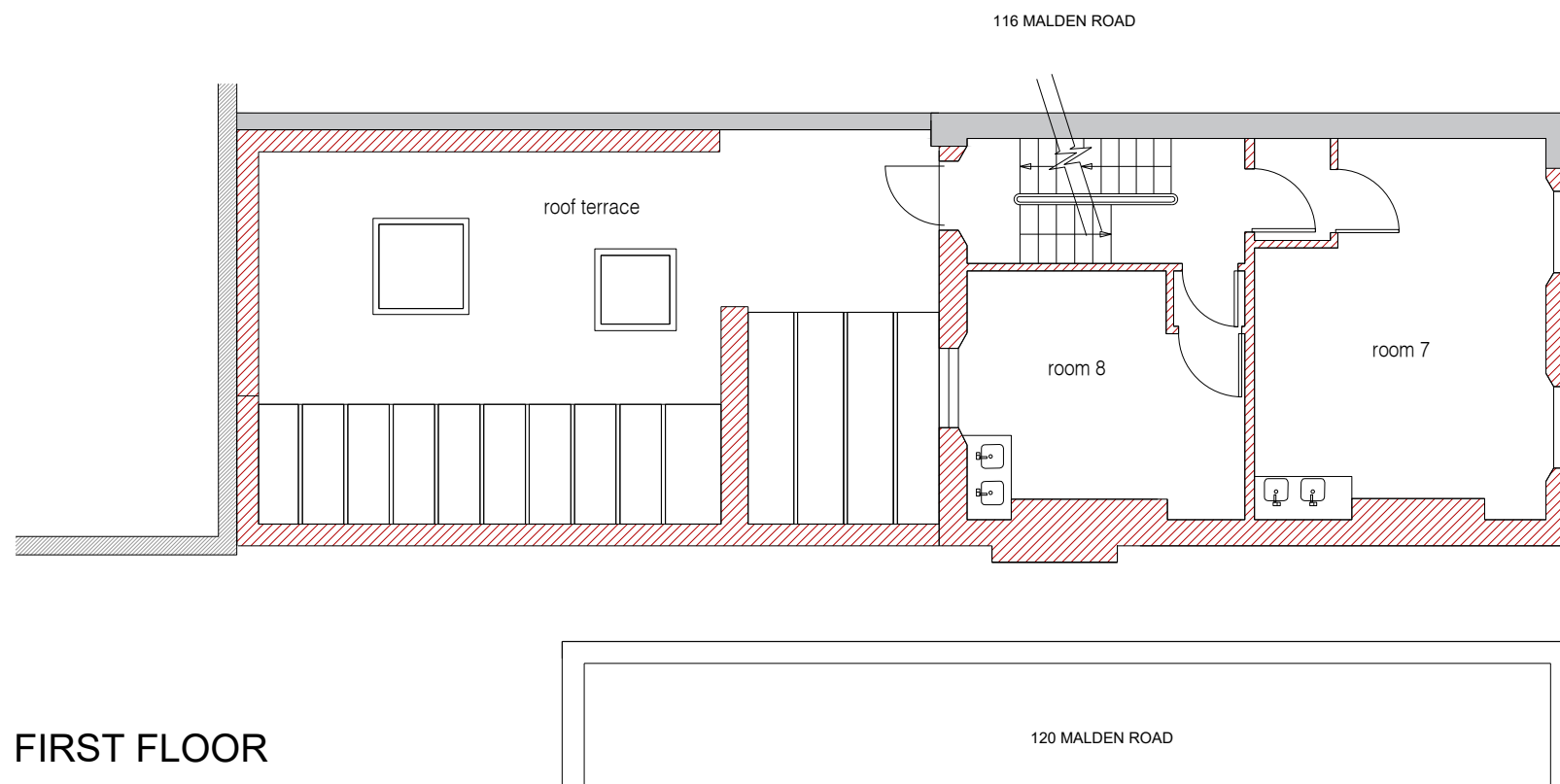

FIRST FLOOR

GENERAL NOTES:  
 Do not scale from drawings.  
 Errors to be reported immediately to the Architect.  
 To be read in conjunction with all relevant Architects',  
 Services and Structural Engineers' drawings.  
 All Existing site, tree and building information has been compiled from  
 different sources. All dimensions to be checked on site.

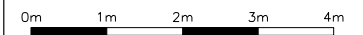

| Rev/Date | Description | By | Check | App |
|----------|-------------|----|-------|-----|
|          |             |    |       |     |
|          |             |    |       |     |
|          |             |    |       |     |

**williamcarter** <sup>ltd</sup>

First Floor  
 9 Belsize Park  
 London NW3 4ES  
 T +44 (0)20 7813 3349  
 F +44 (0)20 7100 8217  
 E info@william-carter.com  
 I www.william-carter.com

Client:  
**Axis Property Holdings Limited**

Project:  
**118 Malden Road,  
 London NW5 4BY**

Title:  
**Floor Plans 2 - Demolition**

Scale: 1:100@A3 Date: July 2023

Issue Status: Full Planning

| Job No: | Drawing Number: | Rev: |
|---------|-----------------|------|
| 118MR01 | 118MR/FP/D2     | A    |

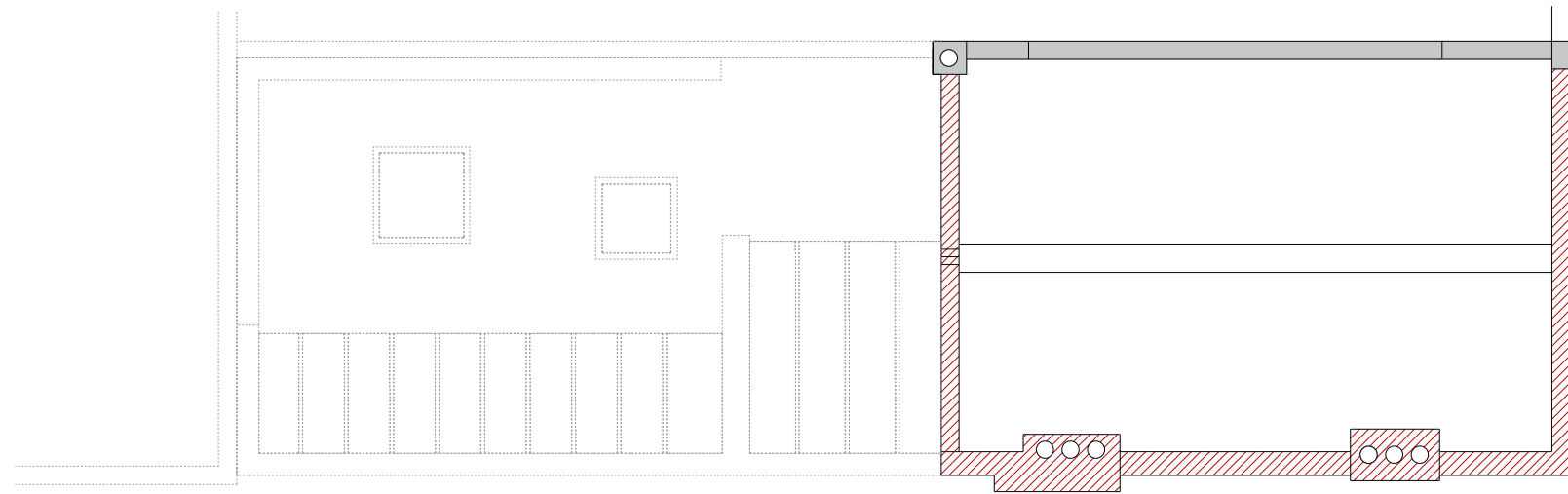

ROOF

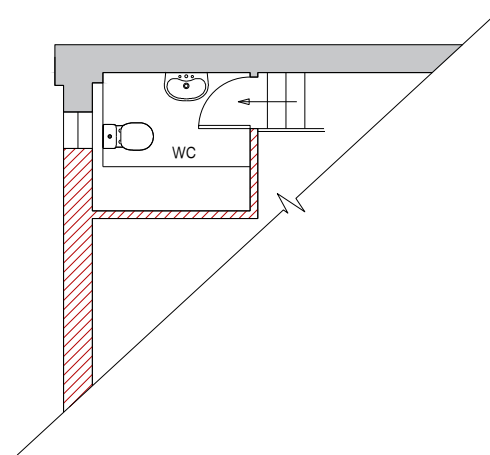

MEZZANINE

GENERAL NOTES:  
 Do not scale from drawings.  
 Errors to be reported immediately to the Architect.  
 To be read in conjunction with all relevant Architects',  
 Services and Structural Engineers' drawings.  
 All Existing site, tree and building information has been compiled from  
 different sources. All dimensions to be checked on site.

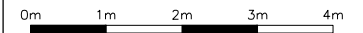

|  |  |  |  |  |
|--|--|--|--|--|
|  |  |  |  |  |
|--|--|--|--|--|

| Rev | Date | Description | By | Check | App |
|-----|------|-------------|----|-------|-----|
|-----|------|-------------|----|-------|-----|

**william I carter** <sup>ltd</sup>

First Floor  
 9 Belsize Park  
 London NW3 4ES  
 T +44 (0)20 7813 3349  
 F +44 (0)20 7100 8217  
 E info@william-carter.com  
 I www.william-carter.com

Client:  
**Axis Property Holdings Limited**

Project:  
**118 Malden Road,  
 London NW5 4BY**

Title:  
**Floor Plans 3 - Demolition**

Scale: **1:100@A3** Date: **July 2023**

Issue Status: **Full Planning**

|         |                 |      |
|---------|-----------------|------|
| Job No: | Drawing Number: | Rev: |
| 118MR01 | 118MR/FP/D3     | A    |



FRONT ELEVATION - EXISTING



FRONT ELEVATION - PROPOSED

GENERAL NOTES:  
 Do not scale from drawings.  
 Errors to be reported immediately to the Architect.  
 To be read in conjunction with all relevant Architects',  
 Services and Structural Engineers' drawings.  
 All Existing site, tree and building information has been compiled from  
 different sources. All dimensions to be checked on site.

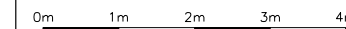

| Rev/Date | Description | By | Check | App |
|----------|-------------|----|-------|-----|
|          |             |    |       |     |



**william I carter** <sup>ltd</sup>

First Floor  
 9 Belsize Park  
 London NW3 4ES  
 T +44 (0)20 7813 3349  
 F +44 (0)20 7100 8217  
 E info@william-carter.com  
 I www.william-carter.com

Client:

Axis Property Holdings Limited

Project:

118 Malden Road,  
 London NW5 4BY

Title:

Elevations 1 - Demolition

Scale: 1:100@A3 Date: July 2023

Issue Status: Full Planning

| Job No: | Drawing Number: | Rev: |
|---------|-----------------|------|
| 118MR01 | 118MR/FP/D4     | A    |



REAR ELEVATION - EXISTING



REAR ELEVATION - PROPOSED

GENERAL NOTES:  
 Do not scale from drawings.  
 Errors to be reported immediately to the Architect.  
 To be read in conjunction with all relevant Architects',  
 Services and Structural Engineers' drawings.  
 All Existing site, tree and building information has been compiled from  
 different sources. All dimensions to be checked on site.

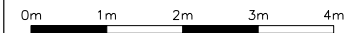

| Rev/Date | Description | By | Check | App |
|----------|-------------|----|-------|-----|
|          |             |    |       |     |
|          |             |    |       |     |
|          |             |    |       |     |

 **williamcarter** <sup>ltd</sup>

First Floor  
 9 Belsize Park  
 London NW3 4ES  
 T +44 (0)20 7813 3349  
 F +44 (0)20 7100 8217  
 E info@william-carter.com  
 I www.william-carter.com

Client:  
**Axis Property Holdings Limited**

Project:  
**118 Malden Road,  
 London NW5 4BY**

Title:  
**Elevations 2 - Demolition**

Scale: **1:100@A3** Date: **July 2023**

Issue Status: **Full Planning**

| Job No: | Drawing Number: | Rev: |
|---------|-----------------|------|
| 118MR01 | 118MR/FP/D4     | A    |

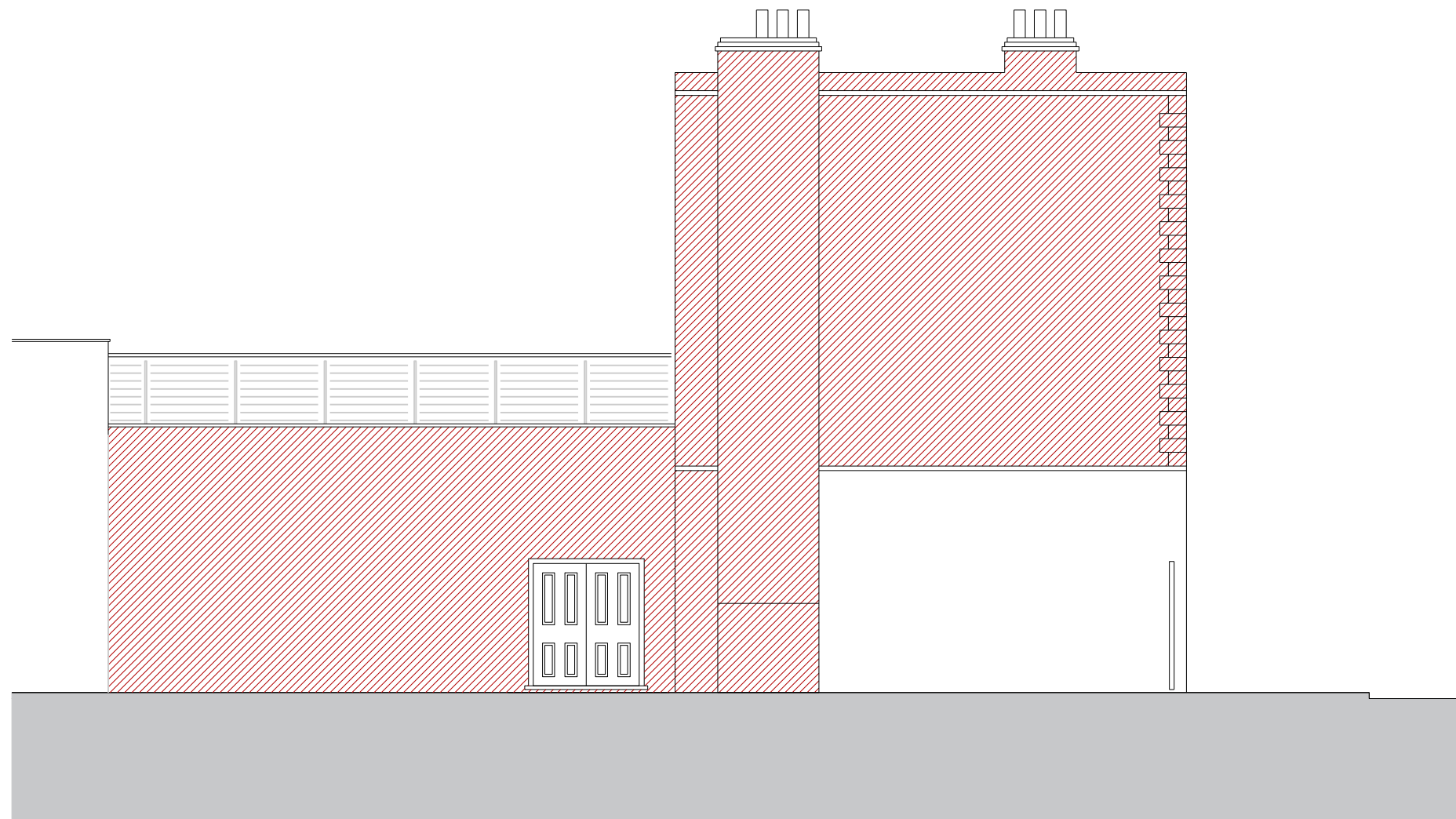

SIDE ELEVATION - EXISTING

GENERAL NOTES:  
 Do not scale from drawings.  
 Errors to be reported immediately to the Architect.  
 To be read in conjunction with all relevant Architects',  
 Services and Structural Engineers' drawings.  
 All Existing site, tree and building information has been compiled from  
 different sources. All dimensions to be checked on site.

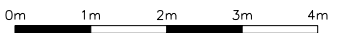

| Rev/Date | Description | By | Check | App |
|----------|-------------|----|-------|-----|
|          |             |    |       |     |



**william carter** <sup>ltd</sup>

First Floor  
 9 Belsize Park  
 London NW3 4ES  
 T +44 (0)20 7813 3349  
 F +44 (0)20 7100 8217  
 E info@william-carter.com  
 I www.william-carter.com

Client:  
**Axis Property Holdings Limited**

Project:  
**118 Malden Road,  
 London NW5 4BY**

Title:  
**Elevations 3 - Demolition**

Scale: **1:100@A3** Date: **July 2023**  
 Issue Status: **Full Planning**

| Job No: | Drawing Number: | Rev: |
|---------|-----------------|------|
| 118MR01 | 118MR/FP/D5     | A    |

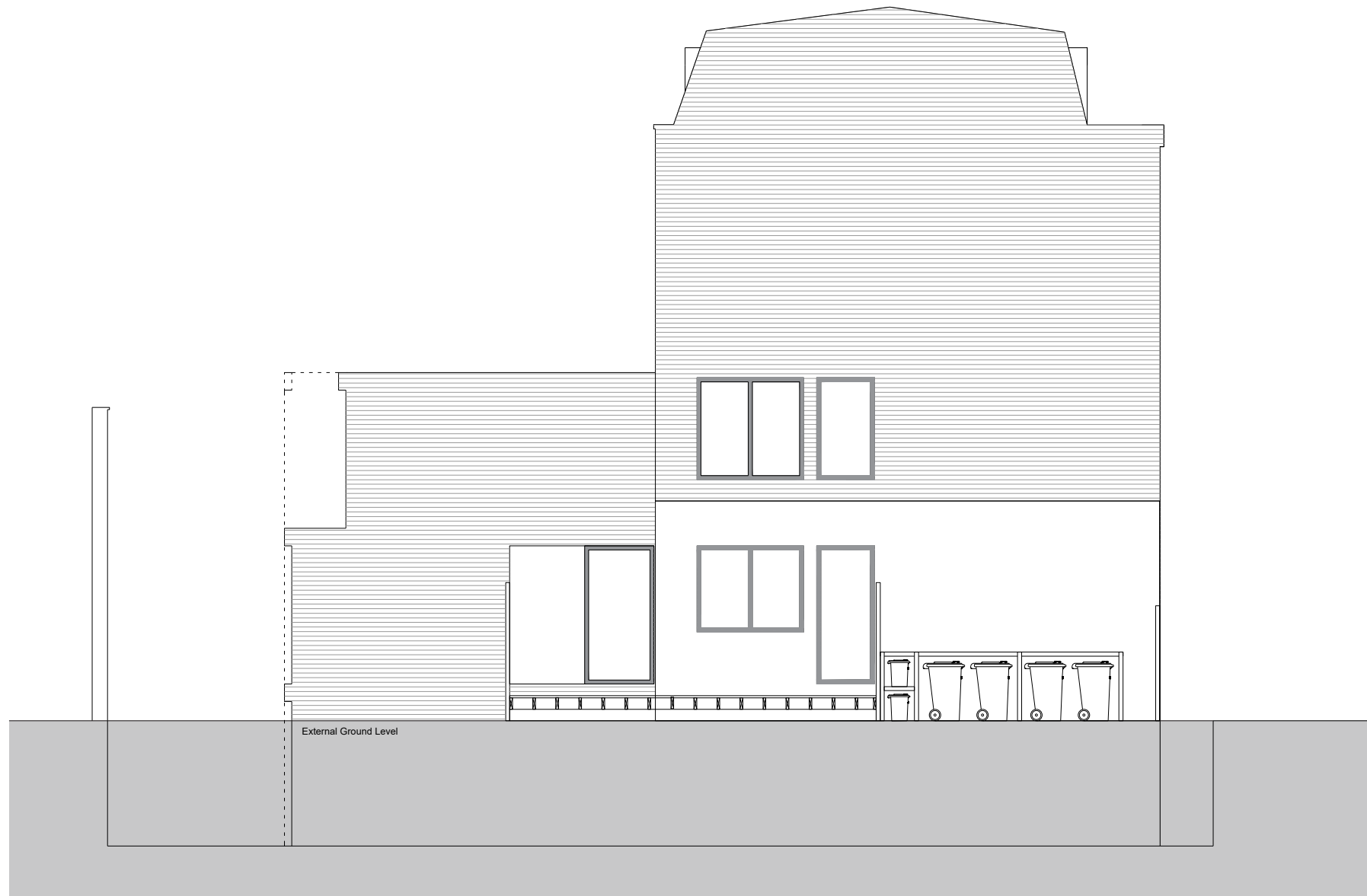

SIDE ELEVATION - PROPOSED

GENERAL NOTES:  
 Do not scale from drawings.  
 Errors to be reported immediately to the Architect.  
 To be read in conjunction with all relevant Architects',  
 Services and Structural Engineers' drawings.  
 All Existing site, tree and building information has been compiled from  
 different sources. All dimensions to be checked on site.

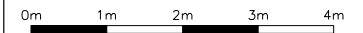

|  |  |  |  |  |  |
|--|--|--|--|--|--|
|  |  |  |  |  |  |
|--|--|--|--|--|--|

| Rev/Date | Description | By | Check | App |
|----------|-------------|----|-------|-----|
|----------|-------------|----|-------|-----|



**william carter** <sup>ltd</sup>

First Floor  
 9 Belsize Park  
 London NW3 4ES  
 T +44 (0)20 7813 3349  
 F +44 (0)20 7100 8217  
 E info@william-carter.com  
 I www.william-carter.com

Client:  
**Axis Property Holdings Limited**

Project:  
**118 Malden Road,  
 London NW5 4BY**

Title:  
**Elevations 4 - Demolition**

Scale: **1:100@A3** Date: **July 2023**

Issue Status: **Full Planning**

|                    |                                |           |
|--------------------|--------------------------------|-----------|
| Job No:<br>118MR01 | Drawing Number:<br>118MR/FP/D5 | Rev:<br>A |
|--------------------|--------------------------------|-----------|