

General Notes

Do not scale from this drawing. Drawings are for the purpose of the stage stated at the base of the drawing and therefore not for construction unless specifically stated. All dimensions to be verified on site prior to construction.

For information only unless indicated in status.  
 All structure to Structural Engineer's design.  
 All services to be Contractor's design.  
 All works to be in accordance with current Building Regulation requirements an current construction legislation.  
 It is the contractor's responsibility to cross-reference all design documents and notify the architect of any inadequacy, discrepancy or divergence in or between the full drawing package/design information.  
 Drawings to be read in conjunction with full drawing package issued by Architect and other consultants information.  
 Copyright © Flower Michelin Architects LLP 2023

- Refer to window survey for proposed alterations to existing windows.
- Refer to moulding schedule for proposals relating to architraves, coping, ceiling roses, skirting etc.
- Refer to damp proof report and remedials works for damp proofing works to lower ground floor.
- Refer to services information for details relating to drainage and comfort heating/cooling.
- Refer to arboriculturalist reports for tree works.

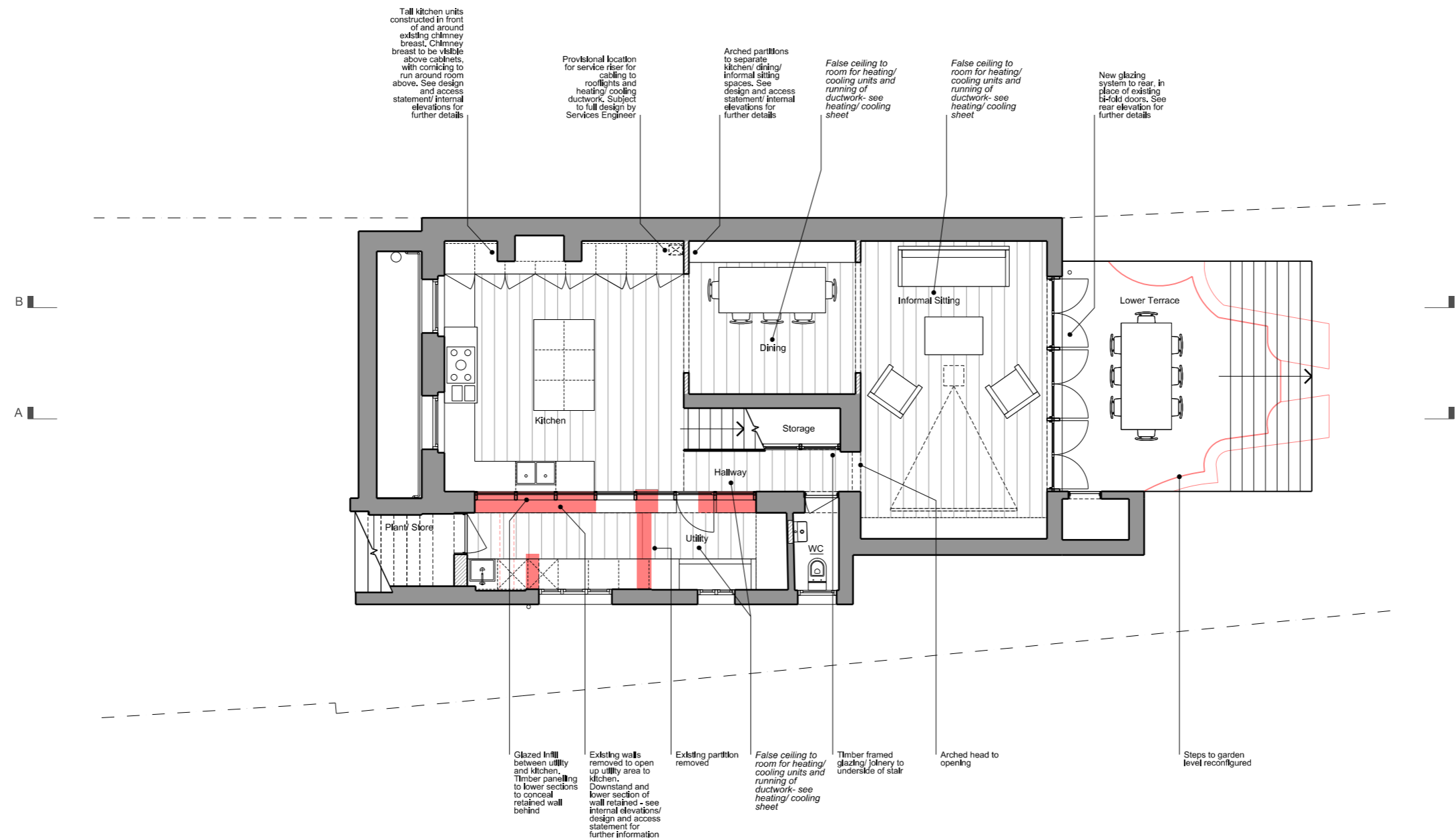

| Revision | Date     | Description                                |
|----------|----------|--|
| A        | 27.06.23 | Client amendments incorporated             |
| B        | 04.07.23 | Client amendments incorporated             |
| C        | 16.10.23 | Client amendments incorporated             |
| D        | 09.11.23 | Consultant/ Client amendments incorporated |

FLOWER MICHELIN

+44(0)20 7751 0444  
 studio@flowermichelin.com  
 Unit 7-8.27 Ackmar Road, London, SW6 4UR  
 flowermichelin.com



|                |                                     |              |          |
|----------------|-------------------------------------|--------------|----------|
| <b>Project</b> | 133 Haverstock Hill, London NW3 4RU | <b>Rev</b>   | D        |
| <b>Title</b>   | Proposed Lower Ground Floor Plan    | <b>Scale</b> | 1:100 A3 |
| <b>Number</b>  | 312_31_09                           |              |          |
| <b>Status</b>  | Planning                            |              |          |

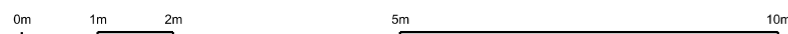

General Notes

Do not scale from this drawing. Drawings are for the purpose of the stage stated at the base of the drawing and therefore not for construction unless specifically stated. All dimensions to be verified on site prior to construction.

For information only unless indicated in status.  
 All structure to Structural Engineer's design.  
 All services to be Contractor's design.  
 All works to be in accordance with current Building Regulation requirements an current construction legislation.  
 It is the contractor's responsibility to cross-reference all design documents and notify the architect of any inadequacy, discrepancy or divergence in or between the full drawing package/design information.  
 Drawings to be read in conjunction with full drawing package issued by Architect and other consultants information.  
 Copyright © Flower Michelin Architects LLP 2023

- Refer to window survey for proposed alterations to existing windows.
- Refer to moulding schedule for proposals relating to architraves, coping, ceiling roses, skirting etc.
- Refer to damp proof report and remedial works for damp proofing works to lower ground floor.
- Refer to services information for details relating to drainage and comfort heating/cooling.
- Refer to arboriculturalist reports for tree works.

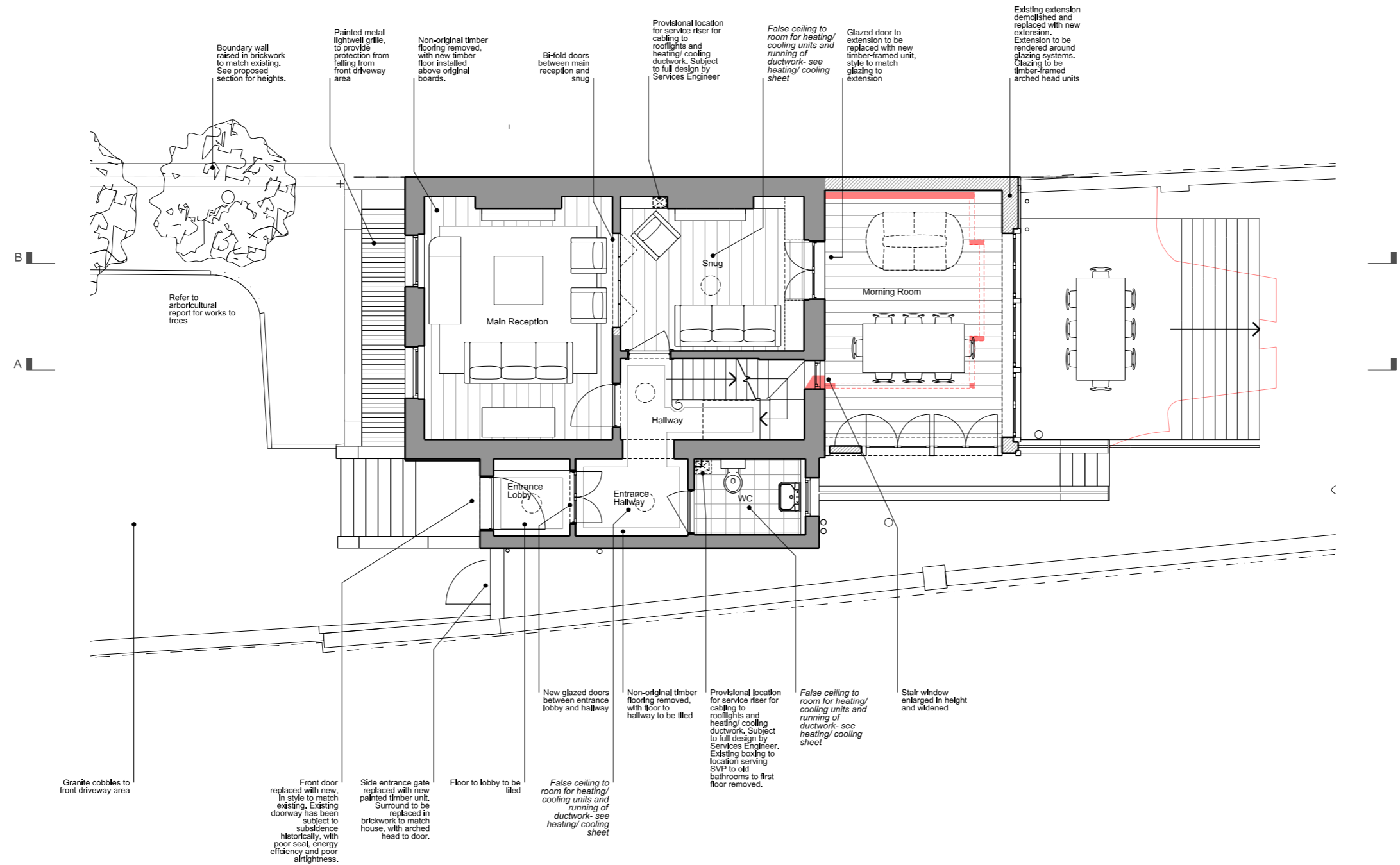

- Drainage route
- Denotes extent of demolition/ line of existing
- Denotes area of new wall construction

| Revision | Date     | Description                                |
|----------|----------|--|
| A        | 27.09.23 | Client amendments incorporated             |
| B        | 04.07.23 | Client amendments incorporated             |
| C        | 04.09.23 | Client amendments incorporated             |
| D        | 16.10.23 | Client amendments incorporated             |
| E        | 24.10.23 | Consultant/ Client amendments incorporated |
| F        | 15.12.23 | Arboriculturalist information incorporated |

FLOWER MICHELIN

+44(0)20 7751 0444  
 studio@flowermichelin.com  
 Unit 7-8.27 Ackmar Road, London, SW6 4UR  
 flowermichelin.com



Project 133 Haverstock Hill, London NW3 4RU  
 Title Proposed Ground Floor Plan

Number 312\_31\_10 Rev F

Status Planning Scale 1:100 A3

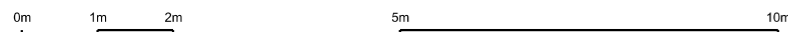

General Notes

Do not scale from this drawing. Drawings are for the purpose of the stage stated at the base of the drawing and therefore not for construction unless specifically stated. All dimensions to be verified on site prior to construction.

For information only unless indicated in status.  
 All structure to Structural Engineer's design.  
 All services to be Contractor's design.  
 All works to be in accordance with current Building Regulation requirements an current construction legislation.  
 It is the contractor's responsibility to cross-reference all design documents and notify the architect of any inadequacy, discrepancy or divergence in or between the full drawing package/design information.  
 Drawings to be read in conjunction with full drawing package issued by Architect and other consultants information.  
 Copyright © Flower Michelin Architects LLP 2023

- Refer to window survey for proposed alterations to existing windows.
- Refer to moulding schedule for proposals relating to architraves, coping, ceiling roses, skirting etc.
- Refer to damp proof report and remedials works for damp proofing works to lower ground floor.
- Refer to services information for details relating to drainage and comfort heating/cooling.
- Refer to arboriculturalist reports for tree works.

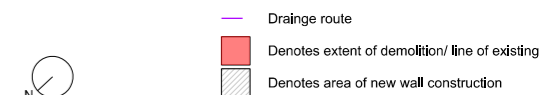
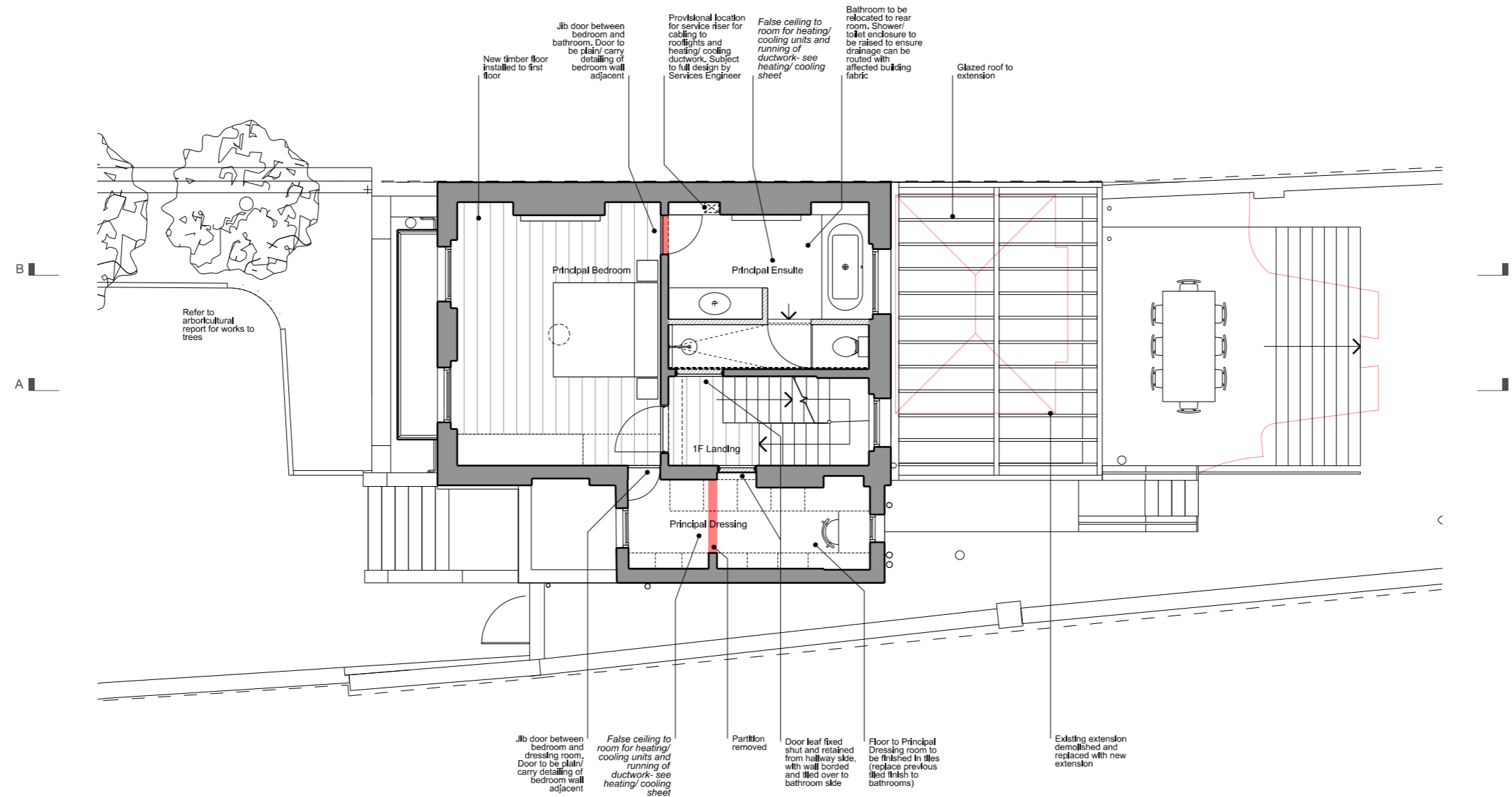

| Revision | Date     | Description                                |
|----------|----------|--|
| A        | 27.06.23 | Client amendments incorporated             |
| B        | 04.07.23 | Client amendments incorporated             |
| C        | 04.09.23 | Client amendments incorporated             |
| D        | 16.10.23 | Client amendments incorporated             |
| E        | 09.11.23 | Consultant/ Client amendments incorporated |
| F        | 15.12.23 | Arboriculturalist information incorporated |

FLOWER MICHELIN

+44(0)20 7751 0444  
 studio@flowermichelin.com  
 Unit 7-8.27 Ackmar Road, London, SW6 4UR  
 flowermichelin.com



|                |                                     |              |          |
|----------------|-------------------------------------|--------------|----------|
| <b>Project</b> | 133 Haverstock Hill, London NW3 4RU | <b>Rev</b>   | F        |
| <b>Title</b>   | Proposed First Floor Plan           | <b>Scale</b> | 1:100 A3 |
| <b>Number</b>  | 312_31_11                           |              |          |
| <b>Status</b>  | Planning                            |              |          |

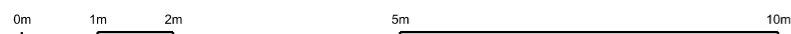

General Notes

Do not scale from this drawing. Drawings are for the purpose of the stage stated at the base of the drawing and therefore not for construction unless specifically stated. All dimensions to be verified on site prior to construction.

For information only unless indicated in status.  
 All structure to Structural Engineer's design.  
 All services to be Contractor's design.  
 All works to be in accordance with current Building Regulation requirements an current construction legislation.  
 It is the contractor's responsibility to cross-reference all design documents and notify the architect of any inadequacy, discrepancy or divergence in or between the full drawing package/design information.  
 Drawings to be read in conjunction with full drawing package issued by Architect and other consultants information.  
 Copyright © Flower Michelin Architects LLP 2023

- Refer to window survey for proposed alterations to existing windows.
- Refer to moulding schedule for proposals relating to architraves, coping, ceiling roses, skirting etc.
- Refer to damp proof report and remedials works for damp proofing works to lower ground floor.
- Refer to services information for details relating to drainage and comfort heating/cooling.
- Refer to arboriculturalist reports for tree works.

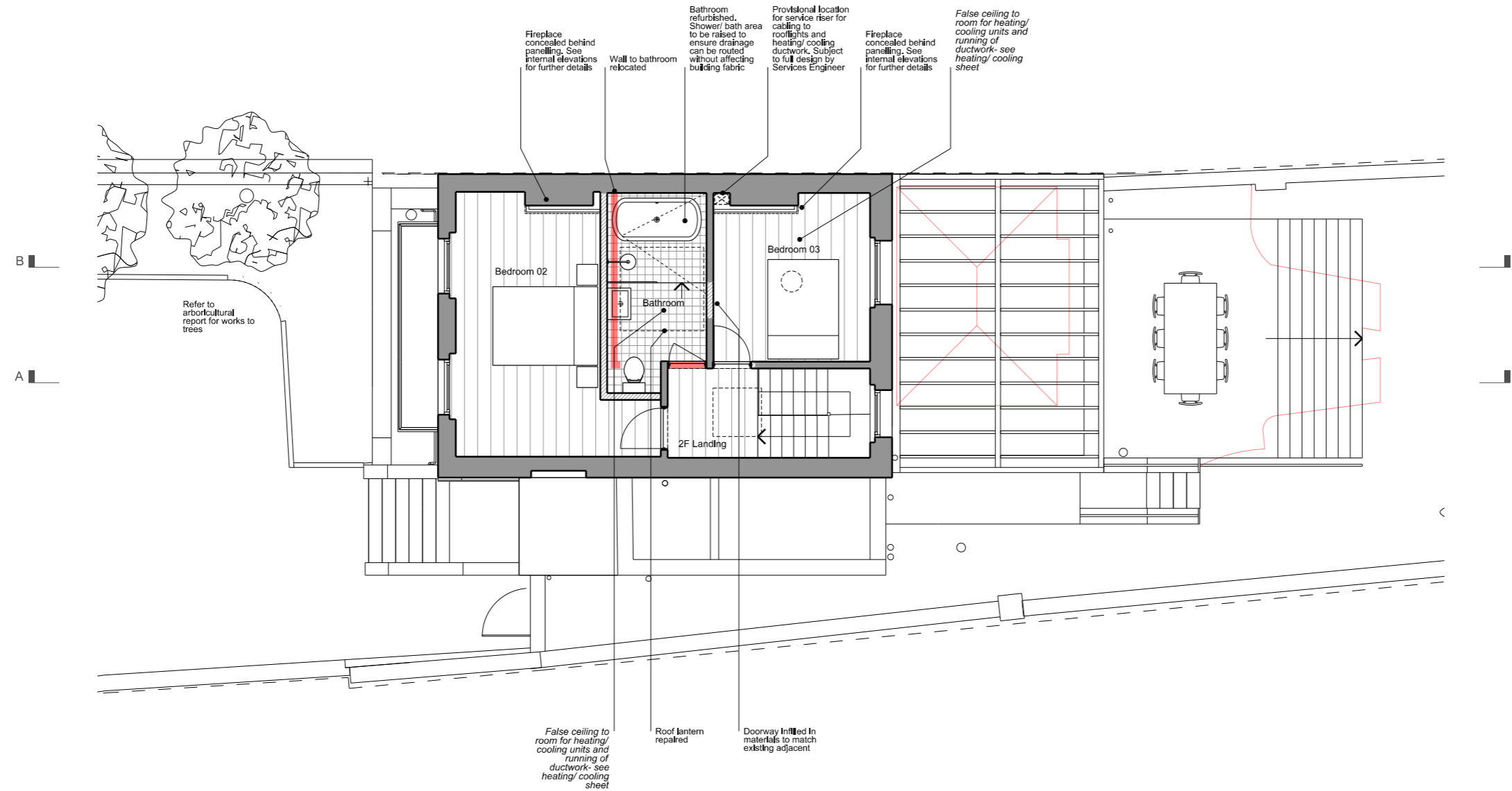

| Revision | Date     | Description                                |
|----------|----------|--|
| A        | 27.06.23 | Client amendments incorporated             |
| B        | 04.07.23 | Client amendments incorporated             |
| C        | 04.07.23 | Client amendments incorporated             |
| D        | 16.10.23 | Client amendments incorporated             |
| E        | 08.11.23 | Consultant/ Client amendments incorporated |
| F        | 15.12.23 | Arboriculturalist information incorporated |

FLOWER MICHELIN

+44(0)20 7751 0444  
 studio@flowermichelin.com  
 Unit 7-8.27 Ackmar Road, London, SW6 4UR  
 flowermichelin.com



|                |                                     |              |          |
|----------------|-------------------------------------|--------------|----------|
| <b>Project</b> | 133 Haverstock Hill, London NW3 4RU | <b>Rev</b>   | F        |
| <b>Title</b>   | Proposed Second Floor Plan          | <b>Scale</b> | 1:100 A3 |
| <b>Number</b>  | 312_31_12                           |              |          |
| <b>Status</b>  | Planning                            |              |          |

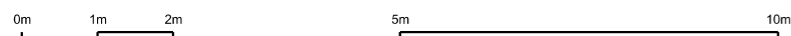

General Notes

Do not scale from this drawing. Drawings are for the purpose of the stage stated at the base of the drawing and therefore not for construction unless specifically stated. All dimensions to be verified on site prior to construction.

For information only unless indicated in status.  
 All structure to Structural Engineer's design.  
 All services to be Contractor's design.  
 All works to be in accordance with current Building Regulation requirements an current construction legislation.  
 It is the contractor's responsibility to cross-reference all design documents and notify the architect of any inadequacy, discrepancy or divergence in or between the full drawing package/design information.  
 Drawings to be read in conjunction with full drawing package issued by Architect and other consultants information.  
 Copyright © Flower Michelin Architects LLP 2023

- Refer to window survey for proposed alterations to existing windows.
- Refer to moulding schedule for proposals relating to architraves, coping, ceiling roses, skirting etc.
- Refer to damp proof report and remedial works for damp proofing works to lower ground floor.
- Refer to services information for details relating to drainage and comfort heating/cooling.
- Refer to arboriculturalist reports for tree works.

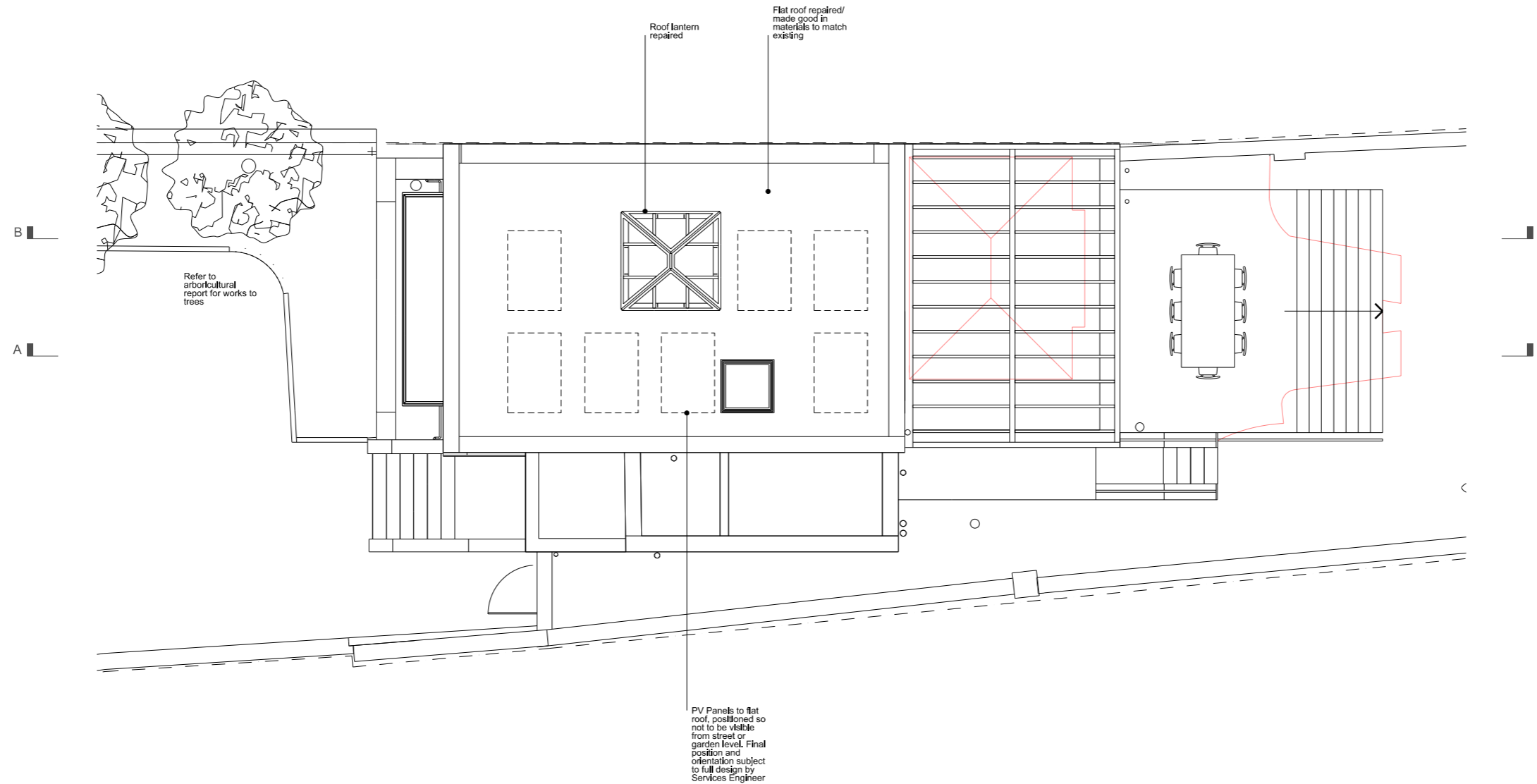

| Revision | Date     | Description                                |
|----------|----------|--|
| A        | 27.09.23 | Client amendments incorporated             |
| B        | 04.07.23 | Client amendments incorporated             |
| C        | 04.09.23 | Client amendments incorporated             |
| D        | 16.09.23 | Client amendments incorporated             |
| E        | 09.11.23 | Consultant/ Client amendments incorporated |
| F        | 15.12.23 | Arboriculturalist information incorporated |

# FLOWER MICHELIN

+44(0)20 7751 0444  
 studio@flowermichelin.com

Unit 7-8.27 Ackmar Road, London, SW6 4UR  
 flowermichelin.com



|                |                                     |              |          |
|----------------|-------------------------------------|--------------|----------|
| <b>Project</b> | 133 Haverstock Hill, London NW3 4RU | <b>Rev</b>   | F        |
| <b>Title</b>   | Proposed Roof Plan                  | <b>Scale</b> | 1:100 A3 |
| <b>Number</b>  | 312_31_13                           |              |          |
| <b>Status</b>  | Planning                            |              |          |

