

General Notes

Do not scale from this drawing. Drawings are for the purpose of the stage stated at the base of the drawing and therefore not for construction unless specifically stated. All dimensions to be verified on site prior to construction.

For information only unless indicated in status.
 All structure to Structural Engineer's design.
 All services to Contractor's design.
 All works to be in accordance with current Building Regulation requirements and current construction legislation.
 It is the contractor's responsibility to cross-reference all design documents and notify the architect of any inadequacy, discrepancy or divergence in or between the full drawing package/design information.
 Drawings to be read in conjunction with full drawing package issued by Architect and other consultants information.
 Copyright © Flower Michelin Architects LLP 2023

- Refer to window survey for proposed alterations to existing windows.
- Refer to moulding schedule for proposals relating to architraves, coping, ceiling roses, skirting etc.
- Refer to damp proof report and remedial works for damp proofing works to lower ground floor.
- Refer to services information for details relating to drainage and comfort heating/cooling.
- Refer to arboricultural reports for tree works.

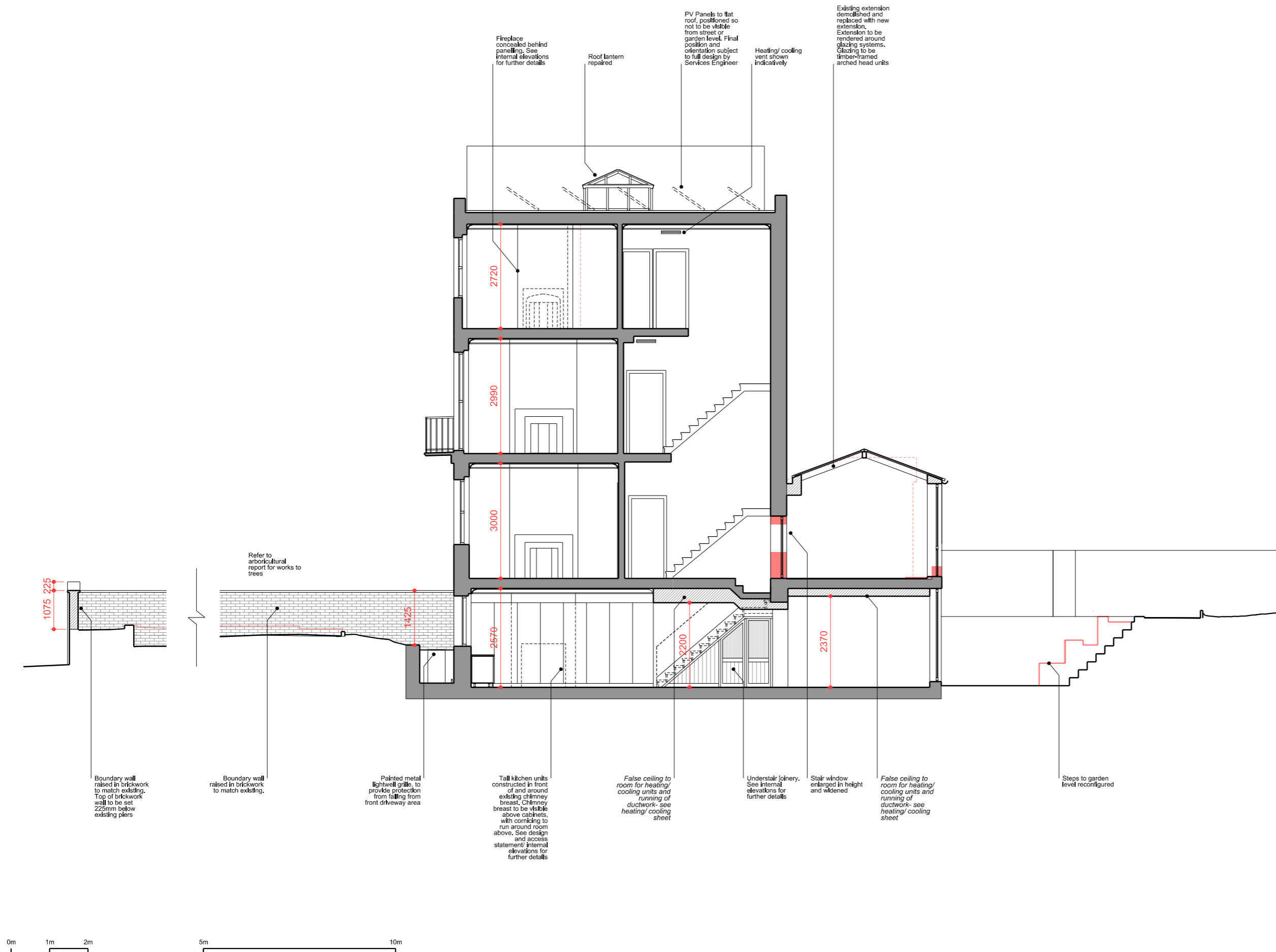

- Drainage route
- Denotes extent of demolition/line of existing
- Denotes area of new wall construction

Revision	Date	Description
A	11.09.23	Boundary wall correct
B	16.10.23	Client amendments incorporated
C	09.11.23	Consultant/Client amendments incorporated

FLOWER MICHELIN

+44(0)20 7751 0444
 studio@flowermichelin.com
 Unit 7-8.27 Ackmar Road, London, SW6 4UR
 flowermichelin.com



Project	133 Haverstock Hill, London NW3 4RU	Rev	C
Title	Proposed Section A-A	Status	Planning
Number	312_31_20	Scale	1:100 A3

General Notes

Do not scale from this drawing. Drawings are for the purpose of the stage stated at the base of the drawing and therefore not for construction unless specifically stated. All dimensions to be verified on site prior to construction.

For information only unless indicated in status.
 All structures to Structural Engineer's design.
 All services to Contractor's design.
 All works to be in accordance with current Building Regulation requirements and current construction legislation.
 It is the contractor's responsibility to cross-reference all design documents and notify the architect of any inadequacy, discrepancy or divergence in or between the full drawing package/design information.
 Drawings to be read in conjunction with full drawing package issued by Architect and other consultants information.
 Copyright © Flower Michelin Architects LLP 2023

- Refer to window survey for proposed alterations to existing windows.
- Refer to moulding schedule for proposals relating to architraves, coping, ceiling roses, skirting etc.
- Refer to damp proof report and remedial works for damp proofing works to lower ground floor.
- Refer to services information for details relating to drainage and comfort heating/cooling.
- Refer to arboricultural reports for tree works.

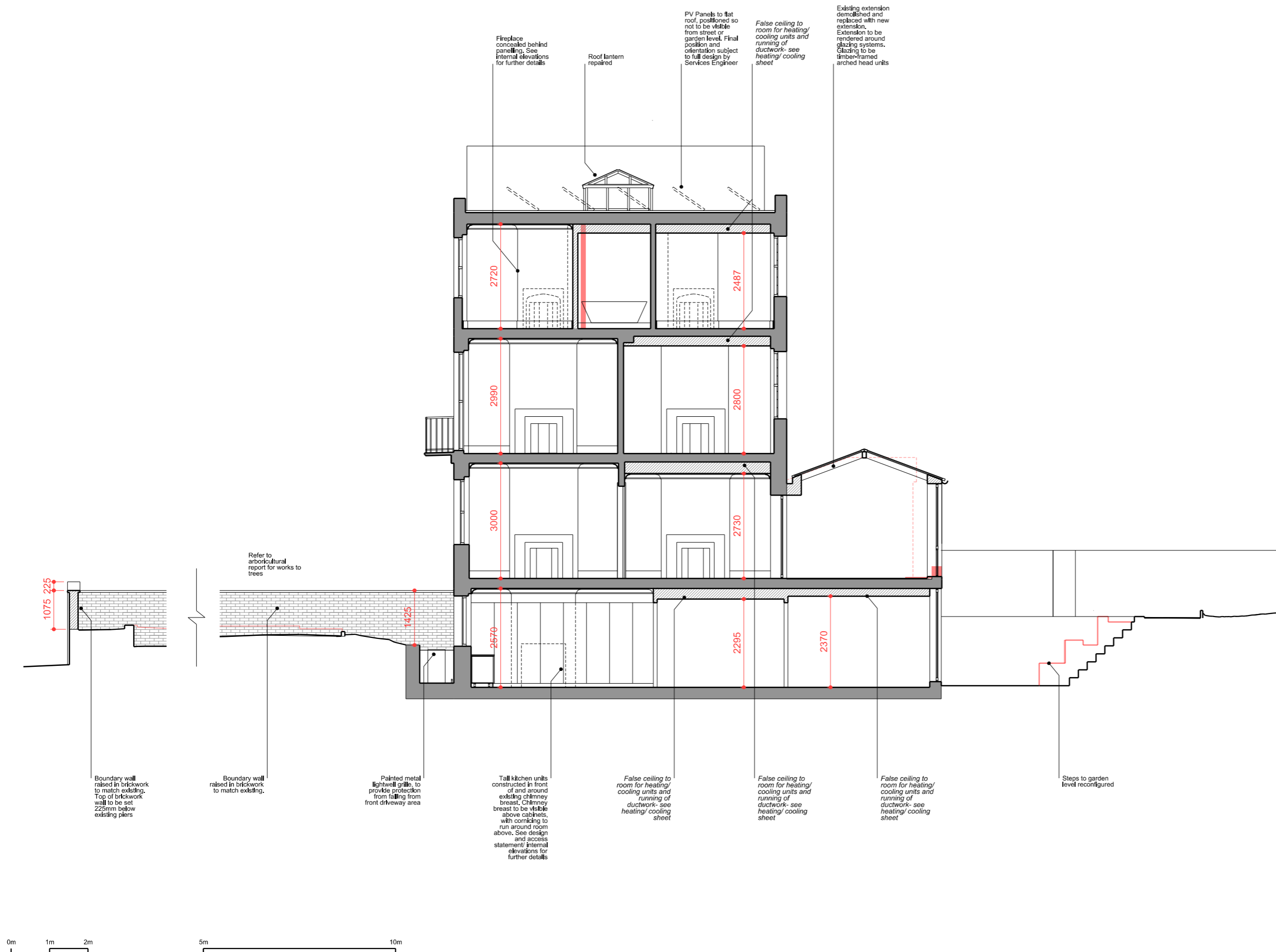

- Drainage route
- Denotes extent of demolition/ line of existing
- Denotes area of new wall construction

Revision	Date	Description
----------	------	-------------

FLOWER MICHELIN

+44(0)20 7751 0444
 studio@flowermichelin.com
 Unit 7-8, 27 Ackmar Road, London, SW6 4UR
 flowermichelin.com



Project	133 Haverstock Hill, London NW3 4RU		
Title	Proposed Section B-B		
Number	312_31_21	Rev	
Status	Planning	Scale	1:100 A3



General Notes

Do not scale from this drawing. Drawings are for the purpose of the stage stated at the base of the drawing and therefore not for construction unless specifically stated. All dimensions to be verified on site prior to construction.

For information only unless indicated in status.
 All structure to Structural Engineer's design.
 All services to be Contractor's design.
 All works to be in accordance with current Building Regulation requirements and current construction legislation.
 It is the contractor's responsibility to cross-reference all design documents and notify the architect of any inadequacy, discrepancy or divergence in or between the full drawing package/design information.
 Drawings to be read in conjunction with full drawing package issued by Architect and other consultants information.
 Copyright © Flower Michelin Architects LLP 2023

- Refer to window survey for proposed alterations to existing windows.
- Refer to moulding schedule for proposals relating to architraves, coping, ceiling roses, skirting etc.
- Refer to damp proof report and remedial works for damp proofing works to lower ground floor.
- Refer to services information for details relating to drainage and comfort heating/cooling.
- Refer to arboriculturalist reports for tree works.



- Drainage route
- Denotes extent of demolition/ line of existing
- Denotes area of new wall construction

Revision	Date	Description
A	29.06.23	Client amendments incorporated
B	04.07.23	Client amendments incorporated
C	04.09.23	Client amendments incorporated
D	16.10.23	Client amendments incorporated
E	09.11.23	Consultant/ Client amendments incorporated

- New brickwork pier. Height, materials and style to match existing piers to driveway
- Boundary wall raised in brickwork to match existing. Top of brickwork wall to be set 225mm below existing piers
- New brickwork pier. Height, materials and style to match existing piers to driveway
- New painted metal panelled pedestrian gate, formed within opening to wall and bordered by brickwork piers
- New electric painted metal panelled timber car gates in place of existing metal gates
- Existing brickwork pier and section of wall removed to allow for widened gate opening

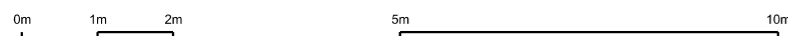

FLOWER MICHELIN

+44(0)20 7751 0444
 studio@flowermichelin.com

Unit 7-8 27 Ackmar Road, London, SW6 4UR
 flowermichelin.com



Project 133 Haverstock Hill, London NW3 4RU
 Title Proposed Street Elevation

Number 312_31_30 Rev E

Status Planning Scale 1:100 A3

General Notes

Do not scale from this drawing. Drawings are for the purpose of the stage stated at the base of the drawing and therefore not for construction unless specifically stated. All dimensions to be verified on site prior to construction.

For information only unless indicated in status.
 All structure to Structural Engineer's design.
 All services to be Contractor's design.
 All works to be in accordance with current Building Regulation requirements and current construction legislation.
 It is the contractor's responsibility to cross-reference all design documents and notify the architect of any inadequacy, discrepancy or divergence in or between the full drawing package/design information.
 Drawings to be read in conjunction with full drawing package issued by Architect and other consultants information.
 Copyright © Flower Michelin Architects LLP 2023

- Refer to window survey for proposed alterations to existing windows.
- Refer to moulding schedule for proposals relating to architraves, coping, ceiling roses, skirting etc.
- Refer to damp proof report and remedials works for damp proofing works to lower ground floor.
- Refer to services information for details relating to drainage and comfort heating/cooling.
- Refer to arboriculturalist reports for tree works.



Proposed:
Front Elevation

Front door replaced with new, in style to match existing. Existing doorway has been subject to subsidence historically, with poor seal, energy efficiency and poor airtightness.

Side entrance gate replaced with new painted timber unit. Surround to be replaced in brickwork to match house, with arched head to door.

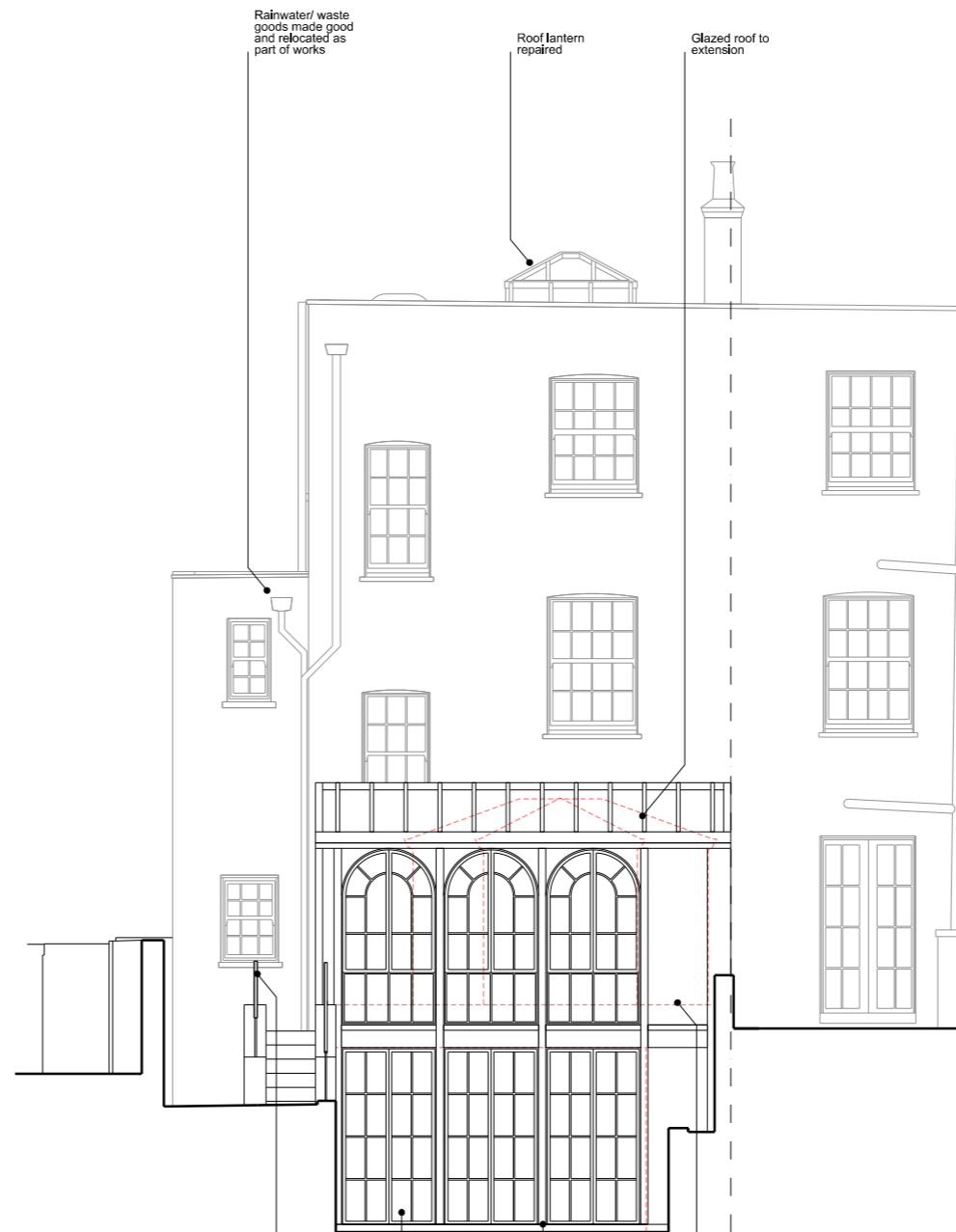

Proposed:
Rear Elevation

Railings refurbished to remove ornate baskets. Railings to be made good and painted.

New timber framed glazing system to rear, in place of existing bi-fold doors.

Vertical detailing to continue from ground floor to lower ground floor.

Existing extension demolished with new extension. Extension to be rendered around glazing systems. Glazing to be timber-framed arched head units.

- Drainage route
- Denotes extent of demolition/ line of existing
- Denotes area of new wall construction

Revision	Date	Description
A	29.06.23	Client amendments incorporated
B	04.07.23	Client amendments incorporated
C	09.09.23	Client amendments incorporated
D	16.10.23	Client amendments incorporated
E	09.11.23	Consultant/ Client amendments incorporated

FLOWER MICHELIN

+44(0)20 7751 0444
 studio@flowermichelin.com

Unit 7-8 27 Ackmar Road, London, SW6 4UR
 flowermichelin.com



Project 133 Haverstock Hill, London NW3 4RU
 Title Proposed Front and Rear Elevations

Number 312_31_31 Rev E

Status Planning Scale 1:100 A3

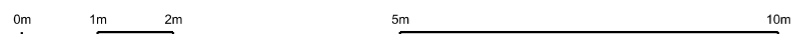

General Notes

Do not scale from this drawing. Drawings are for the purpose of the stage stated at the base of the drawing and therefore not for construction unless specifically stated. All dimensions to be verified on site prior to construction.

For information only unless indicated in status.
 All structure to Structural Engineer's design.
 All services to be Contractor's design.
 All works to be in accordance with current Building Regulation requirements an current construction legislation.
 It is the contractor's responsibility to cross-reference all design documents and notify the architect of any inadequacy, discrepancy or divergence in or between the full drawing package/design information.
 Drawings to be read in conjunction with full drawing package issued by Architect and other consultants information.
 Copyright © Flower Michelin Architects LLP 2023

- Refer to window survey for proposed alterations to existing windows.
- Refer to moulding schedule for proposals relating to architraves, coping, ceiling roses, skirting etc.
- Refer to damp proof report and remedials works for damp proofing works to lower ground floor.
- Refer to services information for details relating to drainage and comfort heating/cooling.
- Refer to arboriculturalist reports for tree works.

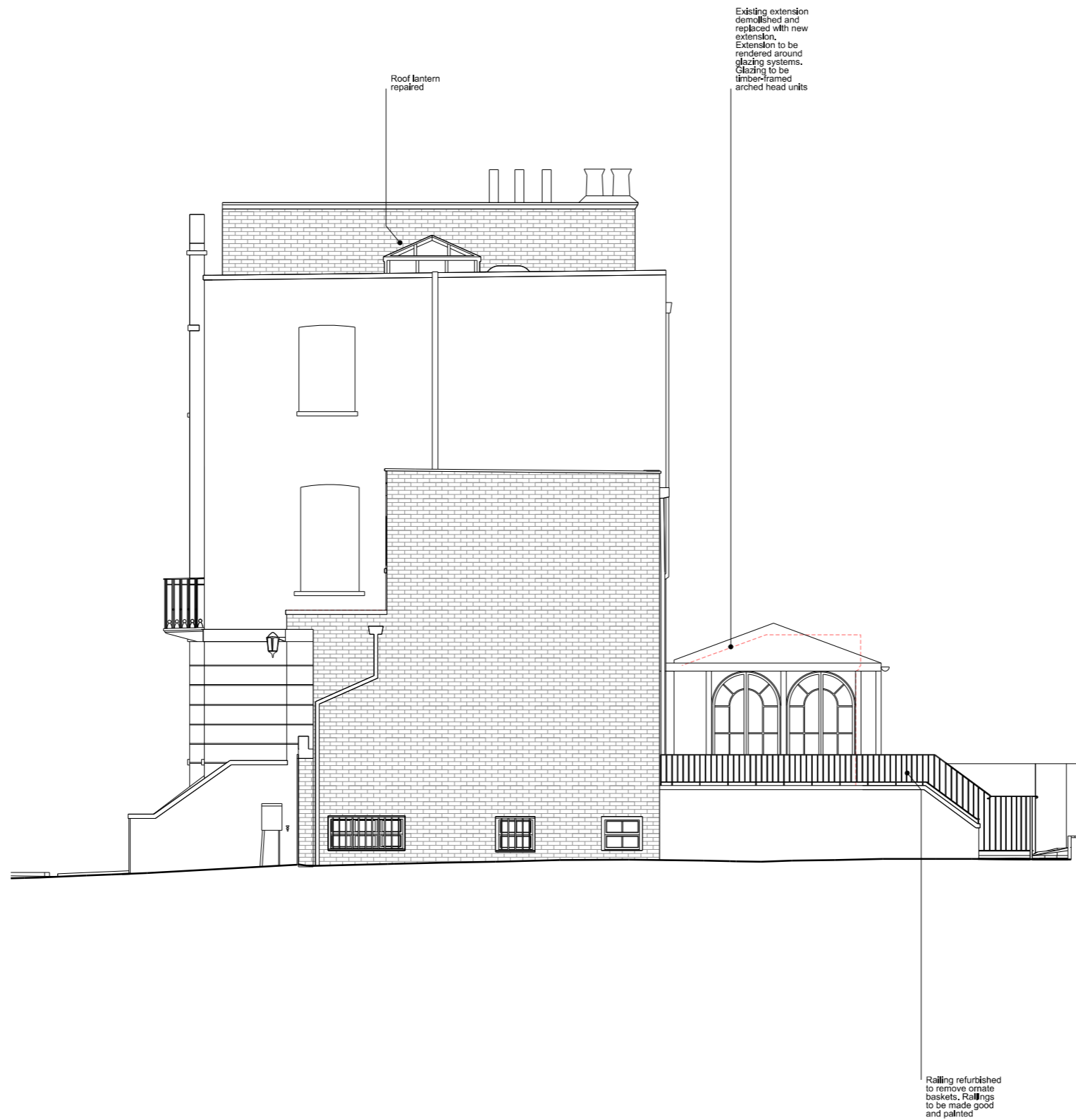

- Drainage route
- Denotes extent of demolition/ line of existing
- Denotes area of new wall construction

Revision	Date	Description
A	29.06.23	Client amendments incorporated
B	04.07.23	Client amendments incorporated
C	04.09.23	Client amendments incorporated
D	16.10.23	Client amendments incorporated
E	09.11.23	Consultant/ Client amendments incorporated

FLOWER MICHELIN

+44(0)20 7751 0444
 studio@flowermichelin.com

Unit 7-8 27 Ackmar Road, London, SW6 4UR
 flowermichelin.com



Project 133 Haverstock Hill, London NW3 4RU
Title Proposed Side (North) Elevation

Number 312_31_32 **Rev** E

Status Planning **Scale** 1:100 A3

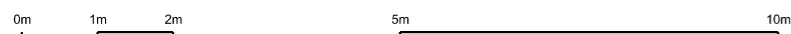

General Notes

Do not scale from this drawing. Drawings are for the purpose of the stage stated at the base of the drawing and therefore not for construction unless specifically stated. All dimensions to be verified on site prior to construction.

For information only unless indicated in status.
 All structure to Structural Engineer's design.
 All services to be Contractor's design.
 All works to be in accordance with current Building Regulation requirements an current construction legislation.
 It is the contractor's responsibility to cross-reference all design documents and notify the architect of any inadequacy, discrepancy or divergence in or between the full drawing package/design information.
 Drawings to be read in conjunction with full drawing package issued by Architect and other consultants information.
 Copyright © Flower Michelin Architects LLP 2023

- Refer to window survey for proposed alterations to existing windows.
- Refer to moulding schedule for proposals relating to architraves, coping, ceiling roses, skirting etc.
- Refer to damp proof report and remedials works for damp proofing works to lower ground floor.
- Refer to services information for details relating to drainage and comfort heating/cooling.
- Refer to arboriculturalist reports for tree works.

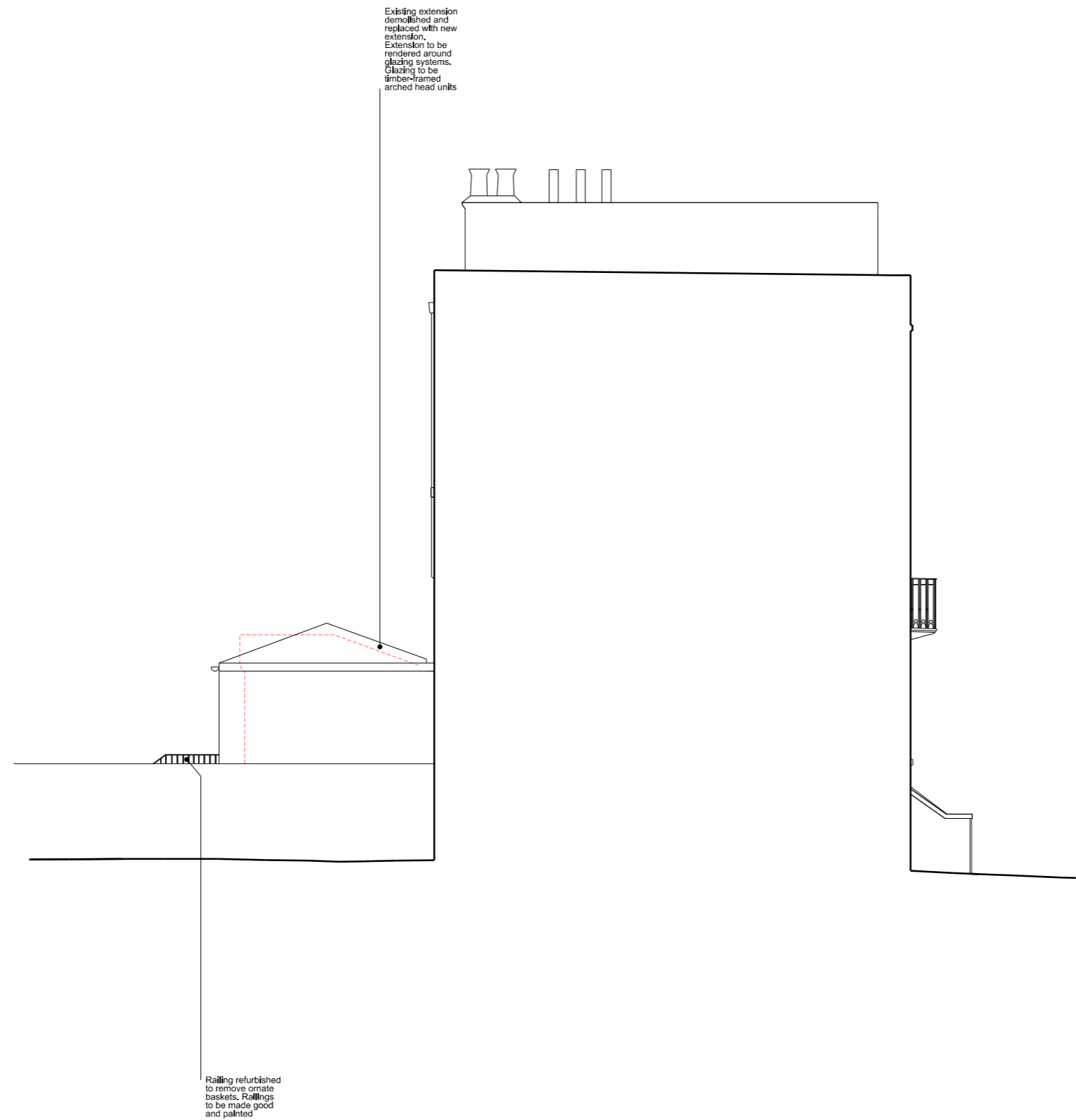

- Drainage route
- Denotes extent of demolition/ line of existing
- Denotes area of new wall construction

Revision	Date	Description
A	29.06.23	Client amendments incorporated
B	04.07.23	Client amendments incorporated
C	04.09.23	Client amendments incorporated
D	16.10.23	Client amendments incorporated
E	08.11.23	Consultant/ Client amendments incorporated

FLOWER MICHELIN

+44(0)20 7751 0444
 studio@flowermichelin.com

Unit 7-8 27 Ackmar Road, London, SW6 4UR
 flowermichelin.com



Project 133 Haverstock Hill, London NW3 4RU
Title Proposed Side (South) Elevation

Number 312_31_33 **Rev** E

Status Planning **Scale** 1:100 A3

