

General Notes

Do not scale from this drawing. Drawings are for the purpose of the stage stated at the base of the drawing and therefore not for construction unless specifically stated. All dimensions to be verified on site prior to construction.

For information only unless indicated in status.
All structure to Structural Engineer's design.
All services to Contractor's design.
All works to be in accordance with current Building Regulation requirements and current construction legislation.
It is the contractor's responsibility to cross-reference all design documents and notify the architect of any inadequacy, discrepancy or divergence in or between the full drawing package/design information.
Drawings to be read in conjunction with full drawing package issued by Architect and other consultants information.
Copyright © Flower Michelin Architects LLP 2023

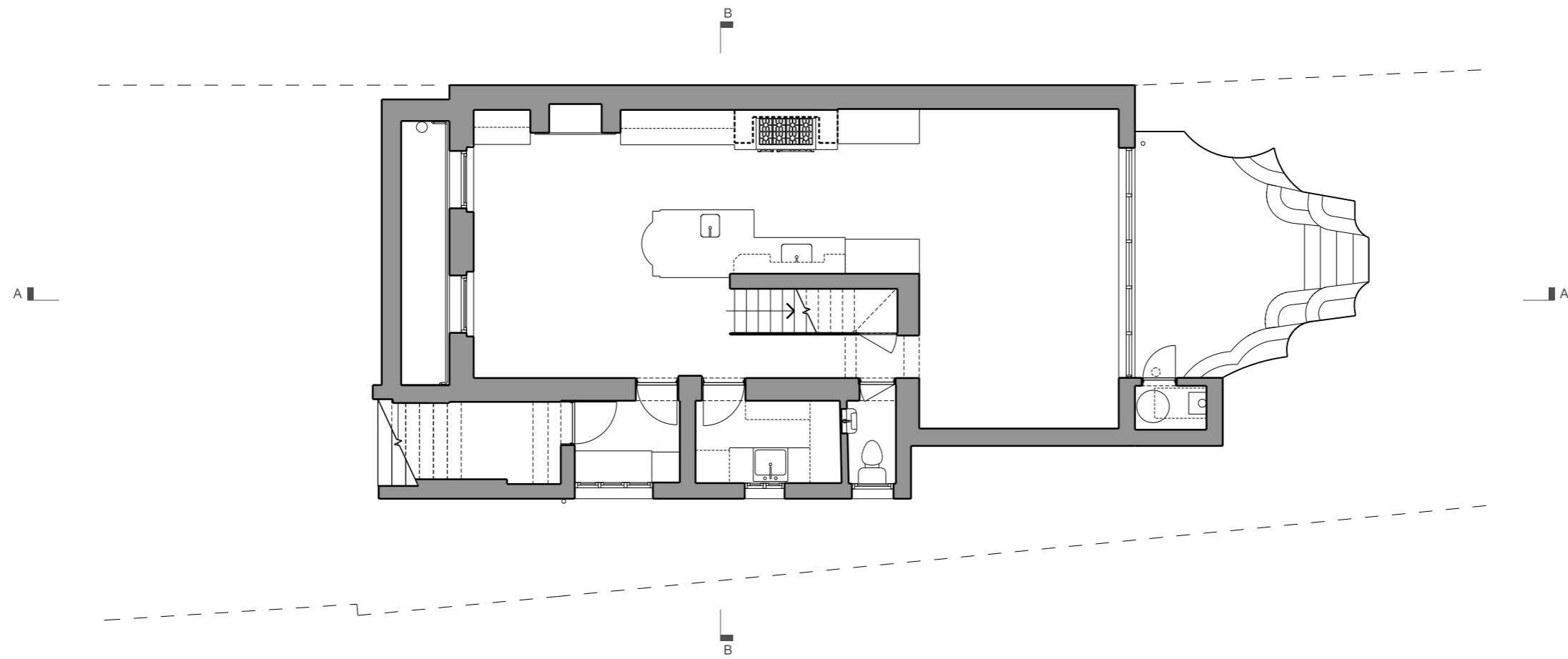

Revision	Date	Description
----------	------	-------------

FLOWER MICHELIN

+44(0)20 7751 0444
studio@flowermichelin.com

Unit 7-8, 27 Ackmar Road, London, SW6 4UR
flowermichelin.com



Project 133 Haverstock Hill, London NW3 4RU
Title Existing Lower Ground Floor Plan
Number 312_01_09

Status Existing **Scale** 1:100 A3

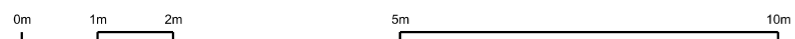

General Notes

Do not scale from this drawing. Drawings are for the purpose of the stage stated at the base of the drawing and therefore not for construction unless specifically stated. All dimensions to be verified on site prior to construction.

For information only unless indicated in status.
All structures to Structural Engineer's design.
All services to be Contractor's design.
All works to be in accordance with current Building Regulation requirements and current construction legislation.
It is the contractor's responsibility to cross-reference all design documents and notify the architect of any inadequacy, discrepancy or divergence in or between the full drawing package/design information.
Drawings to be read in conjunction with full drawing package Issued by Architect and other consultants information.
Copyright © Flower Michelin Architects LLP 2023

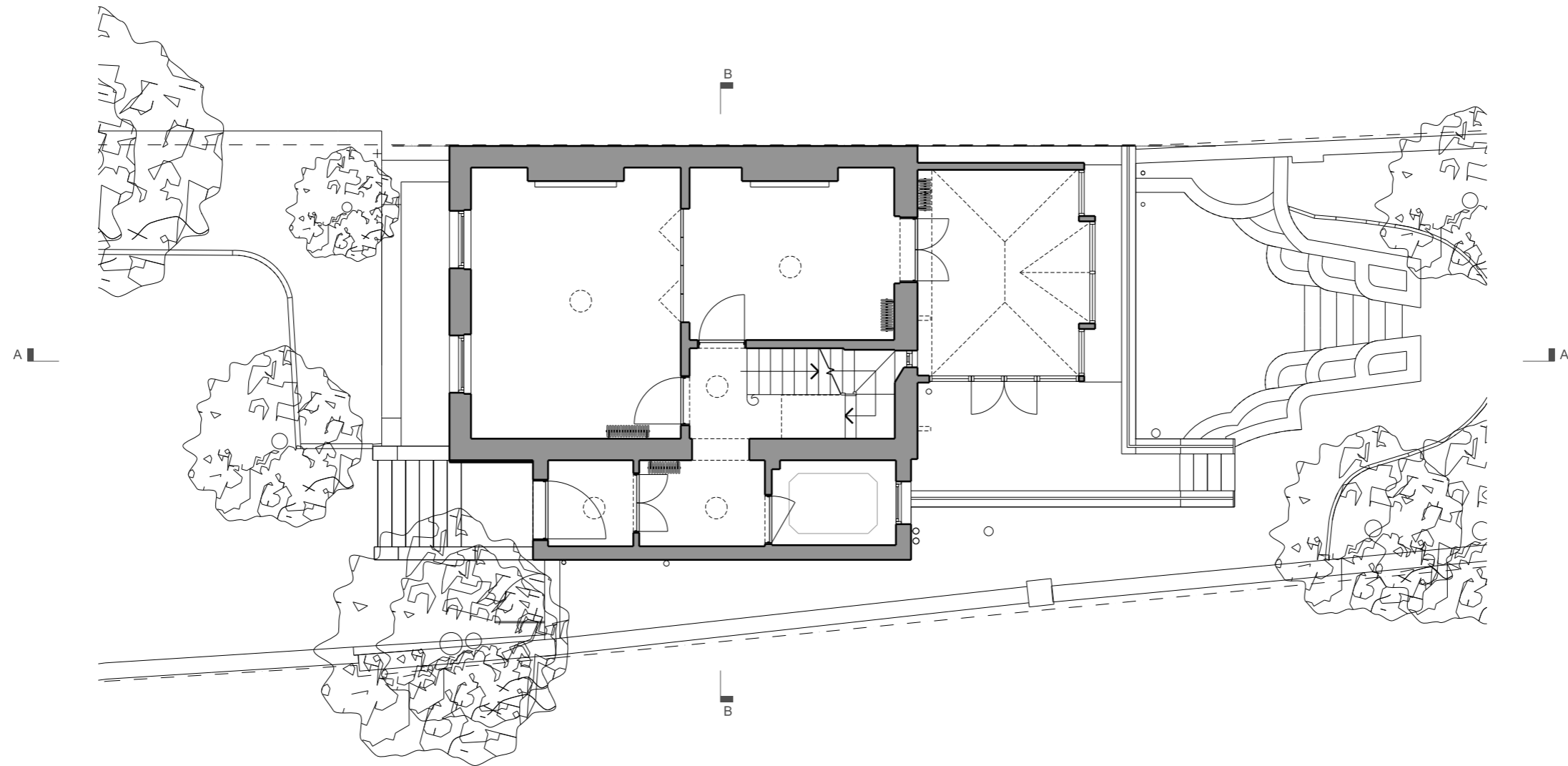

Revision	Date	Description
----------	------	-------------

FLOWER MICHELIN

+44(0)20 7751 0444
studio@flowermichelin.com

Unit 7-8.27 Ackmar Road, London, SW6 4UR
flowermichelin.com



Project 133 Haverstock Hill, London NW3 4RU

Title Existing Ground Floor Plan

Number 312_01_10

Status Existing

Scale 1:100 A3

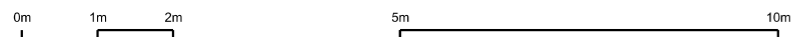

General Notes

Do not scale from this drawing. Drawings are for the purpose of the stage stated at the base of the drawing and therefore not for construction unless specifically stated. All dimensions to be verified on site prior to construction.

For information only unless indicated in status.
All structures to Structural Engineer's design.
All services to be Contractor's design.
All works to be in accordance with current Building Regulation requirements and current construction legislation.
It is the contractor's responsibility to cross-reference all design documents and notify the architect of any inadequacy, discrepancy or divergence in or between the full drawing package/design information.
Drawings to be read in conjunction with full drawing package Issued by Architect and other consultants information.
Copyright © Flower Michelin Architects LLP 2023

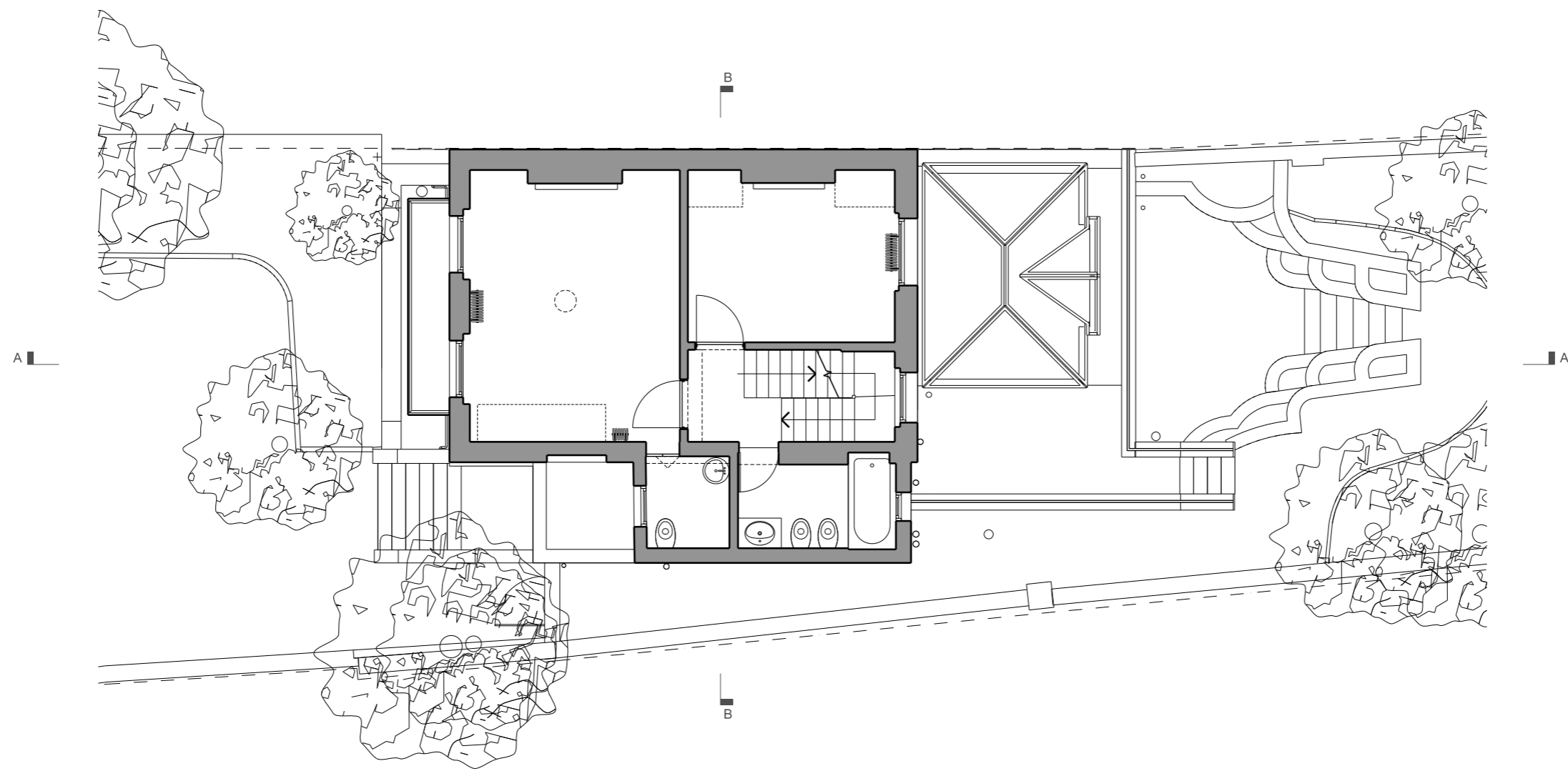

Revision	Date	Description
----------	------	-------------

FLOWER MICHELIN

+44(0)20 7751 0444
studio@flowermichelin.com

Unit 7-8, 27 Ackmar Road, London, SW6 4UR
flowermichelin.com



Project 133 Haverstock Hill, London NW3 4RU
Title Existing First Floor Plan
Number 312_01_11

Status Existing **Scale** 1:100 A3

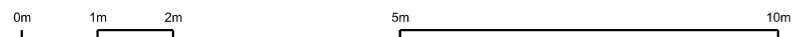

General Notes

Do not scale from this drawing. Drawings are for the purpose of the stage stated at the base of the drawing and therefore not for construction unless specifically stated. All dimensions to be verified on site prior to construction.

For information only unless indicated in status.
All structures to Structural Engineer's design.
All services to be Contractor's design.
All works to be in accordance with current Building Regulation requirements and current construction legislation.
It is the contractor's responsibility to cross-reference all design documents and notify the architect of any inadequacy, discrepancy or divergence in or between the full drawing package/design information.
Drawings to be read in conjunction with full drawing package Issued by Architect and other consultants information.
Copyright © Flower Michelin Architects LLP 2023

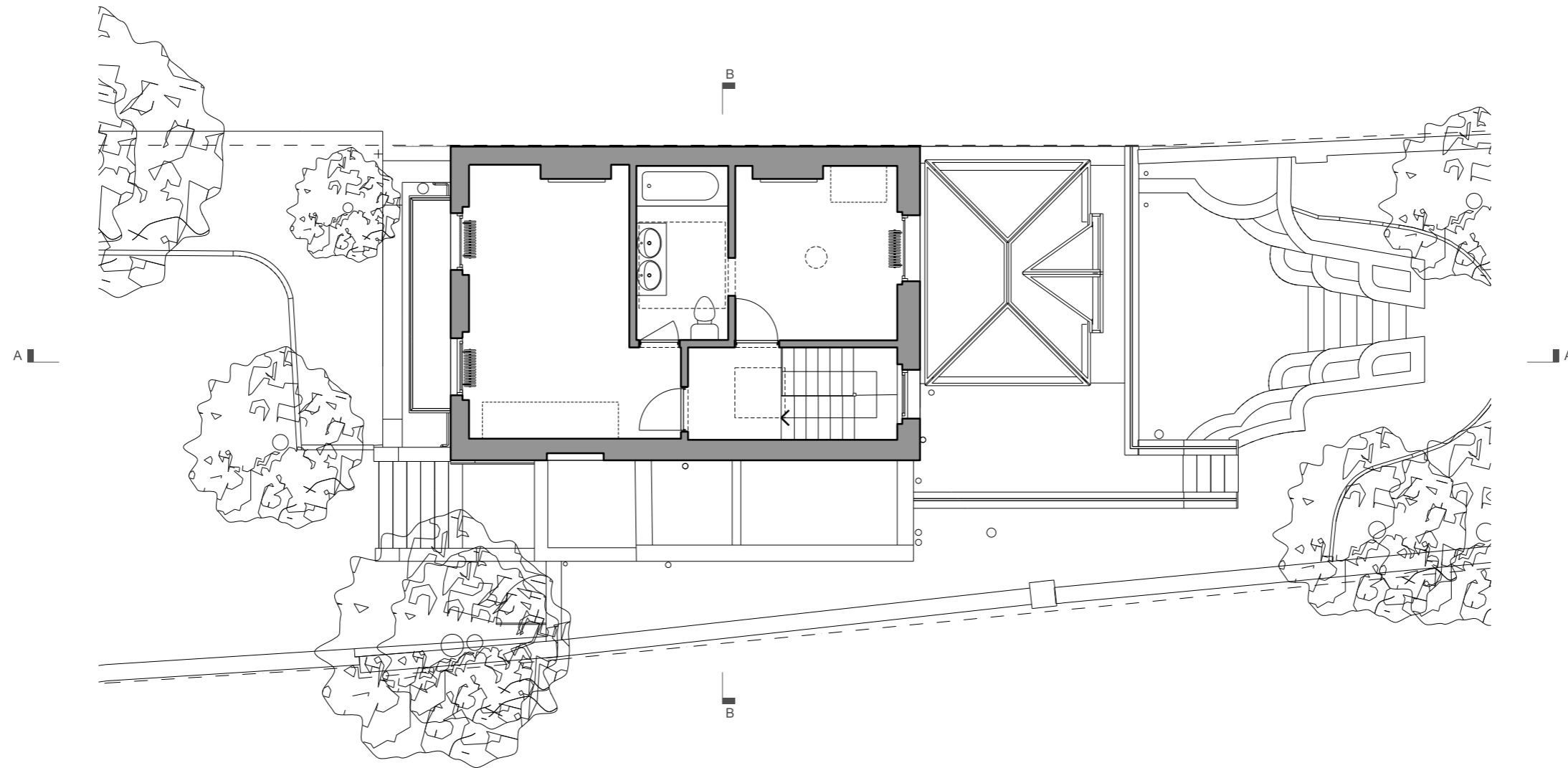

Revision	Date	Description
----------	------	-------------

FLOWER MICHELIN

+44(0)20 7751 0444
studio@flowermichelin.com

Unit 7-8, 27 Ackmar Road, London, SW6 4UR
flowermichelin.com



Project 133 Haverstock Hill, London NW3 4RU
Title Existing Second Floor Plan
Number 312_01_12

Status Existing **Scale** 1:100 A3

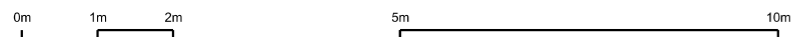

General Notes

Do not scale from this drawing. Drawings are for the purpose of the stage stated at the base of the drawing and therefore not for construction unless specifically stated. All dimensions to be verified on site prior to construction.

For information only unless indicated in status.
All structure to Structural Engineer's design.
All services to Contractor's design.
All works to be in accordance with current Building Regulation requirements and current construction legislation.
It is the contractor's responsibility to cross-reference all design documents and notify the architect of any inadequacy, discrepancy or divergence in or between the full drawing package/design information.
Drawings to be read in conjunction with full drawing package Issued by Architect and other consultants information.
Copyright © Flower Michelin Architects LLP 2023

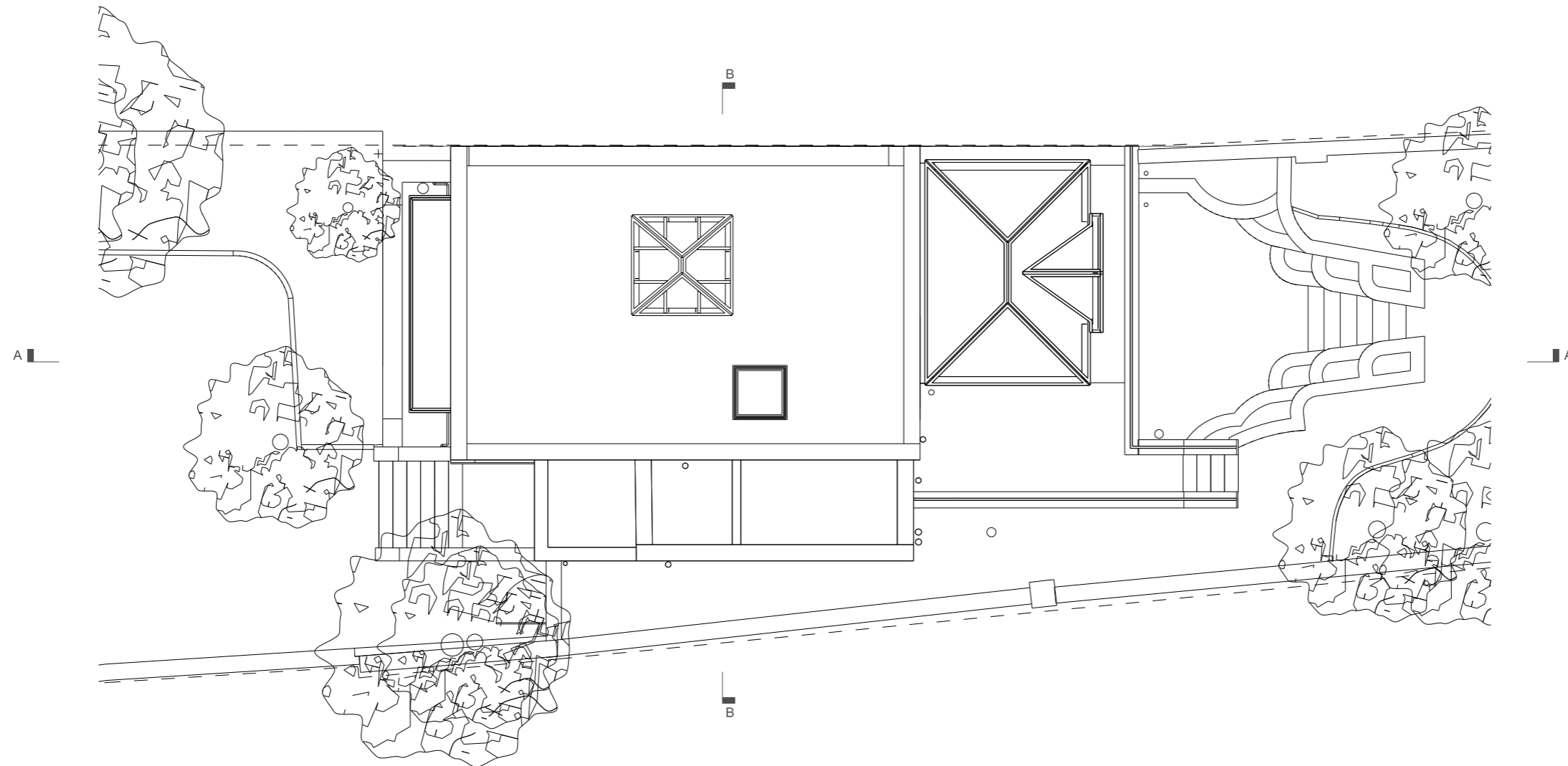

Revision	Date	Description
----------	------	-------------

FLOWER MICHELIN

+44(0)20 7751 0444
studio@flowermichelin.com
Unit 7-8, 27 Ackmar Road, London, SW6 4UR
flowermichelin.com



Project	133 Haverstock Hill, London NW3 4RU
Title	Existing Roof Plan
Number	312_01_13
Status	Existing
Scale	1:100 A3

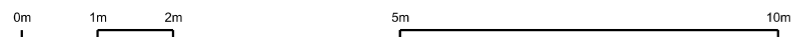

General Notes

Do not scale from this drawing. Drawings are for the purpose of the stage stated at the base of the drawing and therefore not for construction unless specifically stated. All dimensions to be verified on site prior to construction.

For information only unless indicated in status.
All structure to Structural Engineer's design.
All services to Contractor's design.
All works to be in accordance with current Building Regulation requirements and current construction legislation.
It is the contractor's responsibility to cross-reference all design documents and notify the architect of any inadequacy, discrepancy or divergence in or between the full drawing package/design information.
Drawings to be read in conjunction with full drawing package Issued by Architect and other consultants information.
Copyright © Flower Michelin Architects LLP 2023

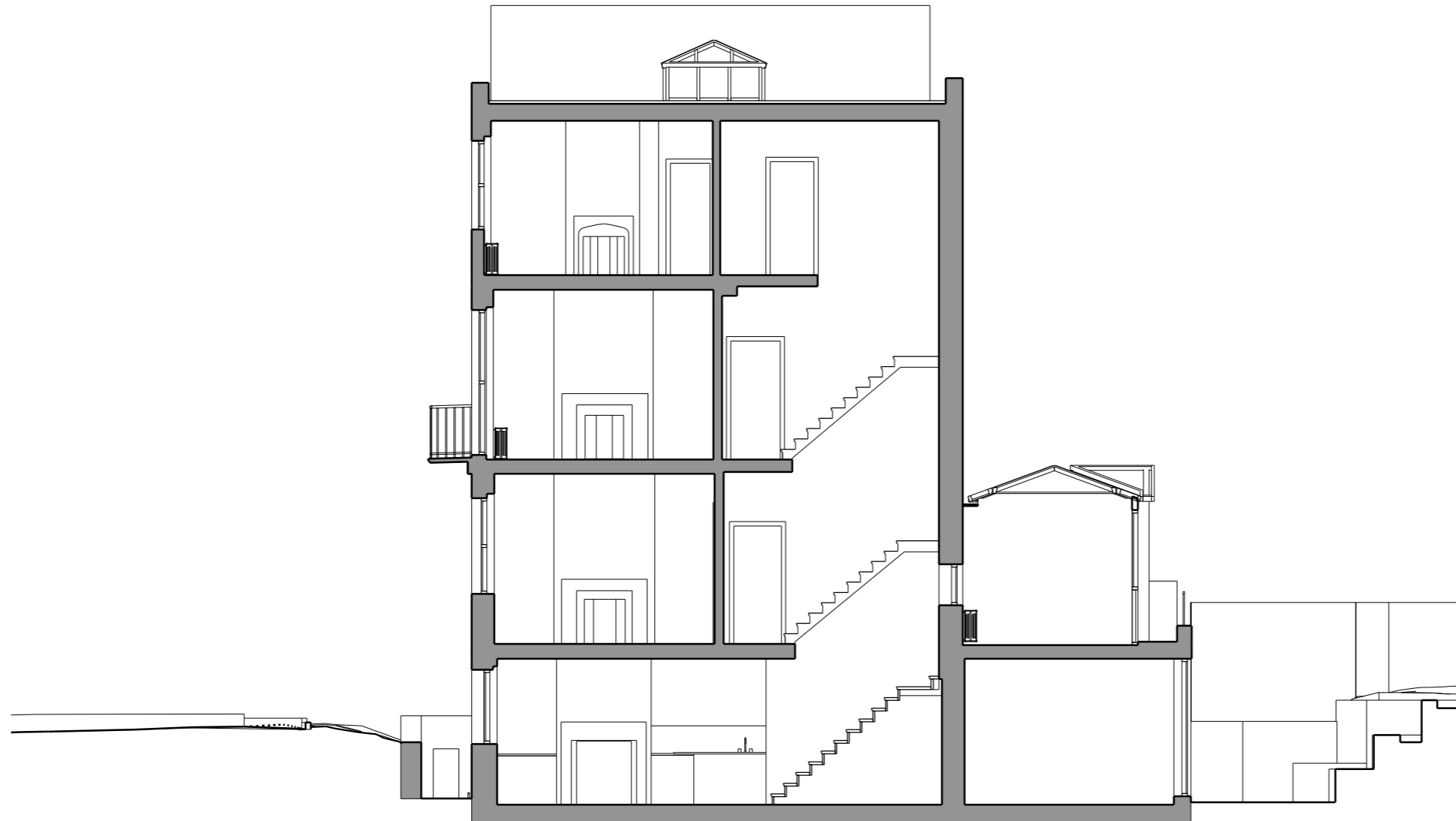

Revision	Date	Description
----------	------	-------------

FLOWER MICHELIN

+44(0)20 7751 0444
studio@flowermichelin.com

Unit 7-8, 27 Ackmar Road, London, SW6 4UR
flowermichelin.com



Project 133 Haverstock Hill, London NW3 4RU

Title Existing Section A-A

Number 312_01_20

Status Existing

Scale 1:100 A3

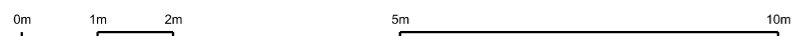

General Notes

Do not scale from this drawing. Drawings are for the purpose of the stage stated at the base of the drawing and therefore not for construction unless specifically stated. All dimensions to be verified on site prior to construction.

For information only unless indicated in status.
All structure to Structural Engineer's design.

All services to Contractor's design.
All works to be in accordance with current Building Regulation requirements and current construction legislation.

It is the contractor's responsibility to cross-reference all design documents and notify the architect of any inadequacy, discrepancy or divergence in or between the full drawing package/design information.
Drawings to be read in conjunction with full drawing package Issued by Architect and other consultants information.
Copyright © Flower Michelin Architects LLP 2023

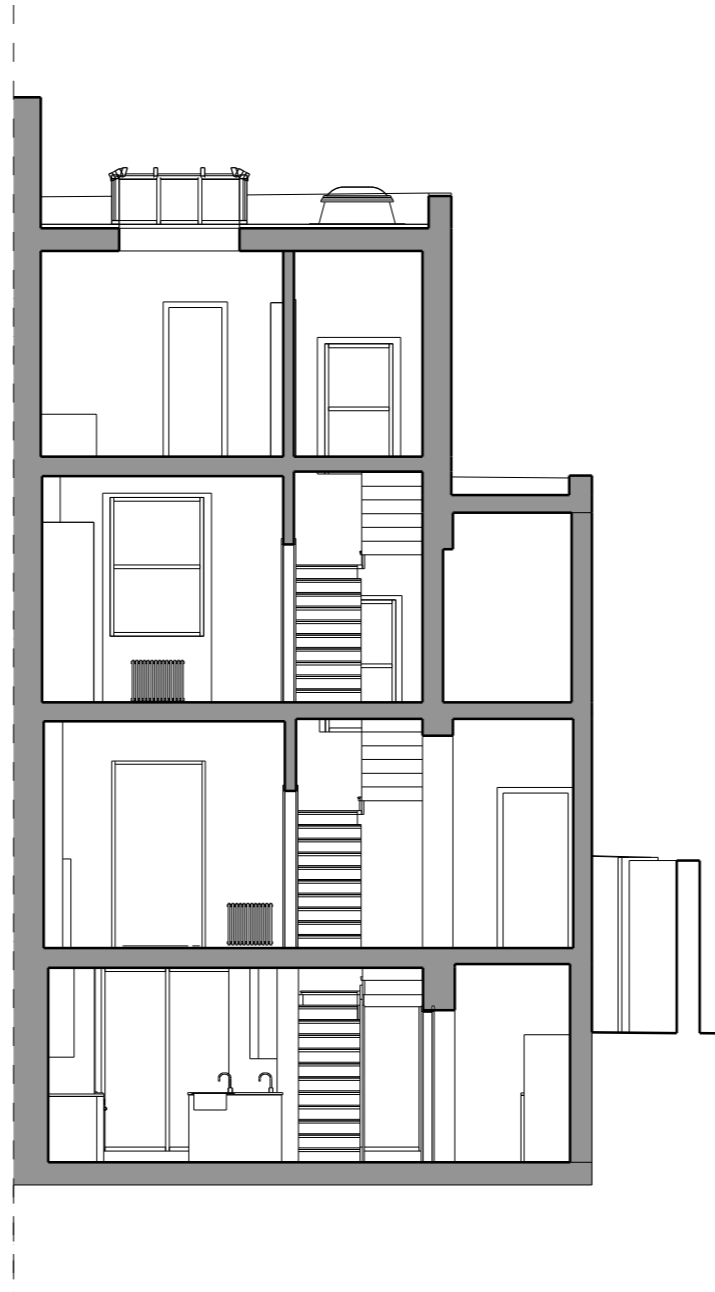

Revision	Date	Description
----------	------	-------------

FLOWER MICHELIN

+44(0)20 7751 0444
studio@flowermichelin.com

Unit 7-8, 27 Ackmar Road, London, SW6 4UR
flowermichelin.com



Project 133 Haverstock Hill, London NW3 4RU
Title Existing Section B-B
Number 312_01_21

Status Existing **Scale** 1:100 A3

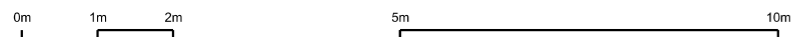

General Notes

Do not scale from this drawing. Drawings are for the purpose of the stage stated at the base of the drawing and therefore not for construction unless specifically stated. All dimensions to be verified on site prior to construction.

For information only unless indicated in status.
All structure to Structural Engineer's design.
All services to be Contractor's design.
All works to be in accordance with current Building Regulation requirements and current construction legislation.
It is the contractor's responsibility to cross-reference all design documents and notify the architect of any inadequacy, discrepancy or divergence in or between the full drawing package/design information.
Drawings to be read in conjunction with full drawing package Issued by Architect and other consultants information.
Copyright © Flower Michelin Architects LLP 2023

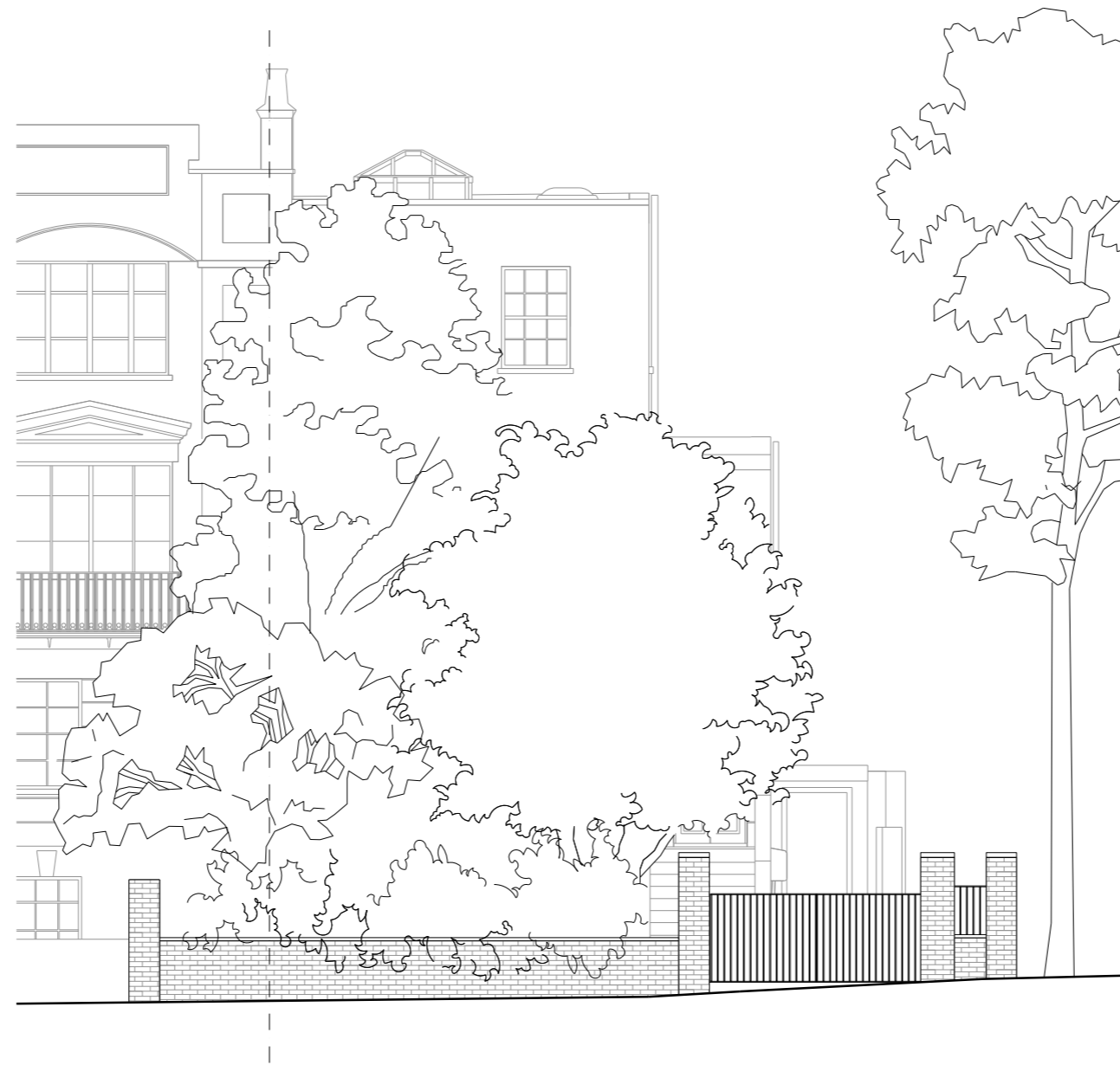

Revision	Date	Description
----------	------	-------------

FLOWER MICHELIN

+44(0)20 7751 0444
studio@flowermichelin.com

Unit 7-8, 27 Ackmar Road, London, SW6 4UR
flowermichelin.com



Project	133 Haverstock Hill, London NW3 4RU
Title	Existing Street Elevation
Number	312_01_30
Status	Existing
Scale	1:100 A3

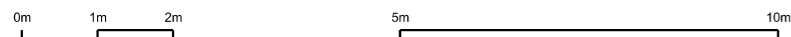

General Notes

Do not scale from this drawing. Drawings are for the purpose of the stage stated at the base of the drawing and therefore not for construction unless specifically stated. All dimensions to be verified on site prior to construction.

For information only unless indicated in status.
All structure to Structural Engineer's design.
All services to be Contractor's design.
All works to be in accordance with current Building Regulation requirements and current construction legislation.
It is the contractor's responsibility to cross-reference all design documents and notify the architect of any inadequacy, discrepancy or divergence in or between the full drawing package/design information.
Drawings to be read in conjunction with full drawing package Issued by Architect and other consultants information.
Copyright © Flower Michelin Architects LLP 2023



Existing:
Front Elevation



Existing:
Rear Elevation



Revision	Date	Description
----------	------	-------------

FLOWER MICHELIN

+44(0)20 7751 0444
studio@flowermichelin.com

Unit 7-8, 27 Ackmar Road, London, SW6 4UR
flowermichelin.com



Project	133 Haverstock Hill, London NW3 4RU
Title	Existing Front and Rear Elevations
Number	312_01_31

Status	Existing	Scale	1:100 A3
--------	----------	-------	----------

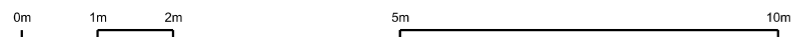

General Notes

Do not scale from this drawing. Drawings are for the purpose of the stage stated at the base of the drawing and therefore not for construction unless specifically stated. All dimensions to be verified on site prior to construction.

For information only unless indicated in status.
All structure to Structural Engineer's design.
All services to be Contractor's design.
All works to be in accordance with current Building Regulation requirements and current construction legislation.
It is the contractor's responsibility to cross-reference all design documents and notify the architect of any inadequacy, discrepancy or divergence in or between the full drawing package/design information.
Drawings to be read in conjunction with full drawing package Issued by Architect and other consultants information.
Copyright © Flower Michelin Architects LLP 2023

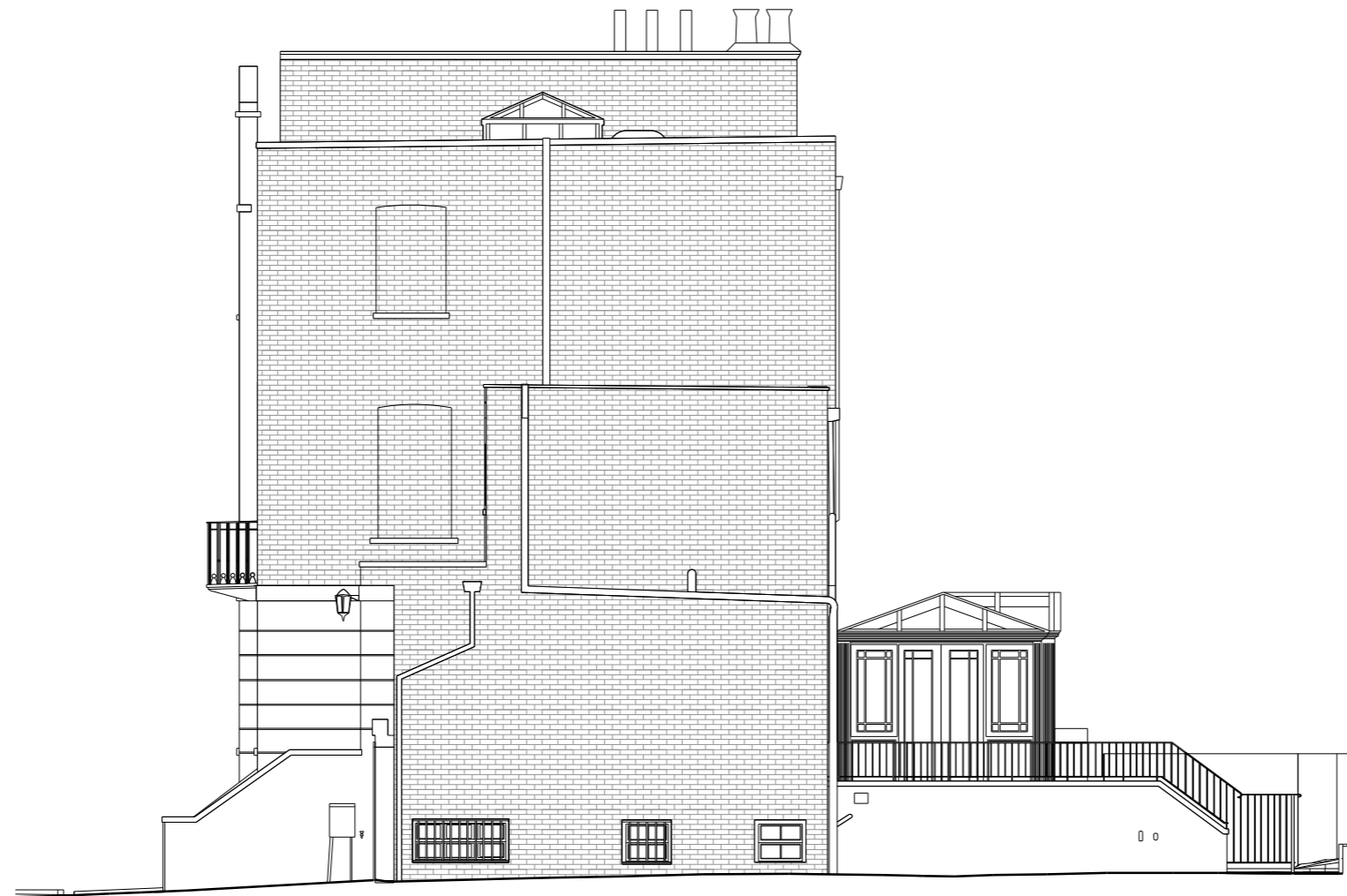

Revision	Date	Description
----------	------	-------------

FLOWER MICHELIN

+44(0)20 7751 0444
studio@flowermichelin.com

Unit 7-8, 27 Ackmar Road, London, SW6 4UR
flowermichelin.com



Project 133 Haverstock Hill, London NW3 4RU
Title Existing Side (North) Elevation
Number 312_01_32

Status Existing **Scale** 1:100 A3

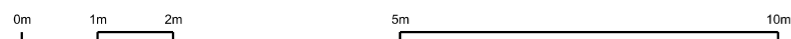

General Notes

Do not scale from this drawing. Drawings are for the purpose of the stage stated at the base of the drawing and therefore not for construction unless specifically stated. All dimensions to be verified on site prior to construction.

For information only unless indicated in status.
All structure to Structural Engineer's design.
All services to be Contractor's design.
All works to be in accordance with current Building Regulation requirements and current construction legislation.
It is the contractor's responsibility to cross-reference all design documents and notify the architect of any inadequacy, discrepancy or divergence in or between the full drawing package/design information.
Drawings to be read in conjunction with full drawing package Issued by Architect and other consultants information.
Copyright © Flower Michelin Architects LLP 2023

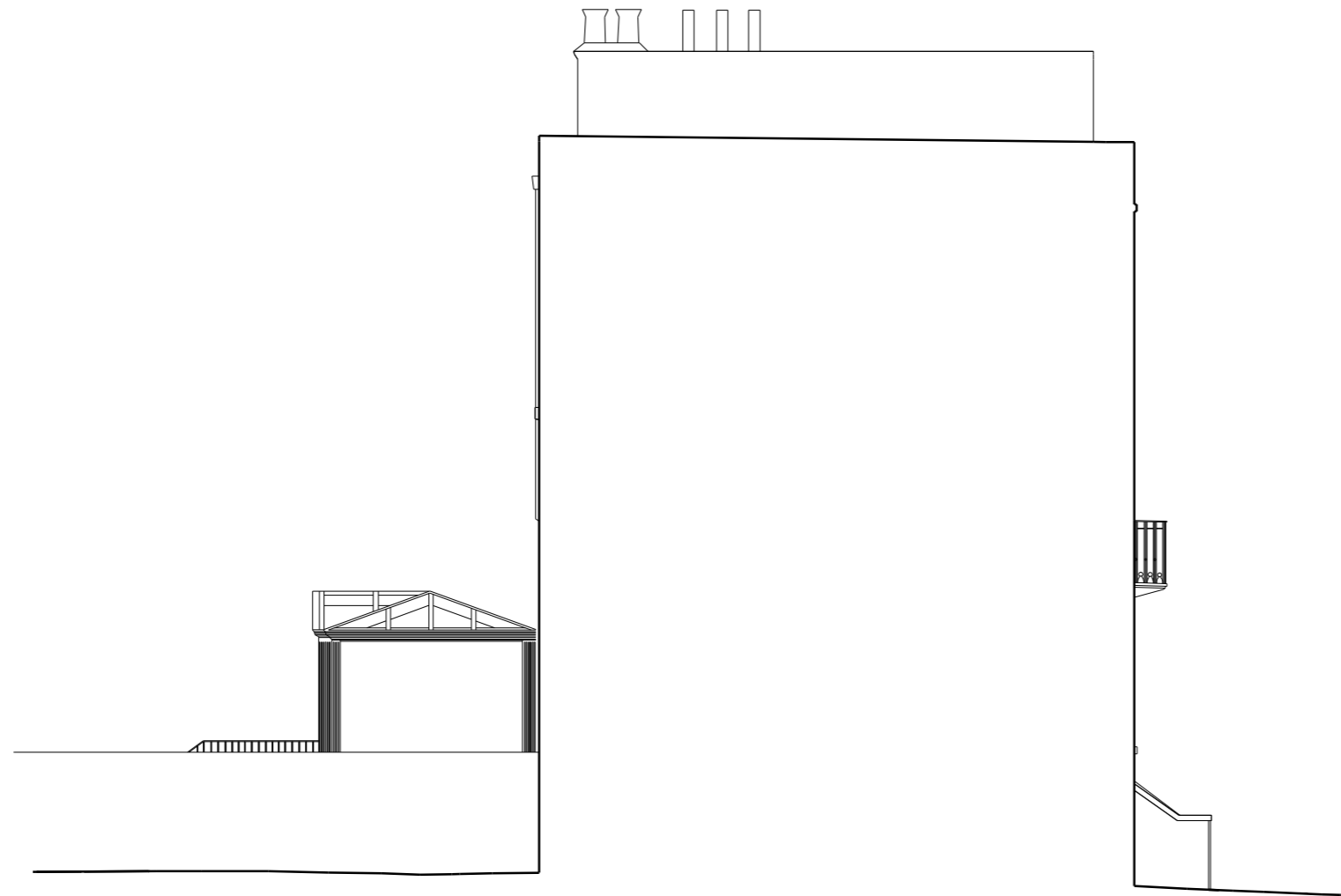

Revision	Date	Description
----------	------	-------------

FLOWER MICHELIN

+44(0)20 7751 0444
studio@flowermichelin.com

Unit 7-8, 27 Ackmar Road, London, SW6 4UR
flowermichelin.com



Project 133 Haverstock Hill, London NW3 4RU

Title Existing Side (South) Elevation

Number 312_01_33

Status Existing

Scale 1:100 A3

