

DETAILED SITE LOCATION
(Scale 1:1250)

Based upon Ordnance Survey map extract with the permission of the Controller of His Majesty's Stationery Office. Crown copyright. Licence No. 100022432

ALL DIMENSIONS ARE IN mm UNLESS NOTED OTHERWISE

N.G.R | E: 529574 N: 183820

DIRECTIONS TO SITE:

HEAD SOUTHEAST ON M1. AFTER 2.8 MILES, KEEP LEFT. AFTER 0.3 MILE, USE THE RIGHT LANE TO MERGE WITH N CIRCULAR RD./A406. AFTER 0.1 MILE, USE THE 2ND FROM THE LEFT LANE TO TAKE THE RAMP TO KILBURN/CRICKLEWOOD. AFTER 0.1 MILE, AT THE ROUNDABOUT, TAKE THE 3RD EXIT. AFTER 0.3 MILE, TAKE THE RAMP ONTO BRENT CROSS FLYOVER/A41. AFTER 3.0 MILES, TURN LEFT ONTO ADELAIDE RD/B509. AFTER 0.9 MILE, TURN RIGHT ONTO HAVERSTOCK HILL/A502. AFTER 0.3 MILE, TURN LEFT ONTO CASTLEHAVEN RD/A502. AFTER 0.2 MILE, CONTINUE ONTO CAMDEN ST. AFTER 0.3 MILE, TURN LEFT ONTO GEORGIANA ST. AFTER 0.2 MILE, TURN RIGHT ONTO ST PANCRAS WAY/A5202. AFTER 0.2 MILE, THE SITE WILL BE ON YOUR LEFT.

NOTES:

B	Private Access Route Colour Corrected	MT	FD	24.08.23
A	Issued for Approval	ASE	FD	02.08.23
REV	MODIFICATION	BY	CH	DATE



Cell Name	Opt.
TRIBECA – THE APEX	A

Cell ID No		
CORNERSTONE	VF	VMO2
305482_00	20207	95827

Site Address / Contact Details		
2-6 ST PANCRAS WAY CAMDEN NW1 0TB		

Drawing Title: SITE LOCATION MAPS				
Purpose of issue: PLANNING				Dwg Rev:
Drawing Number: 100				B
Surveyed By: FD		Original Sheet Size: A3		Pack Issue:
Drawn: MT	Date: 24.08.23	Checked: FD	Date: 17..08.23	D

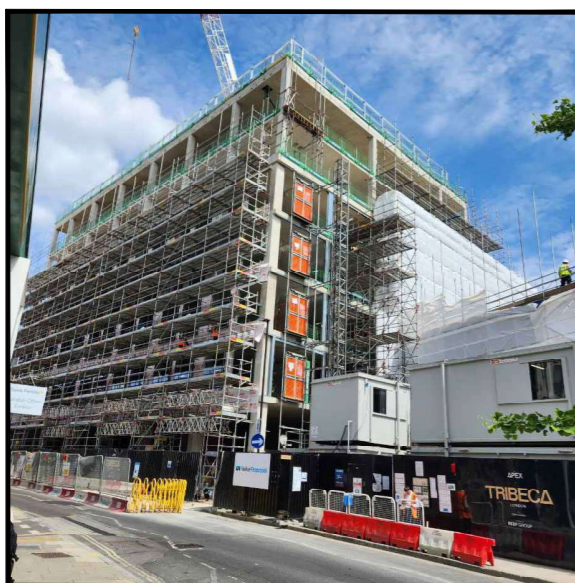

SITE PHOTOGRAPH

These drawings comply with VF & VMO2 Standard ICNIRP guidelines, under configuration VM7F
Designed in accordance with Cornerstone documents: SDN0007 & SDN0009 v6.0