

**GENERAL NOTES**

All dimensions to be checked on site prior to commencement of any works, and/or preparation of any shop drawings. Sizes of and dimensions to any structural and MEPH services elements are indicative only. See relevant consultant's drawings for actual sizes and dimensions. This drawing to be read in conjunction with all other Architect's drawings, specifications and other Consultants' information. All proprietary systems shown on this drawing are to be installed strictly in accordance with the Manufacturers/Suppliers recommended details. Any discrepancies between information shown on this drawing and any other contract information or manufacturers/suppliers recommendations is to be brought to the immediate attention of the Architect. All work must be carried out in accordance with the Building Regulations and to the satisfaction of the Local Authority. DO NOT SCALE FROM THIS DRAWING

**DRAWING NOTES**

- Key**
- Existing Building
  - Existing Neighbour Building
  - Earth / Subsoil
  - To be Demolished Elements
  - Site Boundary

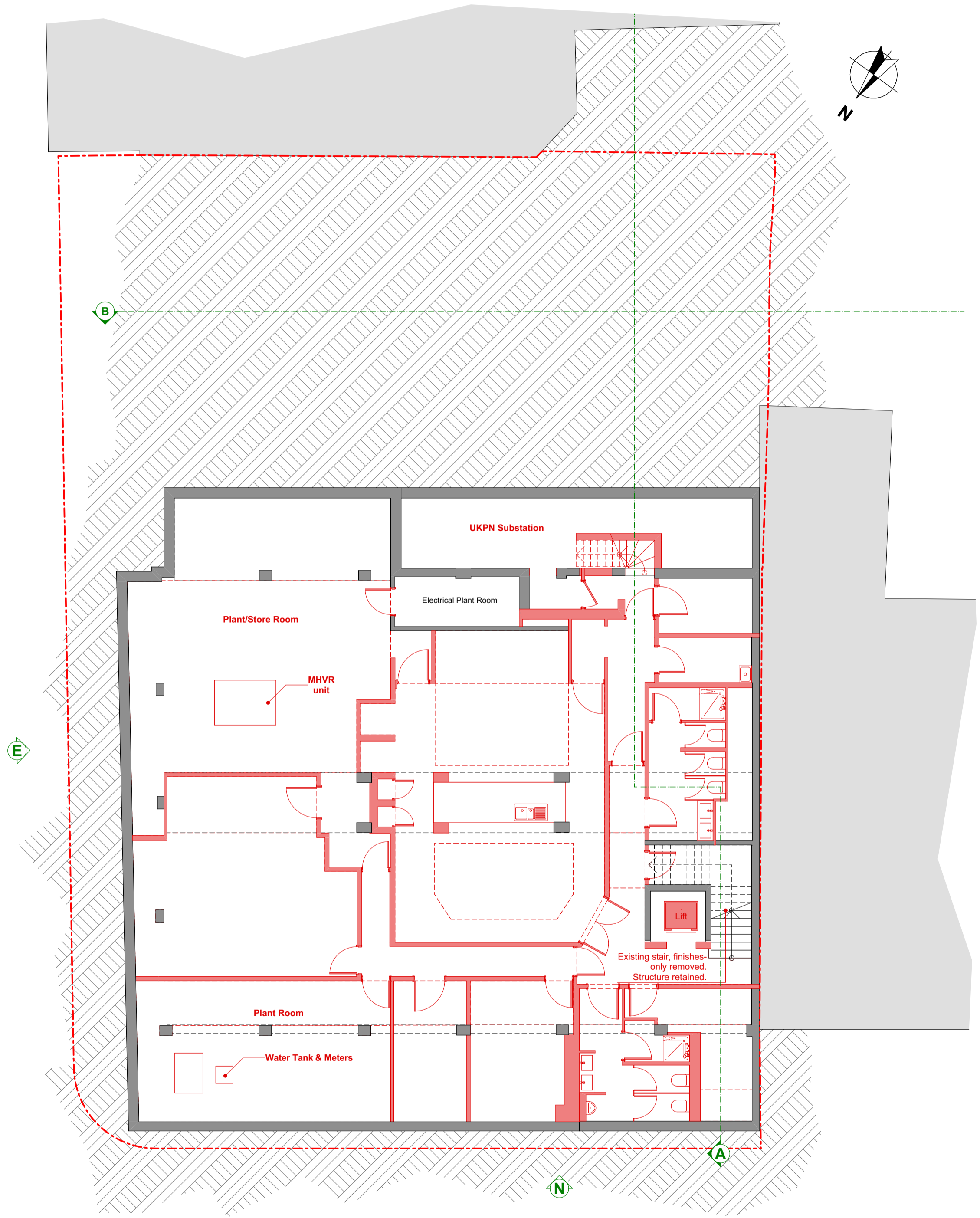

**-1. Basement Floor**  
1:100

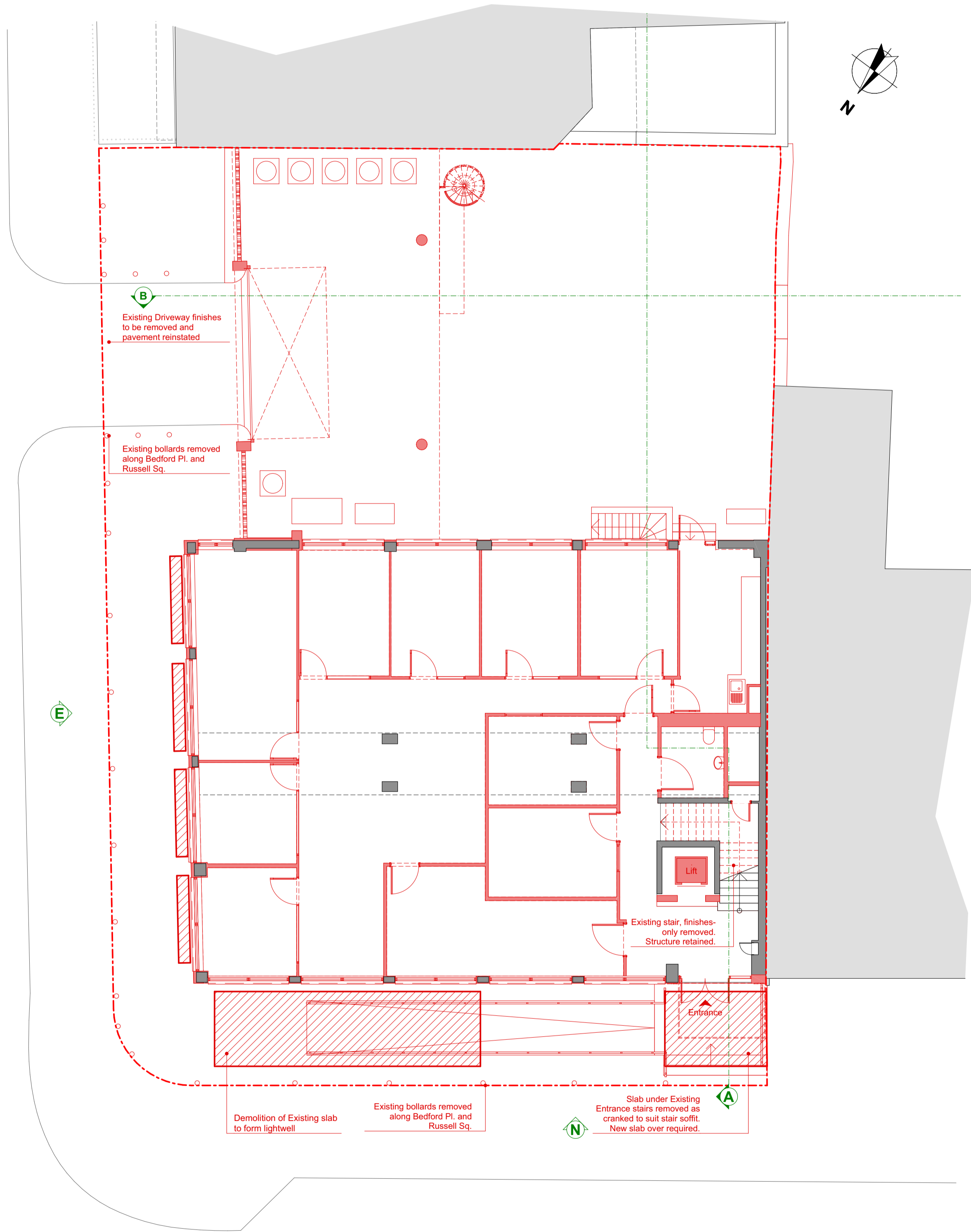

**0. Ground Floor**  
1:100

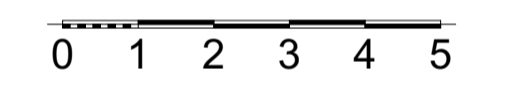

Rev	Issue Date	Revision Notes	Drawn	Checked
L04	19/12/2023	PLANNING	BR	MB
L03	08/12/2023	PLANNING	BR	MB
D01	01/12/2023	STAGE 3 EXTERIOR	BR	

**Garnett Architecture**  
Architecture, Planning, Interiors  
The Print Rooms,  
164-180 Union Street  
London, SE1 0LH  
+44 (0)20 7404 7677  
www.garnett.studio

**PROJECT** 50-51 Russell Square

**CLIENT** The Bedford Estates Bloomsbury Limited

**DRAWING** Plans As Demolition  
Basement & Ground Floor Plan

**STATUS** PLANNING

**REFERENCE** Project No. 0937 - GAR - XX - ZZ - DR - A - 0130 - L04

PROJECT NUMBER	DRAWING NUMBER	REVISION
0937	0130	L04

**DATE** 21/12/2023 **SCALE @ A1** 1:100

Information contained on this drawing is the sole copyright of Garnett Architecture LLP and is not to be reproduced without their permission

**GENERAL NOTES**

All dimensions to be checked on site prior to commencement of any works, and/or preparation of any shop drawings. Sizes of and dimensions to any structural and MEPH services elements are indicative only. See relevant consultant's drawings for actual sizes and dimensions. This drawing to be read in conjunction with all other Architect's drawings, specifications and other Consultants' information. All proprietary systems shown on this drawing are to be installed strictly in accordance with the Manufacturers/Suppliers recommended details. Any discrepancies between information shown on this drawing and any other contract information or manufacturers/suppliers recommendations is to be brought to the immediate attention of the Architect. All work must be carried out in accordance with the Building Regulations and to the satisfaction of the Local Authority. DO NOT SCALE FROM THIS DRAWING

**DRAWING NOTES**

- Key**
- Existing Building
  - Existing Neighbour Building
  - Earth / Subsoil
  - To be Demolished Elements

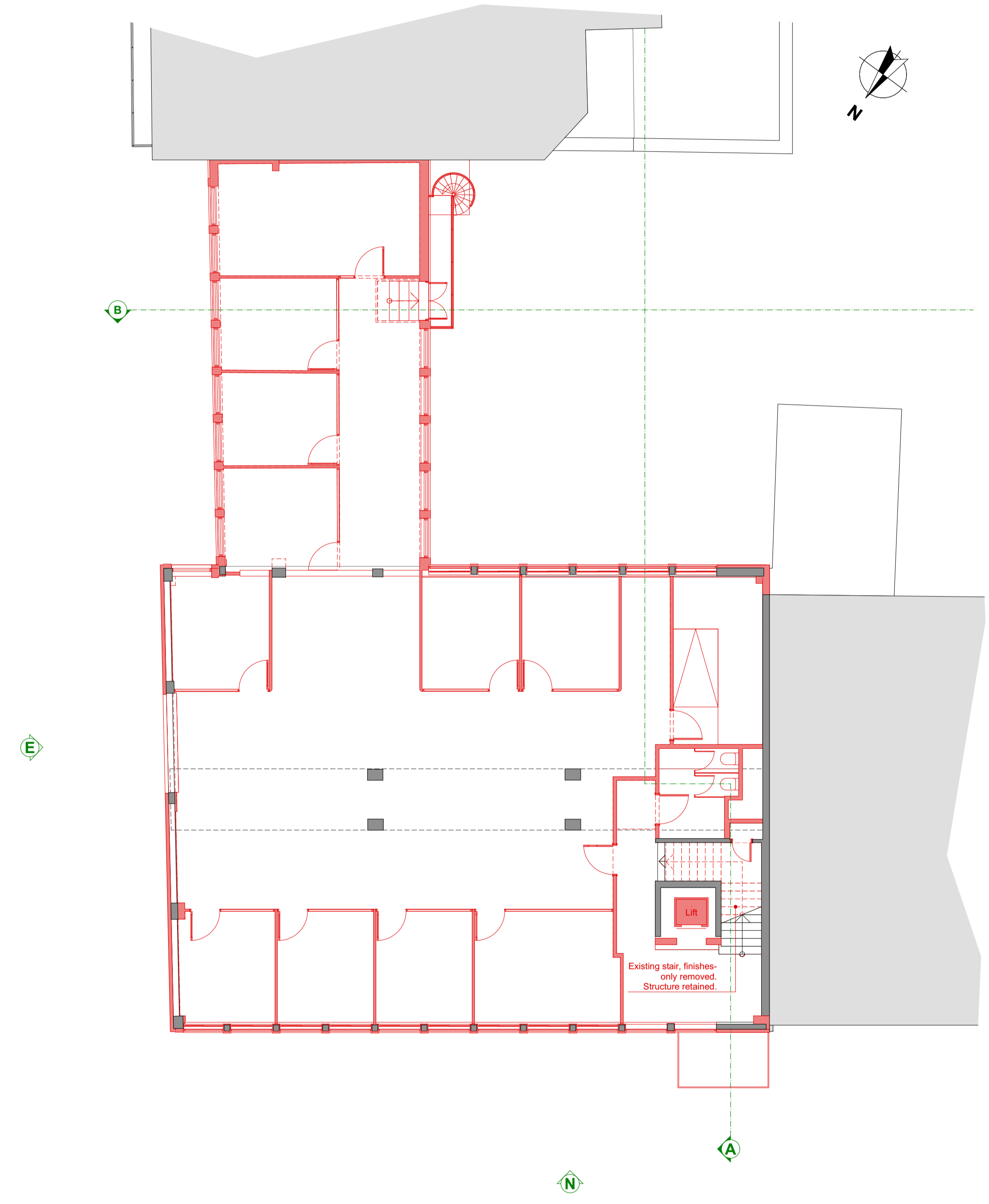

1. **First Floor**  
1:100

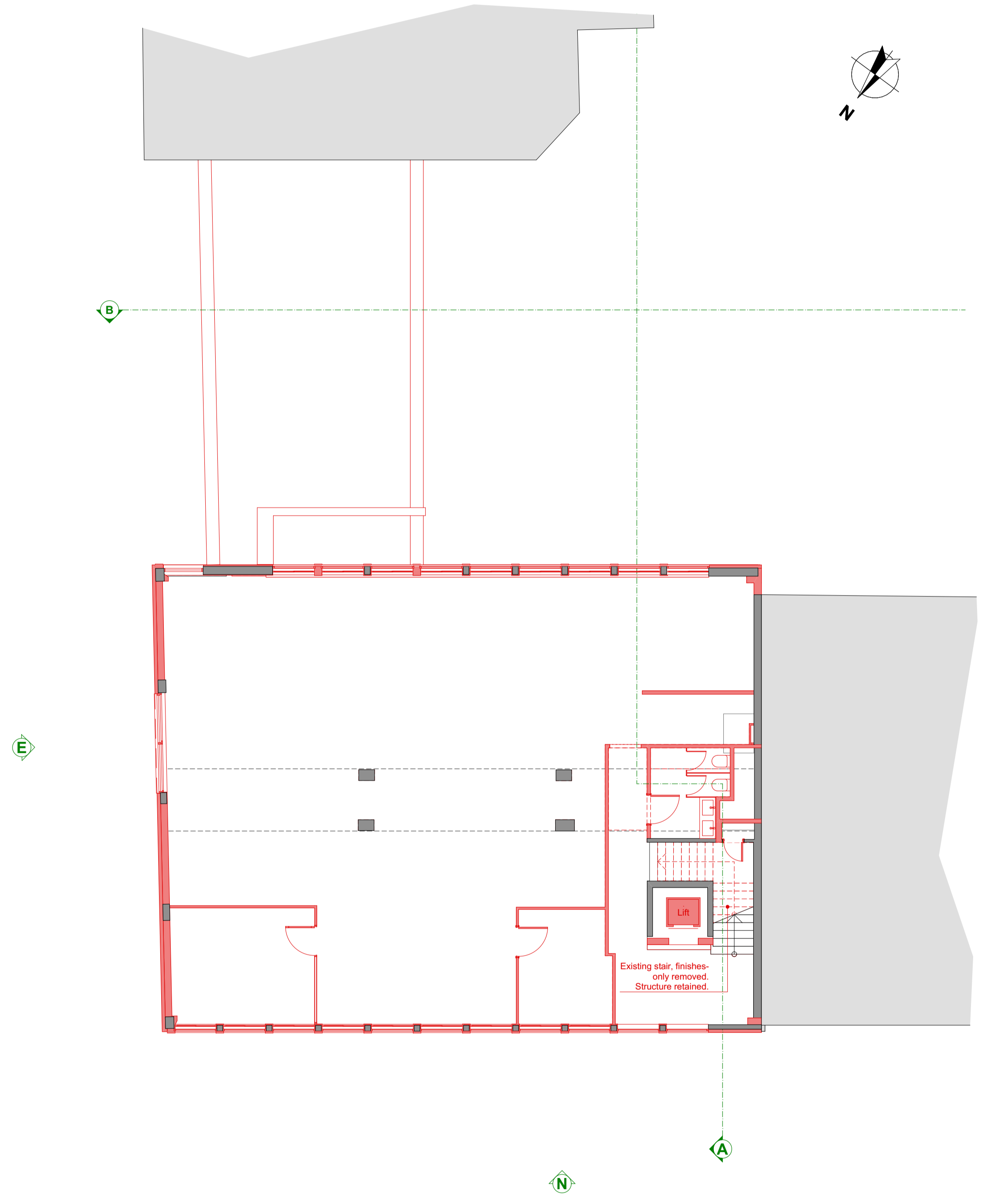

2. **Second Floor**  
1:100

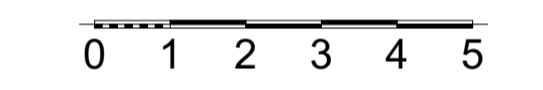

Rev	Issue Date	Revision Notes	Drawn	Checked
L04	19/12/2023	PLANNING	BR	MB
L03	08/12/2023	PLANNING	BR	MB
D01	01/12/2023	STAGE 3 EXTERIOR	BR	

**Garnett Architecture**  
 Architecture, Planning, Interiors  
 The Print Rooms,  
 164-180 Union Street  
 London, SE1 0LH  
 +44 (0)20 7404 7677  
 www.garnett.studio

**PROJECT** 50-51 Russell Square

**CLIENT** The Bedford Estates Bloomsbury Limited

**DRAWING** Plans As Demolition  
First & Second Floor Plans

**STATUS** PLANNING

**REFERENCE** Project No. 0937 - GAR - XX - ZZ - DR - A - 0131 - L04

PROJECT NUMBER	DRAWING NUMBER	REVISION
<b>0937</b>	<b>0131</b>	<b>L04</b>

**DATE** 19/12/2023 | **SCALE @ A1** 1:100

Information contained on this drawing is the sole copyright of Garnett Architecture LLP and is not to be reproduced without their permission

GENERAL NOTES

All dimensions to be checked on site prior to commencement of any works, and/or preparation of any shop drawings. Sizes of and dimensions to any structural and MEPH services elements are indicative only. See relevant consultant's drawings for actual sizes and dimensions. This drawing to be read in conjunction with all other Architect's drawings, specifications and other Consultants' information. All proprietary systems shown on this drawing are to be installed strictly in accordance with the Manufacturers/Suppliers recommended details. Any discrepancies between information shown on this drawing and any other contract information or manufacturers/suppliers recommendations is to be brought to the immediate attention of the Architect. All work must be carried out in accordance with the Building Regulations and to the satisfaction of the Local Authority. DO NOT SCALE FROM THIS DRAWING

DRAWING NOTES

Key

- Existing Building
- Existing Neighbour Building
- Earth / Subsoil
- To be Demolished Elements

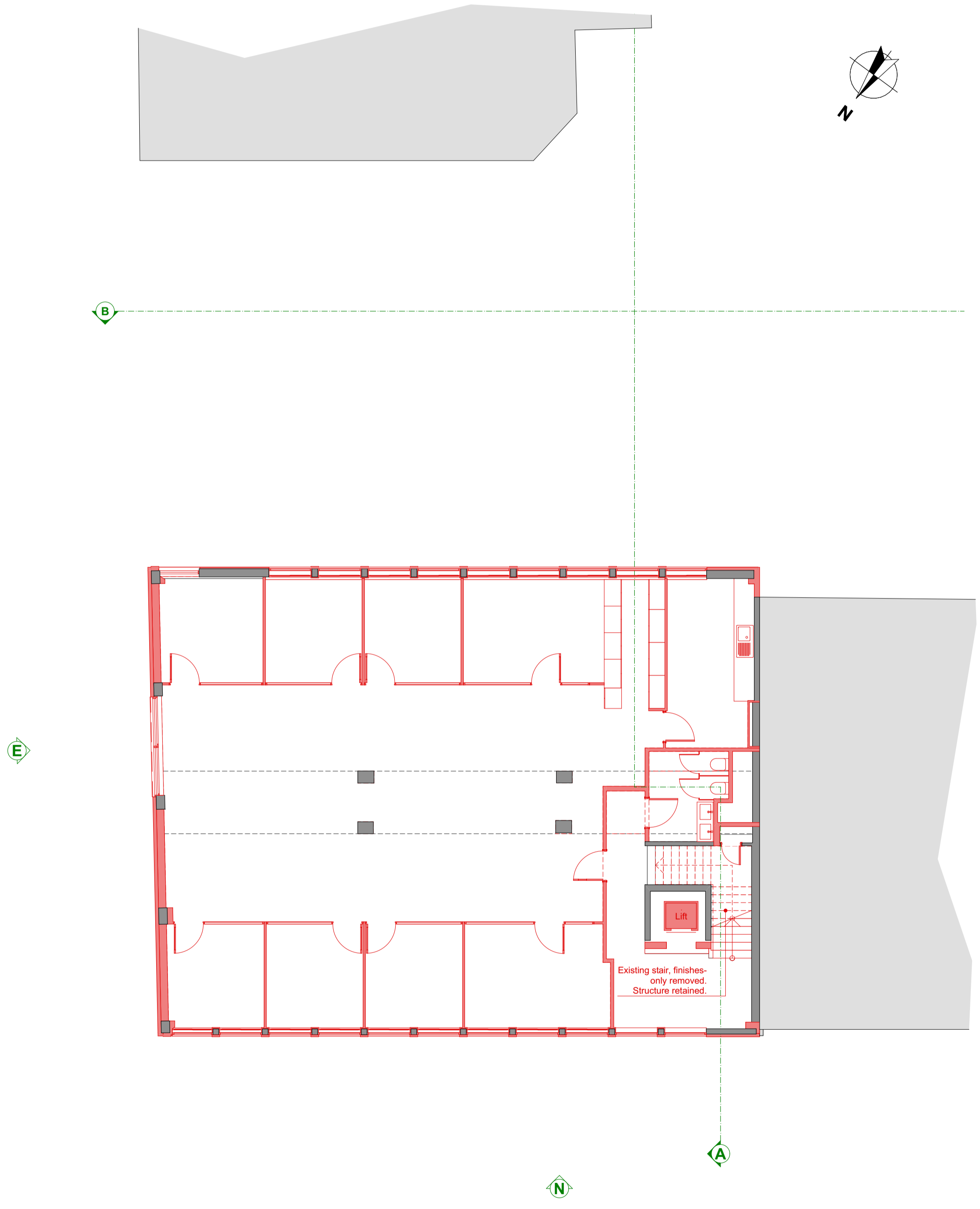

3. Third Floor  
1:100

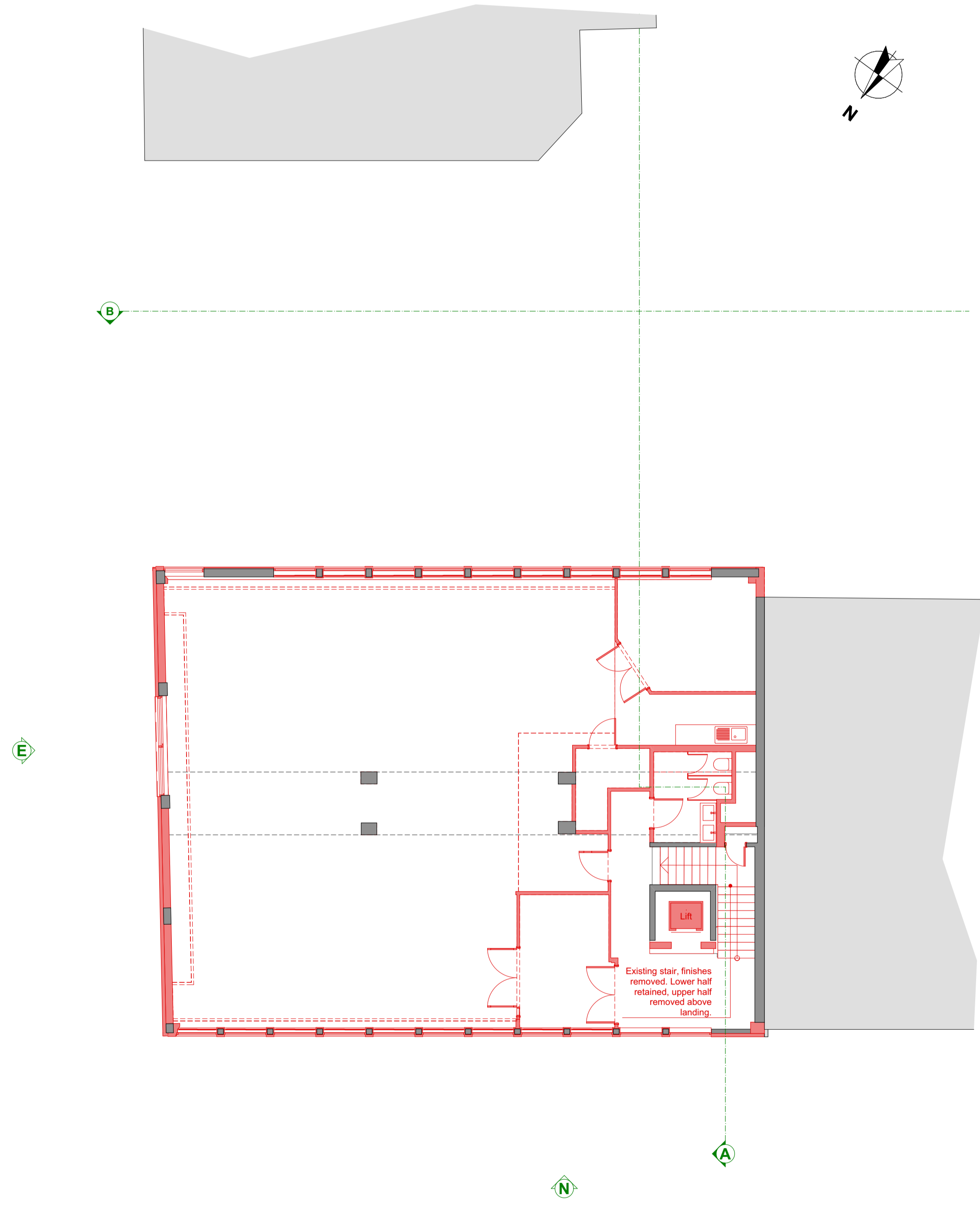

4. Fourth Floor  
1:100

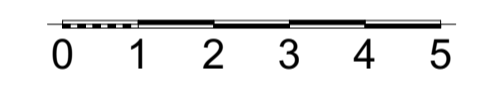

Rev	Issue Date	Revision Notes	Drawn	Checked
L04	19/12/2023	PLANNING	BR	MB
L03	08/12/2023	PLANNING	BR	MB
D01	01/12/2023	STAGE 3 EXTERIOR	BR	

**Garnett Architecture**  
 Architecture, Planning, Interiors  
 The Print Rooms,  
 164-180 Union Street  
 London, SE1 0LH  
 +44 (0)20 7404 7677  
 www.garnett.studio

PROJECT 50-51 Russell Square

CLIENT The Bedford Estates Bloomsbury Limited

DRAWING Plans As Demolition  
Third & Fourth Floor Plans

STATUS **PLANNING**

REFERENCE Project No. 0937 - GAR - XX - ZZ - DR - A - 0132 - L04

PROJECT NUMBER	DRAWING NUMBER	REVISION
<b>0937</b>	<b>0132</b>	<b>L04</b>

DATE 19/12/2023 SCALE @ A1 1:100

Information contained on this drawing is the sole copyright of Garnett Architecture LLP and is not to be reproduced without their permission



**GENERAL NOTES**

All dimensions to be checked on site prior to commencement of any works, and/or preparation of any shop drawings. Sizes of and dimensions to any structural and MEPH services elements are indicative only. See relevant consultant's drawings for actual sizes and dimensions. This drawing to be read in conjunction with all other Architect's drawings, specifications and other Consultants' information. All proprietary systems shown on this drawing are to be installed strictly in accordance with the Manufacturers/Suppliers recommended details. Any discrepancies between information shown on this drawing and any other contract information or manufacturers/suppliers recommendations is to be brought to the immediate attention of the Architect. All work must be carried out in accordance with the Building Regulations and to the satisfaction of the Local Authority. DO NOT SCALE FROM THIS DRAWING

**DRAWING NOTES**

- Key**
- Existing Building
  - Existing Neighbour Building
  - Earth / Subsoil
  - To be Demolished Elements

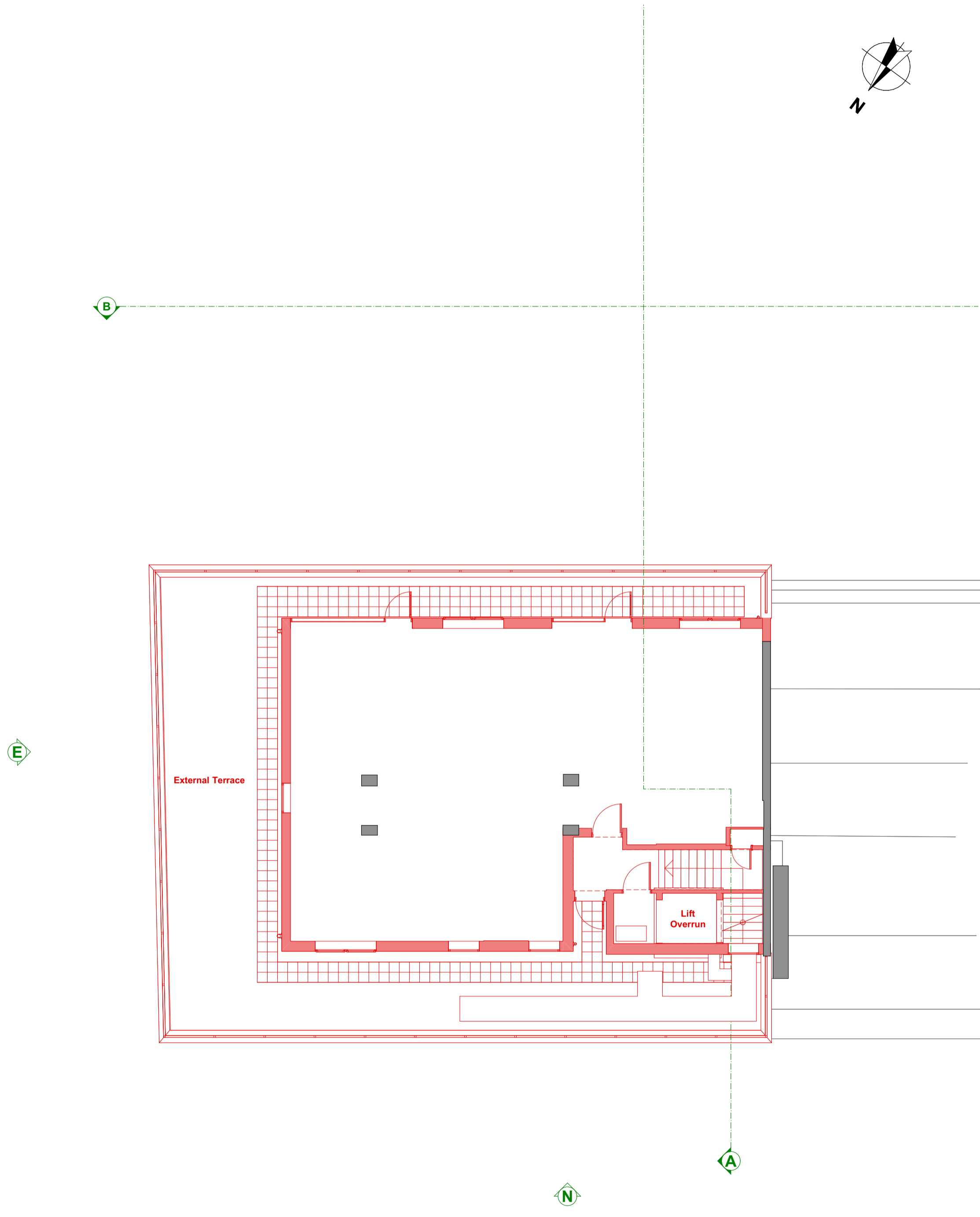

5. Fifth Floor  
1:100

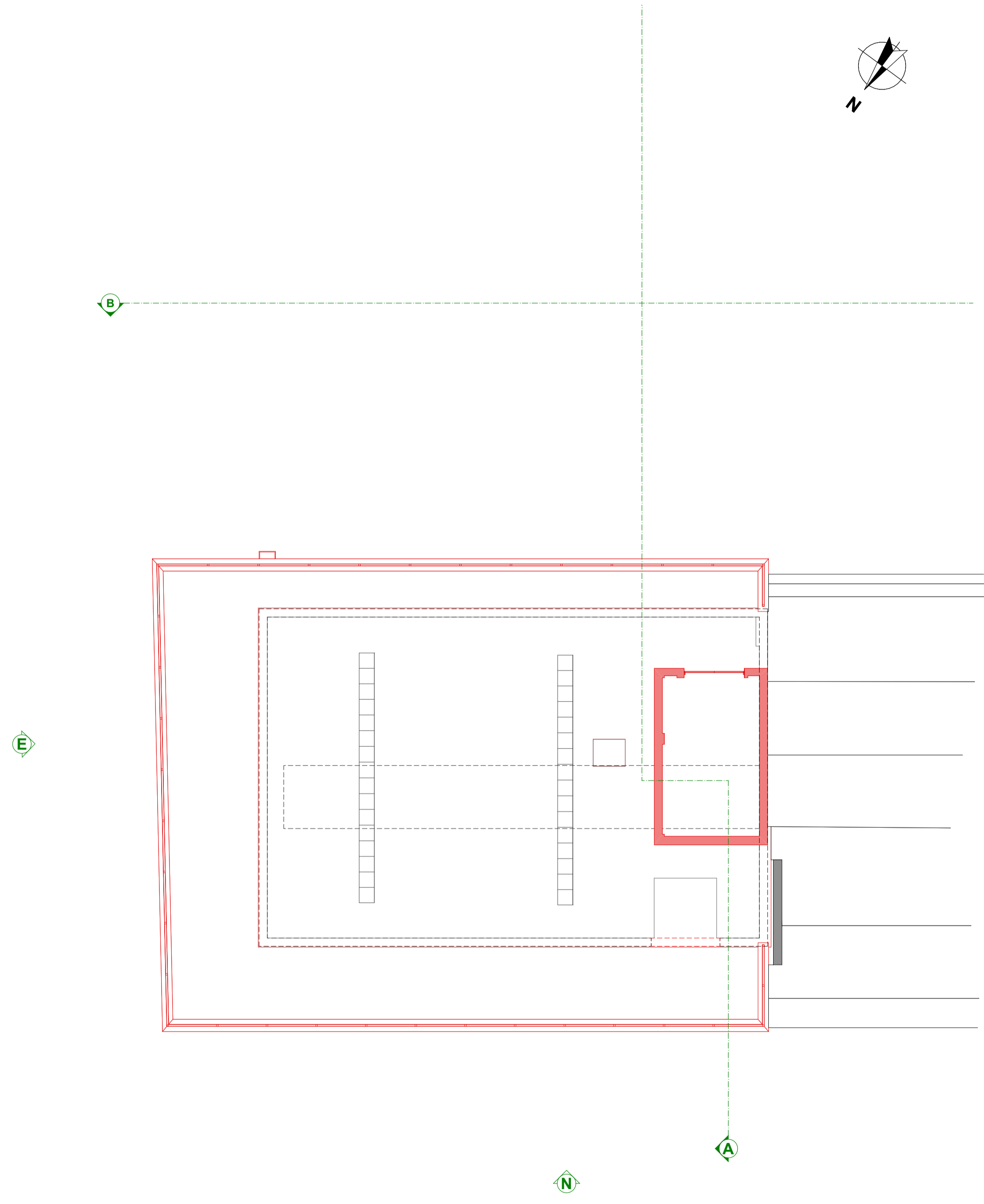

6. Roof (Water Tank)  
1:100

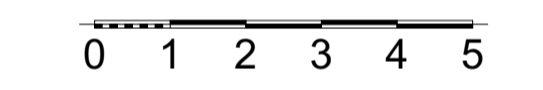

Rev	Issue Date	Revision Notes	Drawn	Checked
L04	19/12/2023	PLANNING	BR	MB
L03	08/12/2023	PLANNING	BR	MB
D01	01/12/2023	STAGE 3 EXTERIOR	BR	

**Garnett Architecture**  
 Architecture, Planning, Interiors  
 The Print Rooms,  
 164-180 Union Street  
 London, SE1 0LH  
 +44 (0)20 7404 7677  
 www.garnett.studio

PROJECT 50-51 Russell Square

CLIENT The Bedford Estates Bloomsbury Limited

DRAWING Plans As Demolition  
Fifth Floor & Roof Plan

STATUS **PLANNING**

REFERENCE Project No. 0937 - GAR - XX - ZZ - DR - A - 0133 - L04

PROJECT NUMBER	DRAWING NUMBER	REVISION
<b>0937</b>	<b>0133</b>	<b>L04</b>

DATE 19/12/2023 SCALE @ A1 1:100

Information contained on this drawing is the sole copyright of Garnett Architecture LLP and is not to be reproduced without their permission



**N** North (Russell Square) Elevation  
1:100



**E** East (Bedford Place) Elevation  
1:100

**GENERAL NOTES**  
All dimensions to be checked on site prior to commencement of any works, and/or preparation of any shop drawings. Sizes of and dimensions to any structural and MEPH services elements are indicative only. See relevant consultant's drawings for actual sizes and dimensions. This drawing to be read in conjunction with all other Architect's drawings, specifications and other Consultants' information. All proprietary systems shown on this drawing are to be installed strictly in accordance with the Manufacturers/Suppliers recommended details. Any discrepancies between information shown on this drawing and any other contract information or manufacturers/suppliers recommendations is to be brought to the immediate attention of the Architect. All work must be carried out in accordance with the Building Regulations and to the satisfaction of the Local Authority. **DO NOT SCALE FROM THIS DRAWING**

**DRAWING NOTES**

**Key**

- Existing Building
- Existing Neighbour Building
- Earth / Subsoil
- To be Demolished Elements

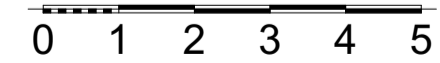

Rev	Issue Date	Revision Notes	Drawn	Checked
L04	19/12/2023	PLANNING	BR	MB
L03	08/12/2023	PLANNING	BR	MB
D01	01/12/2023	STAGE 3 EXTERIOR	BR	

**Garnett Architecture**

Architecture, Planning, Interiors

PROJECT 50-51 Russell Square

CLIENT The Bedford Estates Bloomsbury Limited

DATE 21/12/2023 SCALE @ A1 1:100

The Print Rooms,  
164-180 Union Street  
London, SE1 0LH  
+44 (0)20 7404 7677  
www.garnett.studio

DRAWING Elevations As Demolition  
North & East Elevations

STATUS **PLANNING**

REFERENCE Project Originator Zone Location Type Role Drawing Revision No. Code No.

**0937 - GAR - XX - ZZ - DR - A - 0230 - L04**

PROJECT NUMBER DRAWING NUMBER REVISION  
**0937 0230 L04**

Information contained on this drawing is the sole copyright of Garnett Architecture LLP and is not to be reproduced without their permission

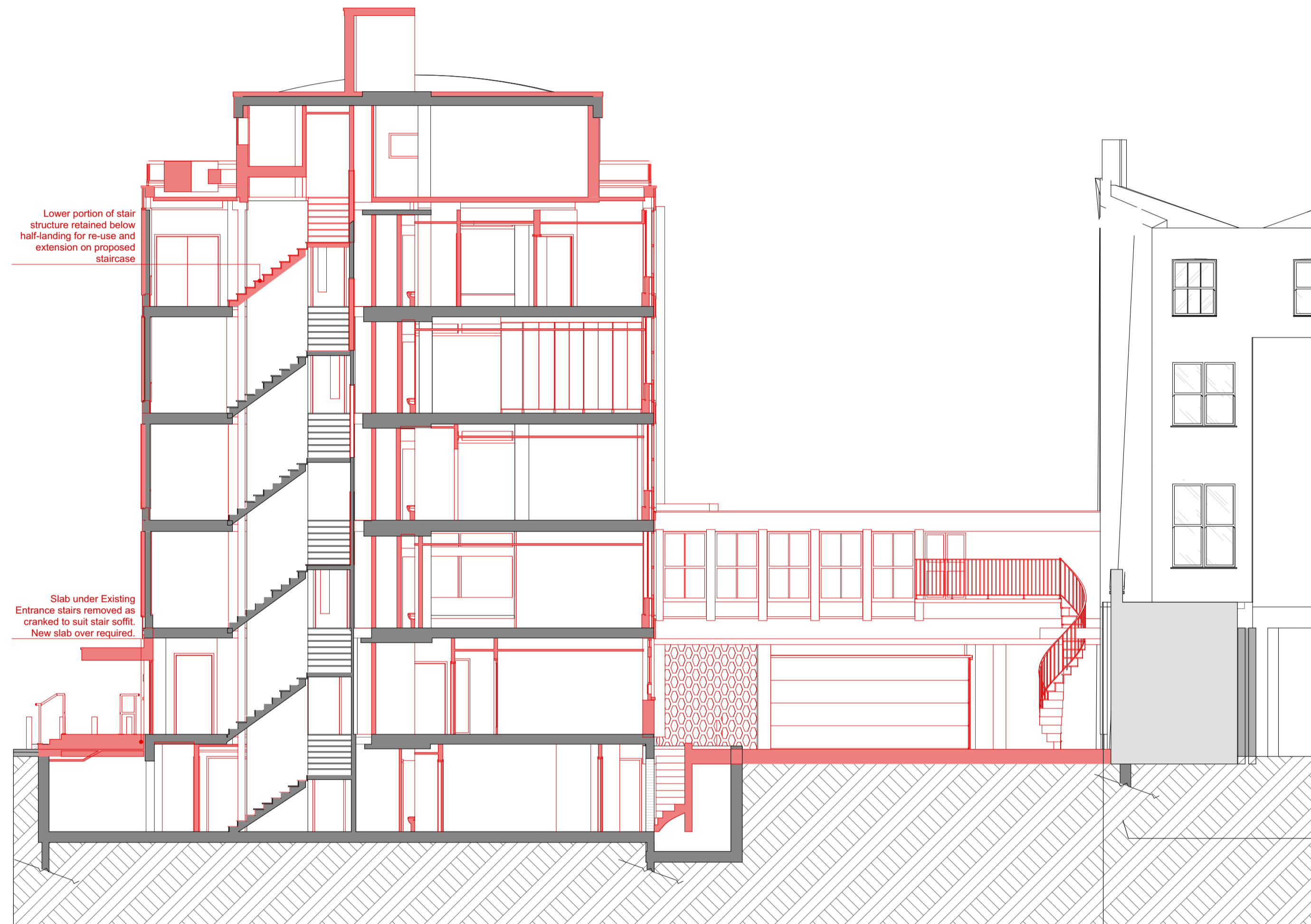

**A** Section A-A  
1:100

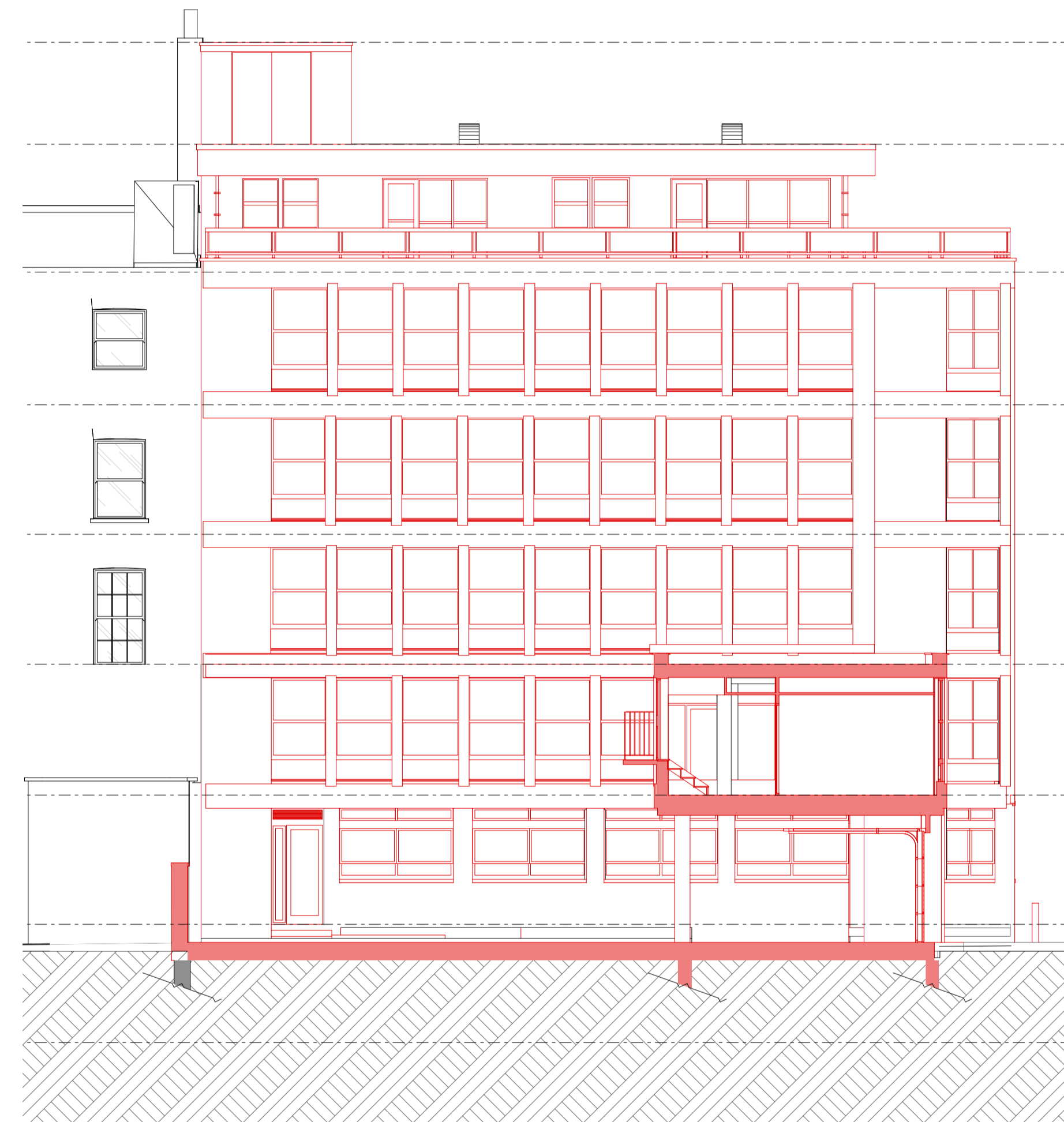

**B** Section B-B  
1:100

**GENERAL NOTES**

All dimensions to be checked on site prior to commencement of any works, and/or preparation of any shop drawings. Sizes of and dimensions to any structural and MEPH services elements are indicative only. See relevant consultant's drawings for actual sizes and dimensions. This drawing to be read in conjunction with all other Architect's drawings, specifications and other Consultants' information. All proprietary systems shown on this drawing are to be installed strictly in accordance with the Manufacturers/Suppliers recommended details. Any discrepancies between information shown on this drawing and any other contract information or manufacturers/suppliers recommendations is to be brought to the immediate attention of the Architect. All work must be carried out in accordance with the Building Regulations and to the satisfaction of the Local Authority. **DO NOT SCALE FROM THIS DRAWING**

**DRAWING NOTES**

**Key**

- Existing Building
- Existing Neighbour Building
- Earth / Subsoil
- To be Demolished Elements

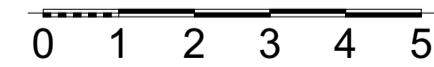

Rev	Issue Date	Revision Notes	Drawn	Checked
L04	19/12/2023	PLANNING	BR	MB
L03	08/12/2023	PLANNING	BR	MB
D01	01/12/2023	STAGE 3 EXTERIOR	BR	

**Garnett Architecture**

Architecture, Planning, Interiors

PROJECT 50-51 Russell Square

CLIENT The Bedford Estates Bloomsbury Limited

DATE 19/12/2023 SCALE @ A1 1:100

The Print Rooms,  
164-180 Union Street  
London, SE1 0LH  
+44 (0)20 7404 7677  
www.garnett.studio

**DRAWING Sections As Demolition Section A-A & B-B**

**STATUS PLANNING**

REFERENCE Project Originator Zone Location Type Role Drawing Revision No. No. **0937 - GAR - XX - ZZ - DR - A - 0330 - L04**

PROJECT NUMBER DRAWING NUMBER REVISION **0937 0330 L04**

Information contained on this drawing is the sole copyright of Garnett Architecture LLP and is not to be reproduced without their permission