GENERAL NOTES:
1. THIS DRAWING IS TO BE READ IN CONJUNCTION WITH THE OTHER RELEVANT CONSULTANTS DRAWINGS.
2.ALL FINISHES ARE TO CONFORM TO THE CURRENT BUILDING REGULATIONS.
3. REFER TO A SEPARATE DOCUMENT FOR THE DESIGNERS RISK ASSESMENT.
4. ALL WORKS OR MATERIALS INDICATED ON THIS DRAWING ARE TO BE TO THE LATEST RELEVANT BRITISH STANDARDS AND CARRIED OUT IN ACCORDANCE WITH THE BRITISH STANDARDS CODES OF PRACTICE OR RECOGNIZED INSTITUTE OR TRADE ASSOCIATION RECOMMENDATIONS AND PUBLICATIONS.

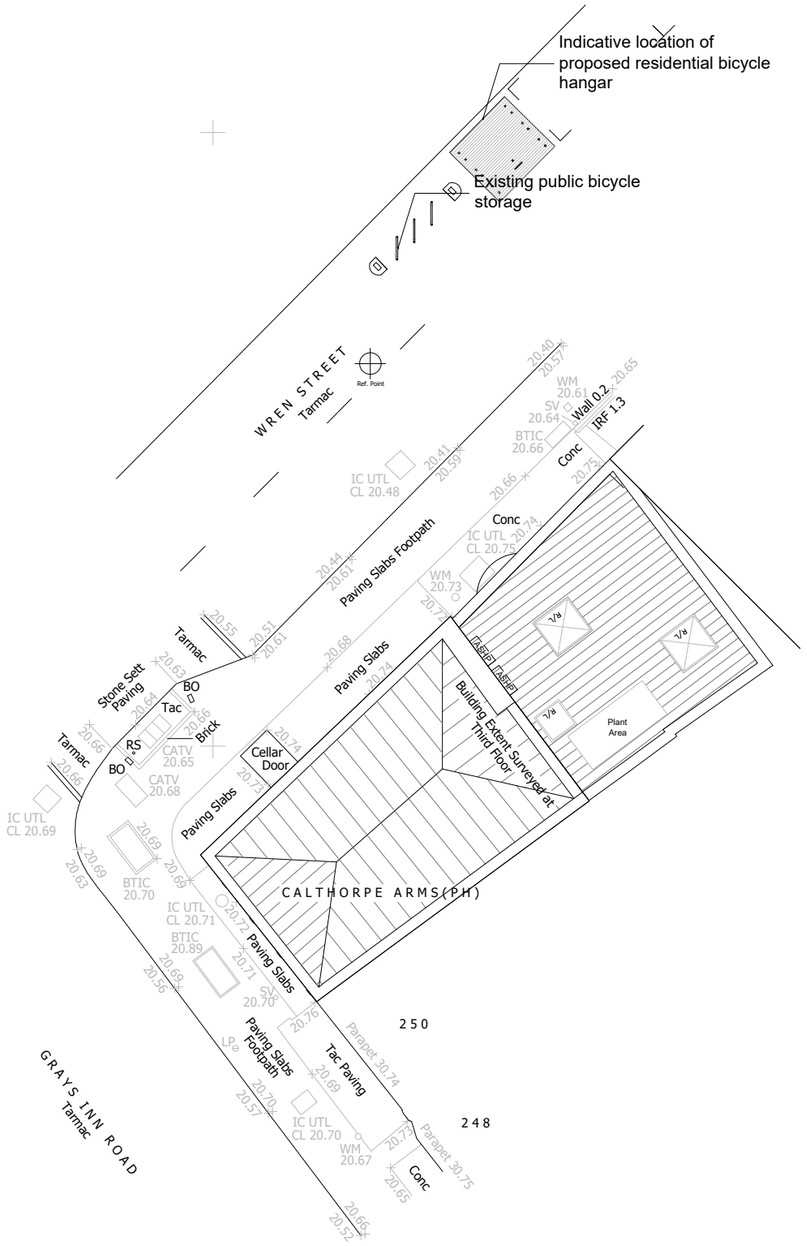

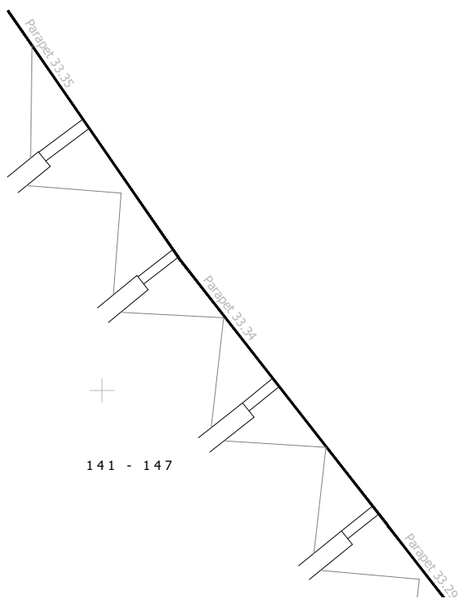

1:200 scale

0 5m 10m

Revision	Date	Description	Dwn	Chkd
P4	Oct 2023	PV panels replaced by ASHP	ST	
P3	Oct 2023	PV relocation	CG	
P2	Oct 2023	PV panels added	CG	

PLC ARCHITECTS
Lansdowne House
25-26 Hampshire Terrace
Portsmouth PO1 2QF
Hampshire England

Tel: (023) 92 755 333

E-Mail: admin@plcarchitects.com
Web: www.plcarchitects.com

Client :

Project :
The Calthorpe Arms,
Bloomsbury
London

Drawing Title :
Proposed
Site Location Plan

Drawn By	Date	Checked By	Date	Approved By	Date
CG	Sep'23				

Drawing No.	Revision:	Scale:
23.3407.101	P4	1:200 A3

PLC ARCHITECTS © COPYRIGHT RESERVED 2022
NOT TO BE SCALED. DIMENSIONS TO BE CHECKED ON SITE
SCALING ONLY FOR LOCAL AUTHORITY PURPOSES