



Existing Signage housing and existing internal LED white illumination.
 CNC cut 'My Healthcare clinic' sign from 20mm opal acrylic.
 Mounted to fascia panel on 10mm black acrylic spacers.

Proposed Facia Signage 1:20

Existing projecting signage box and existing internal illumination.
 New logo to both sides from Opal Acrylic.

Logo Green
 C: 70 M: 0 Y: 80 K: 0
 R: 77 G: 176 B: 91
 #4cb05b

Logo Grey
 C: 0 M: 0 Y: 0 K: 90
 R: 60 G: 60 B: 59
 #3c3c3b

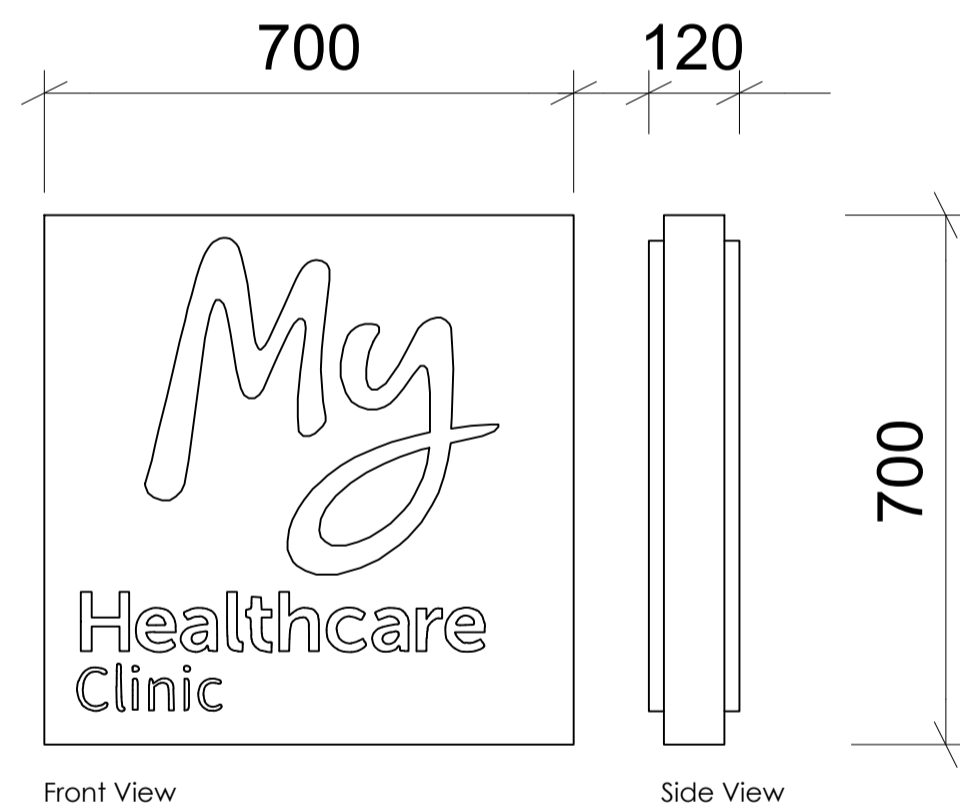

Proposed Projecting Signage 1:10

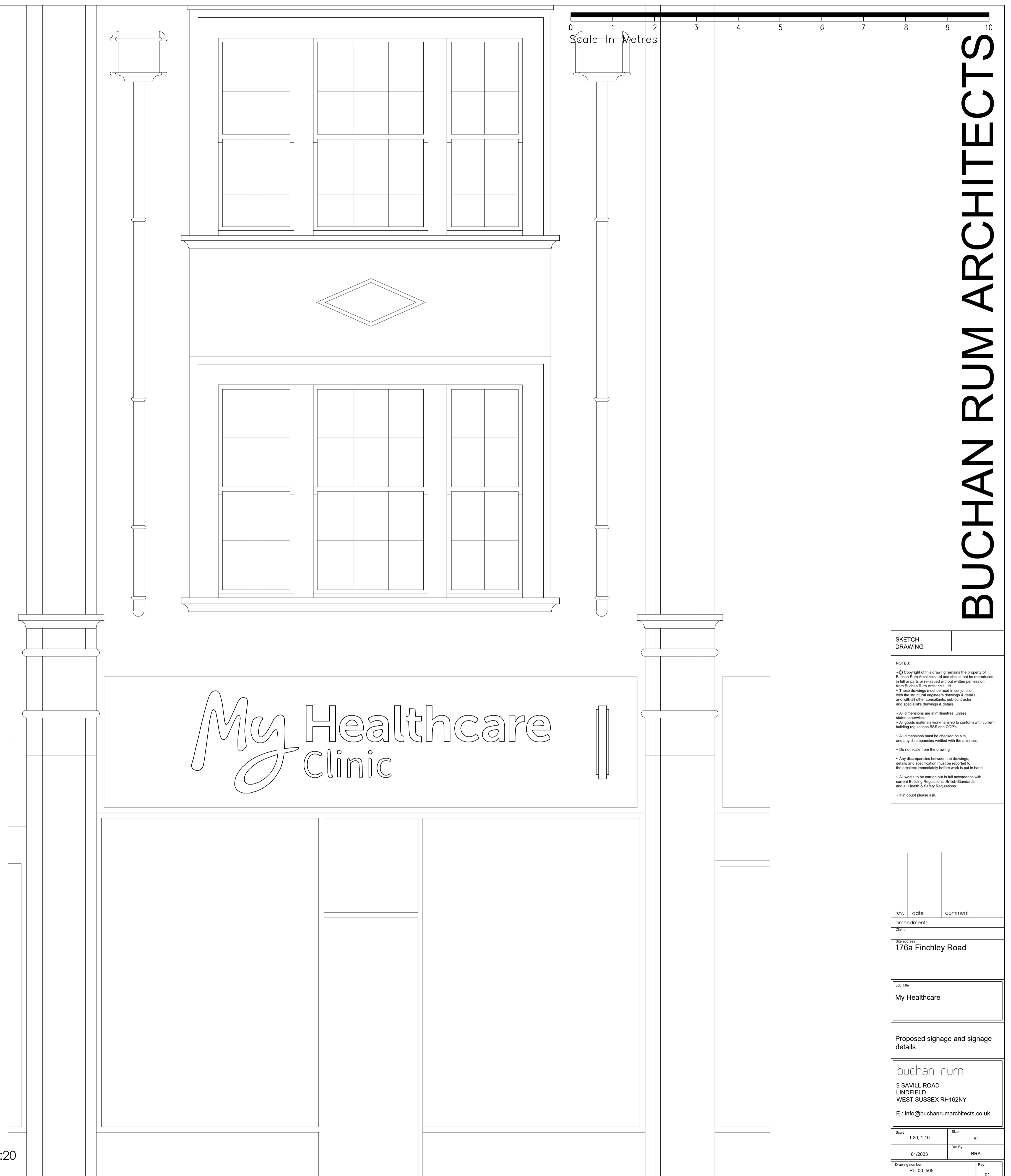

Proposed Front Elevation 1:20

SKETCH DRAWING

NOTES:
 - Copyright of this drawing remains the property of Buchan Rum Architects Ltd and should not be reproduced in full or parts or re-used without written permission from Buchan Rum Architects Ltd.
 - These drawings must be read in conjunction with the structural engineers drawings & details, and with all other consultants, sub-contractor and specialist's drawings & details.
 - All dimensions are in millimetres, unless stated otherwise.
 - All goods materials workmanship to conform with current building regulations BS8 and COP7's.
 - All dimensions must be checked on site, and any discrepancies verified with the architect.
 - Do not scale from the drawing.
 - Any discrepancies between the drawings, details and specification must be reported to the architect immediately before work is put in hand.
 - All work to be carried out in full accordance with current Building Regulations, British Standards and all Health & Safety Regulations.
 - If in doubt please ask.

rev.	date	comment

amendments

Client

176a Finchley Road

Job Title
 My Healthcare

Proposed signage and signage details

buchan rum
 9 SAVILL ROAD
 LINDFIELD
 WEST SUSSEX RH162NY
 E: info@buchanrumarchitects.co.uk

Scale	1:20, 1:10	Size	A1
Date	01/2023	Drawn By	BRA
Drawing number	PH_00_505	Rev.	01