

REV.	DATE	DESCRIPTION	REV.	DATE	DESCRIPTION
A	05.12.2023	EXTENSIONS HEIGHT AND DEPTH REDUCED			
B	12.12.2023	EXISTING PLANTS TO BE RETAINED AND SHED REMOVED			

DISCLAIMER
 This drawing is prepared solely for design and planning submission purposes. It is not intended or suitable for either Building Regulations or Construction purposes and should not be used for such.

STATUS: **PLANNING**

R 7a Ezra Street
 1st Floor
 London E2 7RH
 rees.arch
 hello@rees.arch

JOB NO: 596
 SCALE: 1:100@A3
 DATE: DEC 23
 DRAWN BY: SK

CLIENT: MICHAEL BATES & KATE GIBBONS

DRAWING NAME: PROPOSED GROUND FLOOR PLAN

JOB ADDRESS: 74 REDINGTON ROAD, NW3 7RS

DRAWING NO: **AL(01)01** REV.: **B**

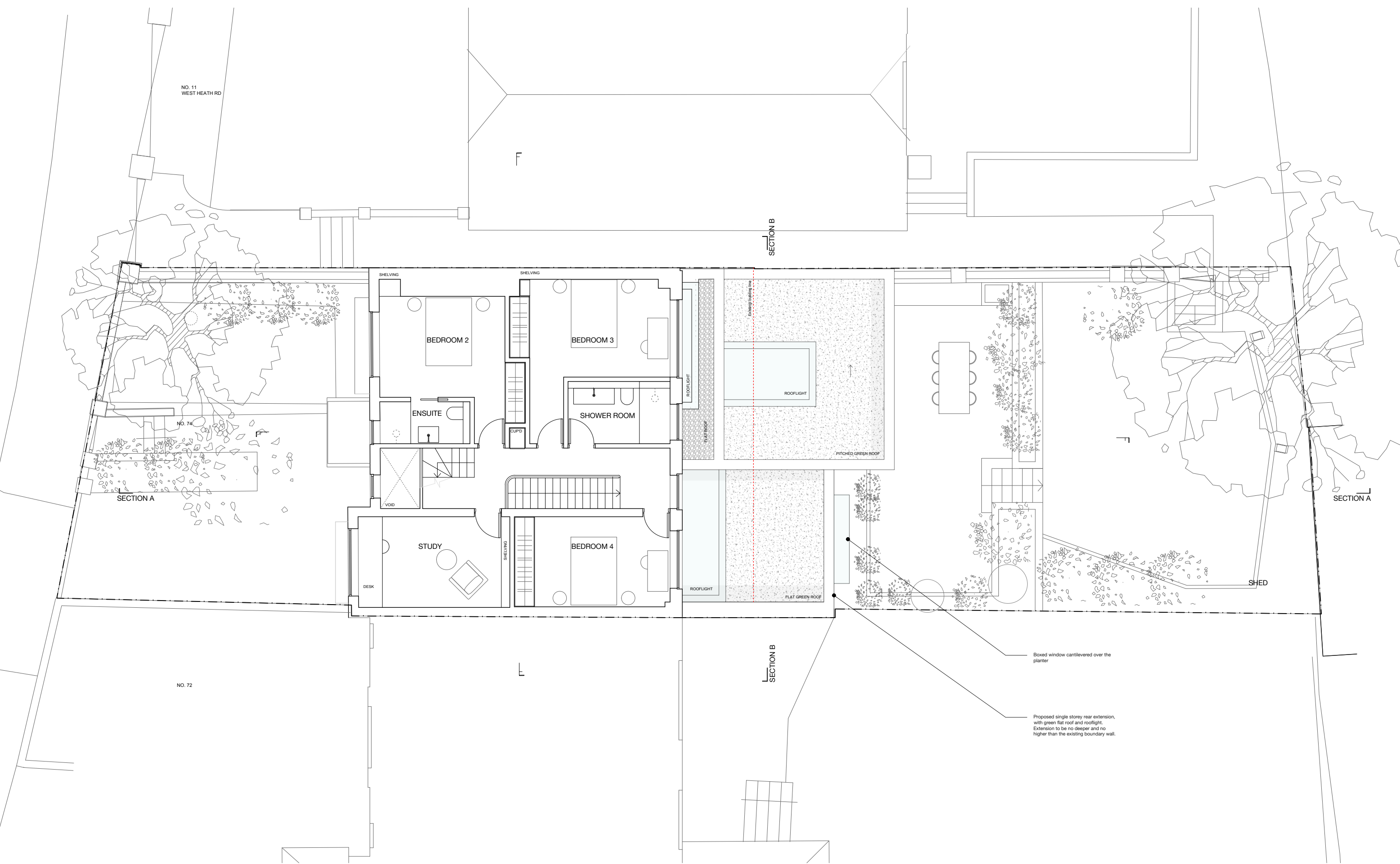

Boxed window cantilevered over the planter

Proposed single storey rear extension, with green flat roof and rooflight. Extension to be no deeper and no higher than the existing boundary wall.

REV.	DATE	DESCRIPTION	REV.	DATE	DESCRIPTION
A	05.12.2023	EXTENSIONS HEIGHT AND DEPTH REDUCED			
B	12.12.2023	EXISTING PLANTS TO BE RETAINED AND SHED REMOVED			

DISCLAIMER
 This drawing is prepared solely for design and planning submission purposes. It is not intended or suitable for either Building Regulations or Construction purposes and should not be used for such.

STATUS: **PLANNING**



CLIENT: MICHAEL BATES & KATE GIBBONS

DRAWING NAME: PROPOSED FIRST FLOOR PLAN

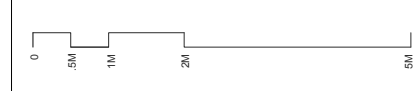

JOB NO: 596

SCALE: 1:100@A3

DATE: DEC 23

DRAWN BY: SK

JOB ADDRESS: 74 REDINGTON ROAD, NW3 7RS

DRAWING NO: **AL(01)02** REV: **B**

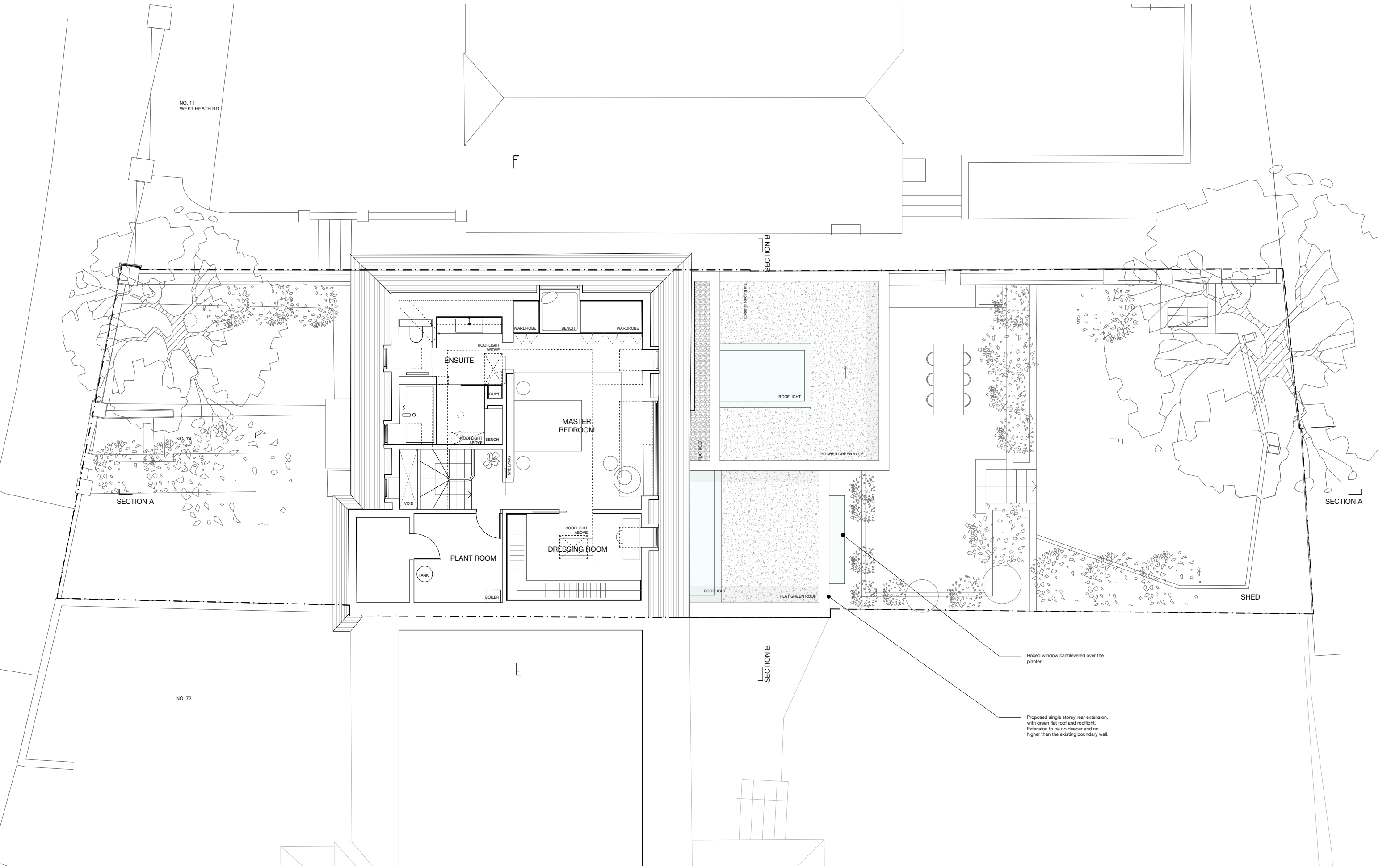

REV.	DATE	DESCRIPTION	REV.	DATE	DESCRIPTION
A	05.12.2023	EXTENSIONS HEIGHT AND DEPTH REDUCED			
B	12.12.2023	EXISTING PLANTS TO BE RETAINED AND SHED REMOVED			

DISCLAIMER
 This drawing is prepared solely for design and planning submission purposes. It is not intended or suitable for either Building Regulations or Construction purposes and should not be used for such.

STATUS: **PLANNING**

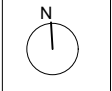

CLIENT: MICHAEL BATES & KATE GIBBONS

DRAWING NAME: PROPOSED LOFT FLOOR PLAN

JOB NO: 596

JOB ADDRESS: 74 REDINGTON ROAD, NW3 7RS

SCALE: 1:100@A3

DATE: DEC 23

DRAWN BY: SK

DRAWING NO: **AL(01)03** REV.: **B**

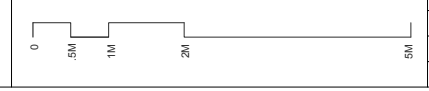

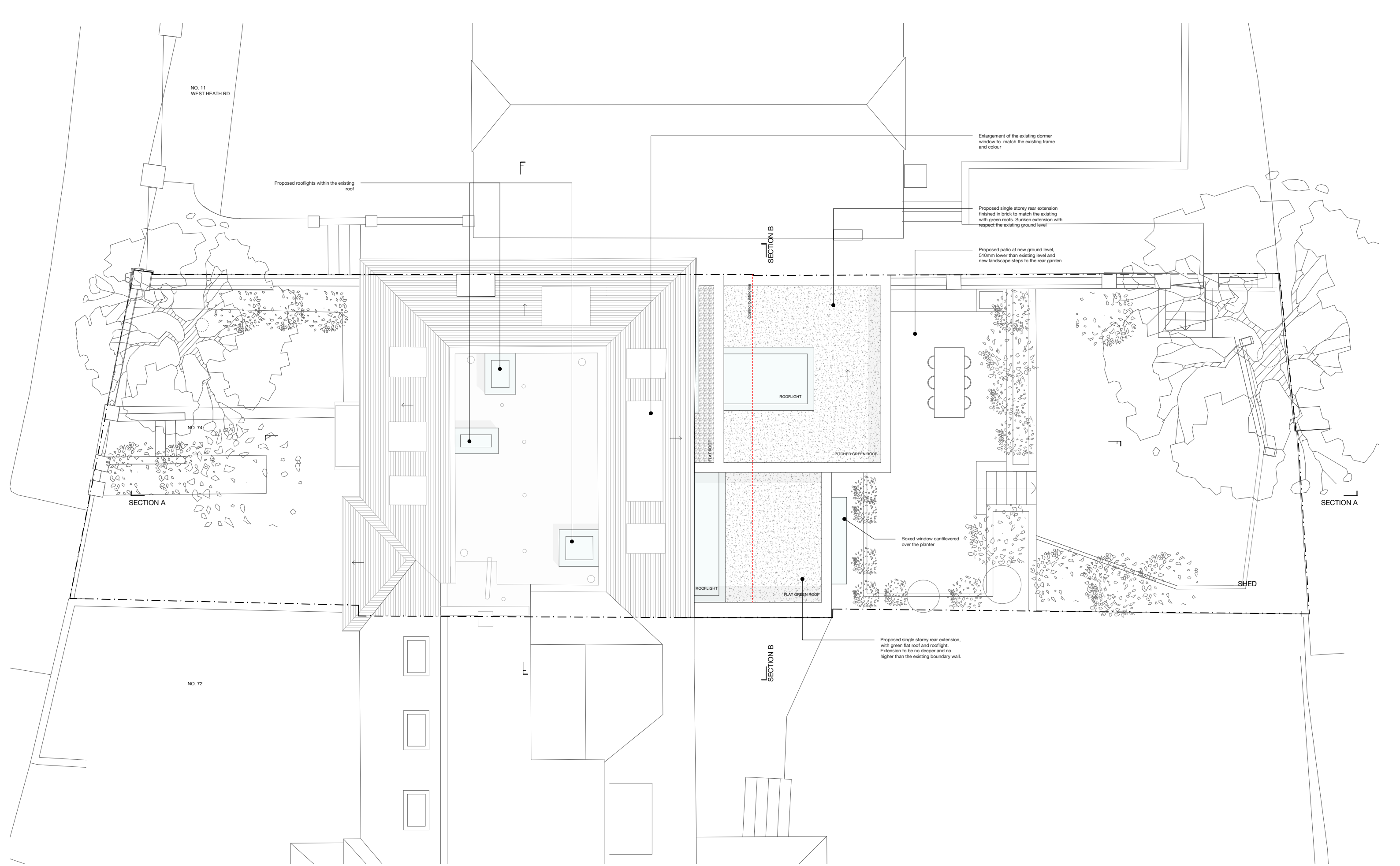

REV.	DATE	DESCRIPTION	REV.	DATE	DESCRIPTION
A	05.12.2023	EXTENSIONS HEIGHT AND DEPTH REDUCED			
B	12.12.2023	EXISTING PLANTS TO BE RETAINED AND SHED REMOVED			

DISCLAIMER
 This drawing is prepared solely for design and planning submission purposes. It is not intended or suitable for either Building Regulations or Construction purposes and should not be used for such.

STATUS: **PLANNING**

R 7a Ezra Street
 1st Floor
 London E2 7RH
 res.arch
 hello@res.arch

JOB NO: 596
 SCALE: 1:100@A3
 DATE: DEC 23
 DRAWN BY: SK

CLIENT: MICHAEL BATES & KATE GIBBONS

DRAWING NAME: PROPOSED ROOF PLAN

JOB ADDRESS: 74 REDINGTON ROAD, NW3 7RS

DRAWING NO: **AL(01)04** REV.: **B**



REV.	DATE	DESCRIPTION	REV.	DATE	DESCRIPTION
A	05.12.2023	EXTENSIONS HEIGHT AND DEPTH REDUCED			
B	12.12.2023	EXISTING PLANTS TO BE RETAINED AND SHED REMOVED			

DISCLAIMER
 This drawing is prepared solely for design and planning submission purposes. It is not intended or suitable for either Building Regulations or Construction purposes and should not be used for such.

STATUS: **PLANNING**

R 7a Ezra Street
 1st Floor
 London E2 7RH
 res.arch
 hello@res.arch

JOB NO: 596
 SCALE: 1:100@A3
 DATE: DEC 23
 DRAWN BY: SK

CLIENT: MICHAEL BATES & KATE GIBBONS

DRAWING NAME: PROPOSED FRONT ELEVATION

JOB ADDRESS: 74 REDINGTON ROAD, NW3 7RS

DRAWING NO: **AL(02)01** REV.: **B**

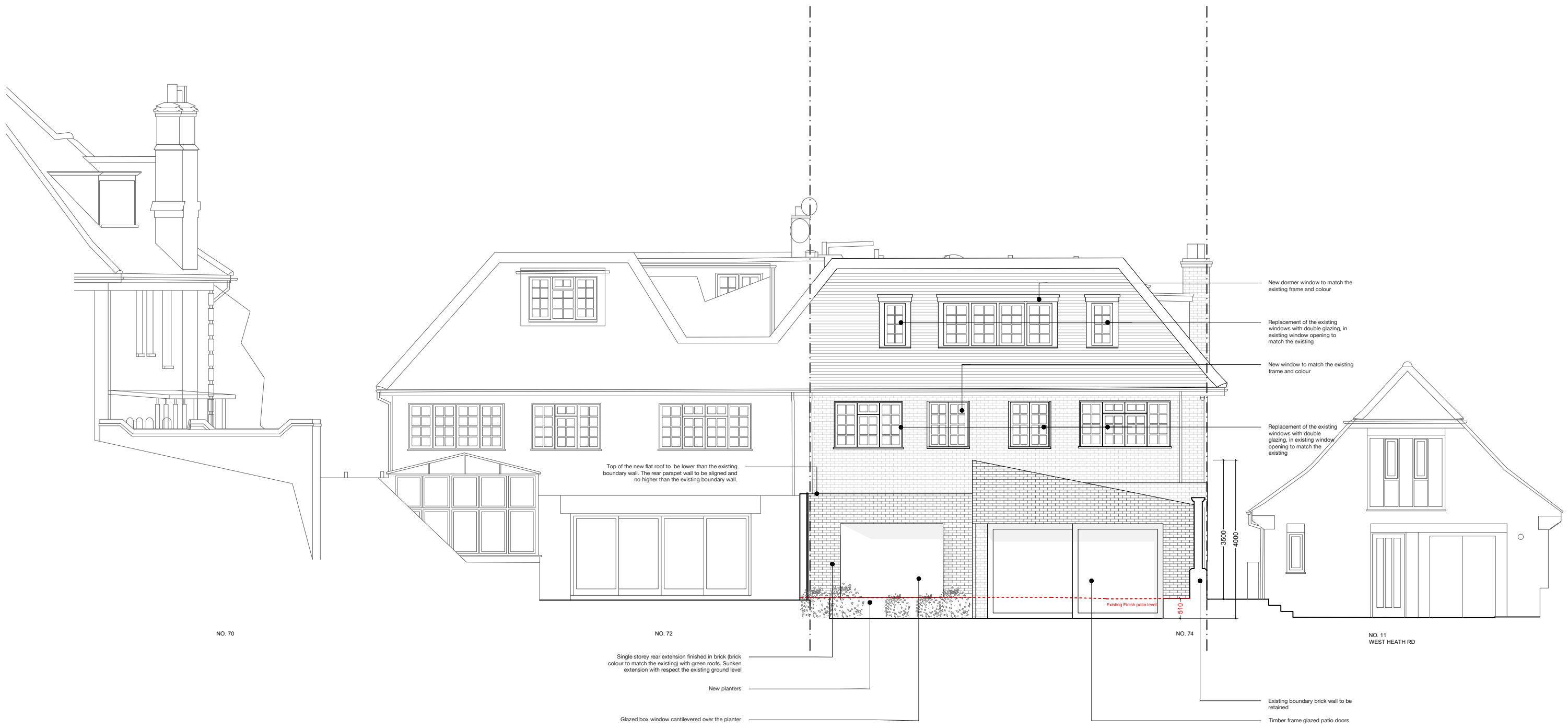

REV.	DATE	DESCRIPTION	REV.	DATE	DESCRIPTION
A	05.12.2023	EXTENSIONS HEIGHT AND DEPTH REDUCED			
B	12.12.2023	EXISTING PLANTS TO BE RETAINED AND SHED REMOVED			

DISCLAIMER
 This drawing is prepared solely for design and planning submission purposes. It is not intended or suitable for either Building Regulations or Construction purposes and should not be used for such.

STATUS: **PLANNING**

R 7a Ezra Street
 1st Floor
 London E2 7RH
 res.arch
 hello@res.arch

JOB NO: 596
 SCALE: 1:100@A3
 DATE: DEC 23
 DRAWN BY: SK

CLIENT: MICHAEL BATES & KATE GIBBONS

DRAWING NAME: PROPOSED REAR ELEVATION

JOB ADDRESS: 74 REDINGTON ROAD, NW3 7RS

DRAWING NO: **AL(02)02** REV.: **B**



REV.	DATE	DESCRIPTION	REV.	DATE	DESCRIPTION
A	05.12.2023	EXTENSIONS HEIGHT AND DEPTH REDUCED			
B	12.12.2023	EXISTING PLANTS TO BE RETAINED AND SHED REMOVED			

DISCLAIMER
 This drawing is prepared solely for design and planning submission purposes. It is not intended or suitable for either Building Regulations or Construction purposes and should not be used for such.

STATUS: **PLANNING**

R 74 Ezra Street
 1st Floor
 London E2 7RH
 res.arch
 hello@res.arch

JOB NO: 596
 SCALE: 1:100@A3
 DATE: DEC 23
 DRAWN BY: SK

CLIENT: MICHAEL BATES & KATE GIBBONS

DRAWING NAME: PROPOSED SIDE ELEVATION

JOB ADDRESS: 74 REDINGTON ROAD, NW3 7RS

DRAWING NO: **AL(02)03** REV.: **B**

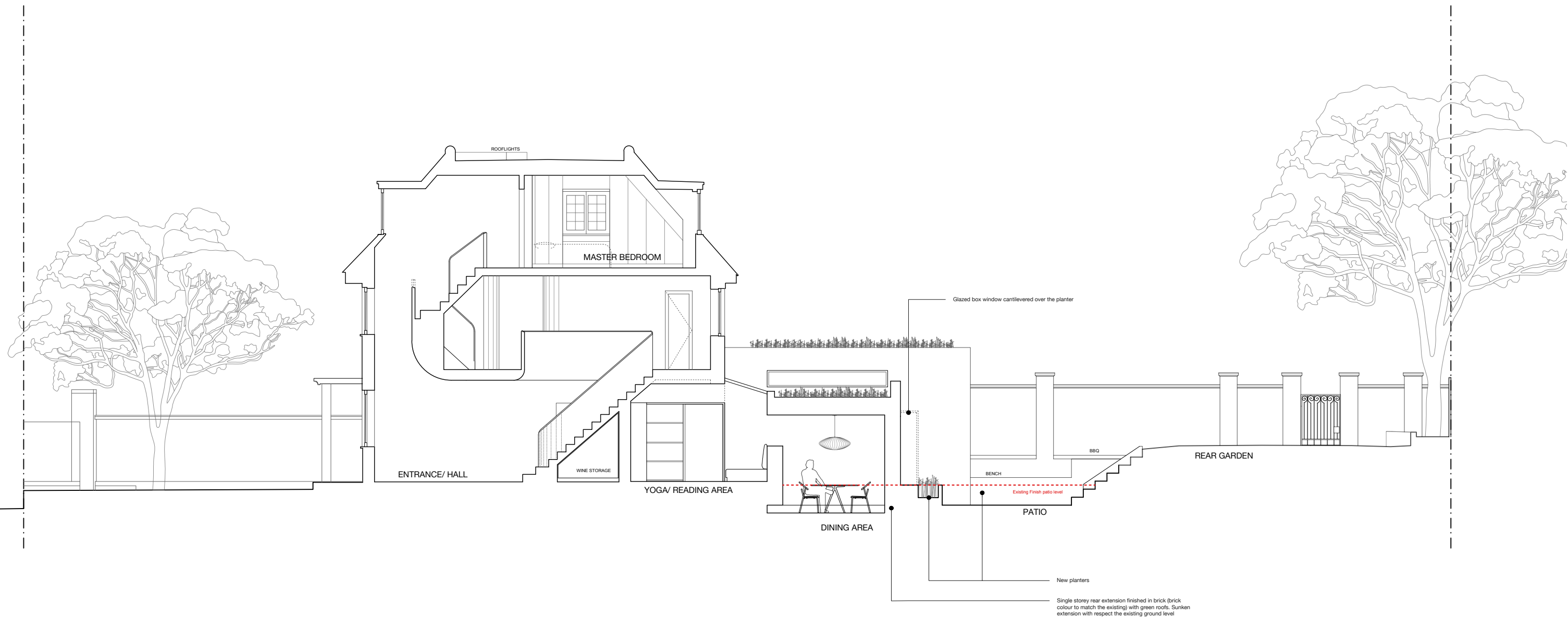

REV.	DATE	DESCRIPTION	REV.	DATE	DESCRIPTION
A	05.12.2023	EXTENSIONS HEIGHT AND DEPTH REDUCED			
B	12.12.2023	EXISTING PLANTS TO BE RETAINED AND SHED REMOVED			

DISCLAIMER
 This drawing is prepared solely for design and planning submission purposes. It is not intended or suitable for either Building Regulations or Construction purposes and should not be used for such.

STATUS: **PLANNING**

R 7a Ezra Street
 1st Floor
 London E2 7RH
 res.arch
 hello@res.arch

JOB NO: 596
 SCALE: 1:100@A3
 DATE: DEC 23
 DRAWN BY: SK

CLIENT: MICHAEL BATES & KATE GIBBONS
 DRAWING NAME: PROPOSED SECTION AA
 JOB ADDRESS: 74 REDINGTON ROAD, NW3 7RS
 DRAWING NO: **AL(03)01** REV.: **B**



REV.	DATE	DESCRIPTION	REV.	DATE	DESCRIPTION
A	05.12.2023	EXTENSIONS HEIGHT AND DEPTH REDUCED			
B	12.12.2023	EXISTING PLANTS TO BE RETAINED AND SHED REMOVED			

DISCLAIMER
 This drawing is prepared solely for design and planning submission purposes. It is not intended or suitable for either Building Regulations or Construction purposes and should not be used for such.

STATUS: **PLANNING**

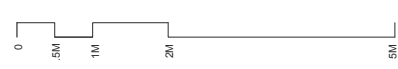

R 7a Ezra Street
 1st Floor
 London E2 7RH
 res.arch
 hello@res.arch

JOB NO: 596
 SCALE: 1:100@A3
 DATE: DEC 23
 DRAWN BY: SK

CLIENT: MICHAEL BATES & KATE GIBBONS

DRAWING NAME: PROPOSED SECTION BB'

JOB ADDRESS: 74 REDINGTON ROAD, NW3 7RS

DRAWING NO: **AL(03)02** REV: **B**