

Existing ATM to be reinstalled in composite panel.

Proposed New full height Glazing panel.

Proposed New Aluminium Shopfront with glazing finished in Anthracite RAL 7016

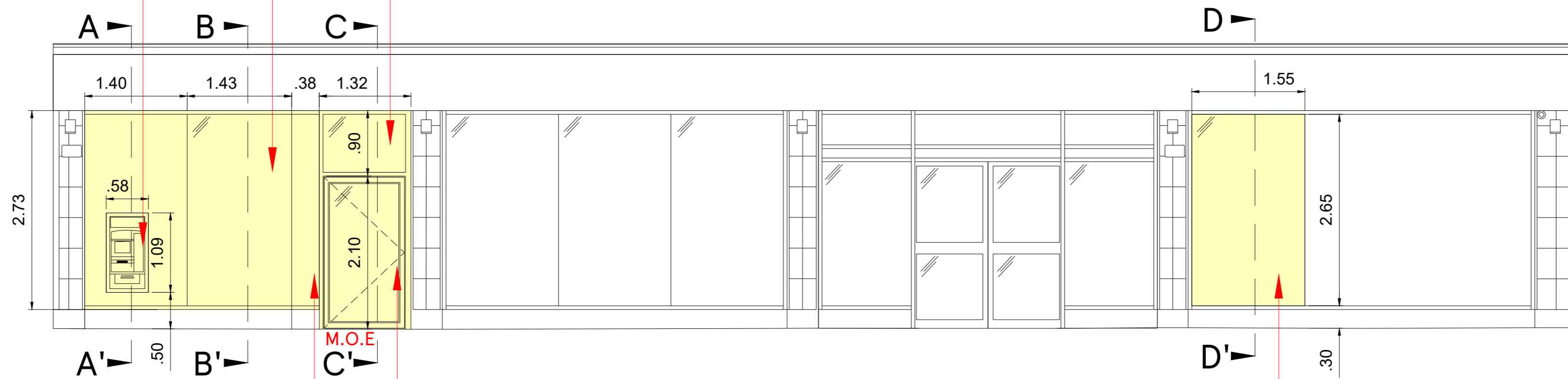

Area to be brick infilled to match existing elevation.

Proposed New Glazed M.O.E door, finished in Anthracite RAL 7016

Proposed New full height Glazing panel.

SOUTH ELEVATION

SCALE BAR

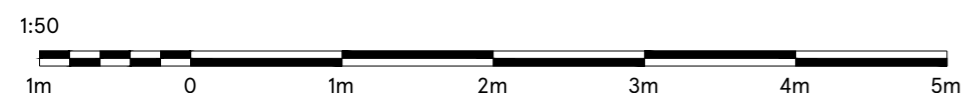

DRAWING NO
03_GOOD_03B_R3

SCALE DATE
1:50@A2 21.12.2023

CHECKED BY
DEEKSHA
DRAWN BY
MOHAMMED AFLAH K H

STORE TYPE
EXPRESS

STORE NAME
GOODGE STREET

CONTENT
PROPOSED ELEVATIONS_SHOPFRONT

TESCO
FEASIBILITY PLANNING
STORE PLANNING DEPARTMENT
PROPERTY SERVICES
HIGHWOODS BUILDING, KESTREAL WAY
WELWYN GARDEN CITY, HERTFORDSHIRE, AL7 1GB UK
TELEPHONE : 01707 395150

THE COPYRIGHT AND ALL OTHER RIGHTS IN AND RELATING TO THE PUBLICATION BELONG TO AND ARE THE SOLE PROPERTY OF TESCO STORES LIMITED. ALL RIGHTS ARE RESERVED. NEITHER THE WHOLE NOR ANY PART OF THIS PUBLICATION MAY BE REPRODUCED OR TRANSMITTED IN ANY FORM OR BY ANY ELECTRONIC OR MECHANICAL MEANS INCLUDING PHOTOCOPIING AND RECORDING OR FROM ANY RETRIEVAL SYSTEM WITHOUT THE PRIOR WRITTEN LICENCE FROM THE OWNER. ©1997 TESCO STORES LIMITED