



REV.	DATE	DESCRIPTION	REV.	DATE	DESCRIPTION
A	05.12.2023	EXTENSIONS HEIGHT AND DEPTH REDUCED			
B	12.12.2023	EXISTING PLANTS TO BE RETAINED AND SHED REMOVED			

DISCLAIMER
This drawing is prepared solely for design and planning submission purposes. It is not intended or suitable for either Building Regulations or Construction purposes and should not be used for such.

STATUS:
PLANNING





7a Ezra Street
1st Floor
London E2 7RH
rees.archi
hello@rees.archi

JOB NO: 596
SCALE: 1:100@A3
DATE: DEC 23
DRAWN BY: SK

CLIENT: MICHAEL BATES & KATE GIBBONS

DRAWING NAME: EXISTING GROUND FLOOR PLAN

JOB ADDRESS: 74 REDINGTON ROAD, NW3 7RS

DRAWING NO: **AL(00)01** REV.: **B**

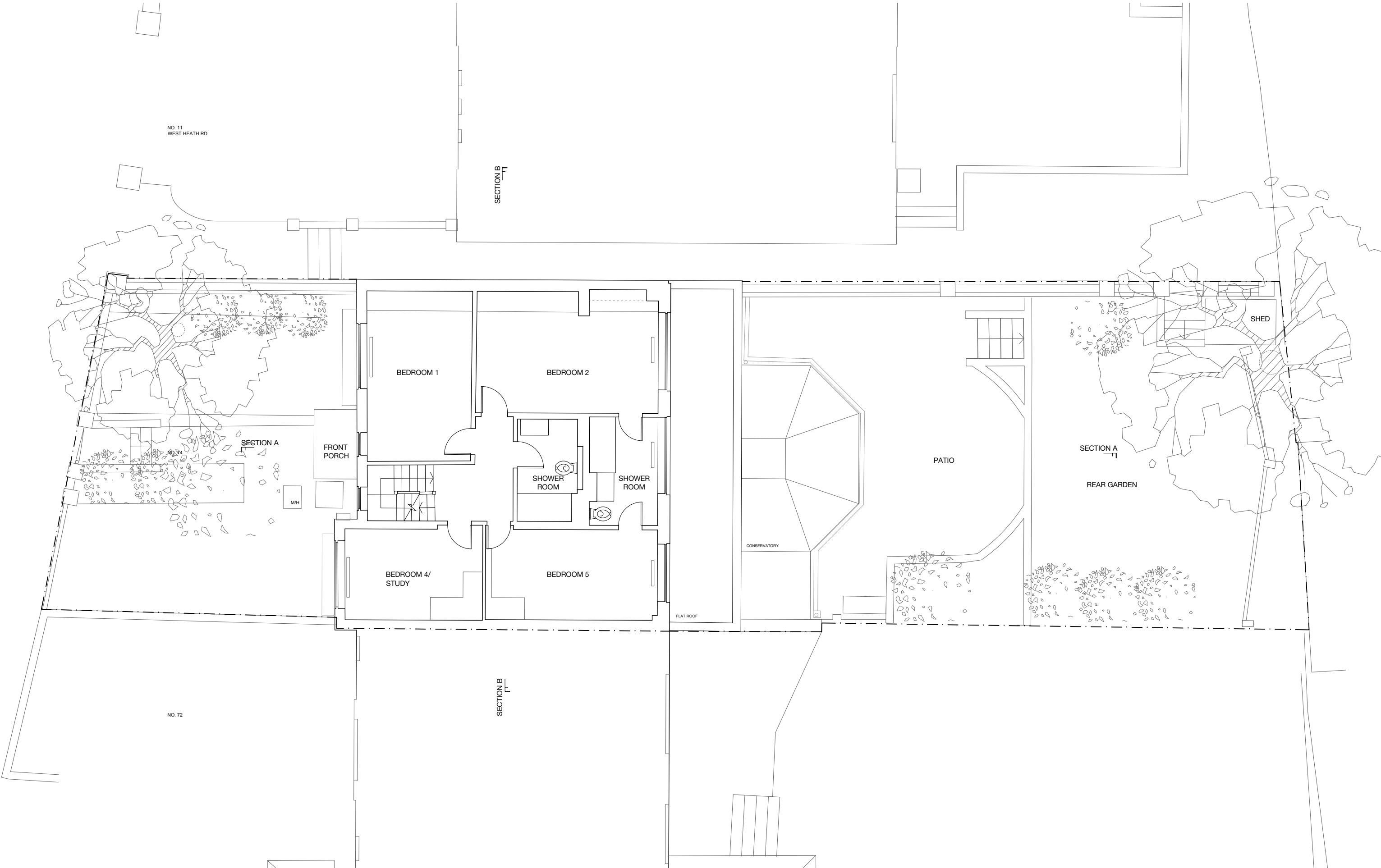

REV.	DATE	DESCRIPTION	REV.	DATE	DESCRIPTION
A	05.12.2023	EXTENSIONS HEIGHT AND DEPTH REDUCED			
B	12.12.2023	EXISTING PLANTS TO BE RETAINED AND SHED REMOVED			

DISCLAIMER

This drawing is prepared solely for design and planning submission purposes. It is not intended or suitable for either Building Regulations or Construction purposes and should not be used for such.

STATUS: **PLANNING**

0 0.5M 1M 2M 5M

N

R

7a Ezra Street
1st Floor
London E2 7RH
rees.archi
hello@rees.archi

JOB NO: 596
SCALE: 1:100@A3
DATE: DEC 23
DRAWN BY: SK

CLIENT: MICHAEL BATES & KATE GIBBONS

DRAWING NAME: EXISTING FIRST FLOOR PLAN

JOB ADDRESS: 74 REDINGTON ROAD, NW3 7RS

DRAWING NO: **AL(00)02** REV.: **B**

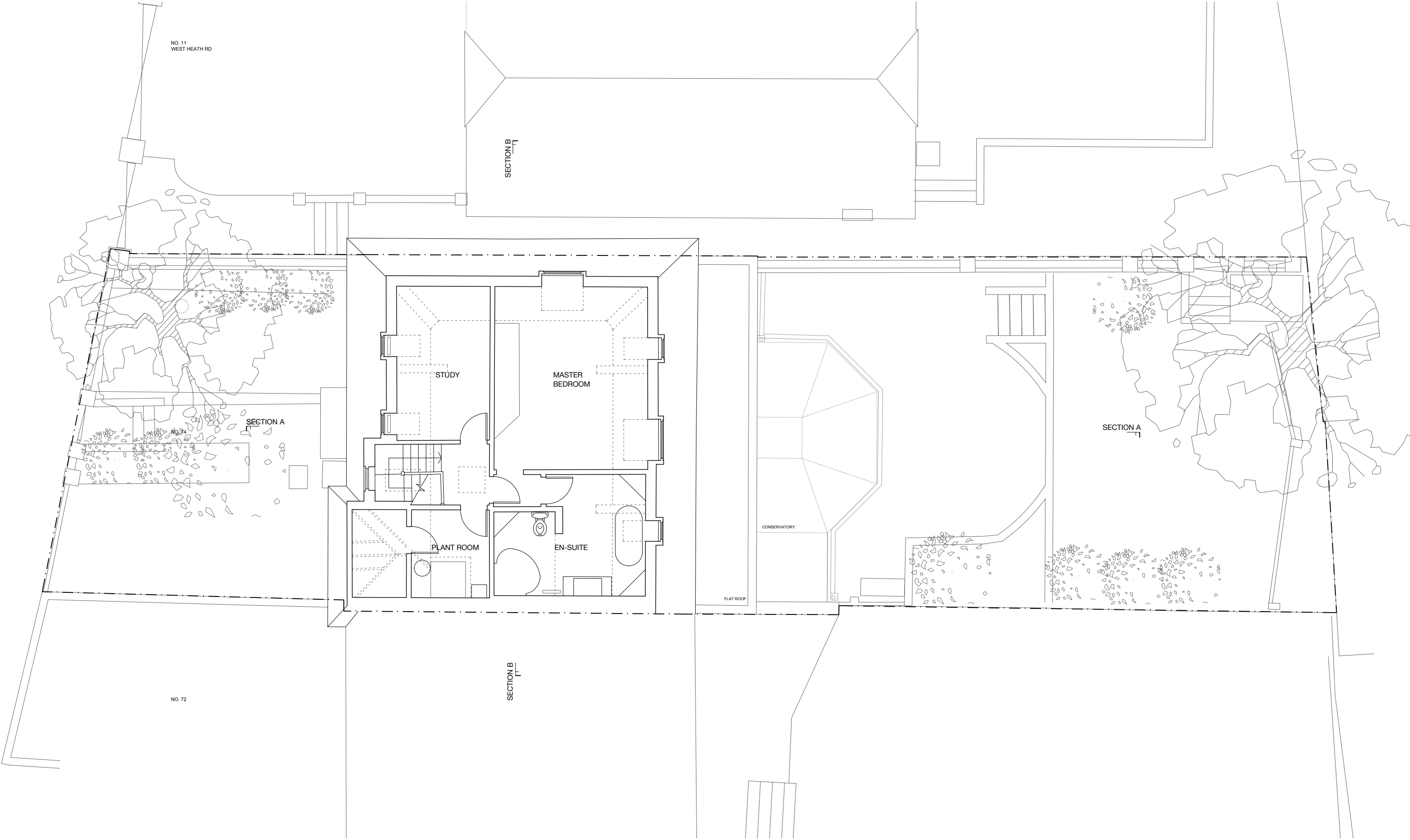

REV.	DATE	DESCRIPTION	REV.	DATE	DESCRIPTION
A	05.12.2023	EXTENSIONS HEIGHT AND DEPTH REDUCED			
B	12.12.2023	EXISTING PLANTS TO BE RETAINED AND SHED REMOVED			

DISCLAIMER

This drawing is prepared solely for design and planning submission purposes. It is not intended or suitable for either Building Regulations or Construction purposes and should not be used for such.

STATUS:

PLANNING

0 0.5M 1M 2M 5M

N

R

7a Ezra Street
1st Floor
London E2 7RH
rees.archi
hello@rees.archi

CLIENT: MICHAEL BATES & KATE GIBBONS

DRAWING NAME: EXISTING LOFT PLAN

JOB ADDRESS: 74 REDINGTON ROAD, NW3 7RS

DRAWING NO: **AL(00)03**

REV.: **B**

JOB NO: 596

SCALE: 1:100@A3

DATE: DEC 23

DRAWN BY: SK

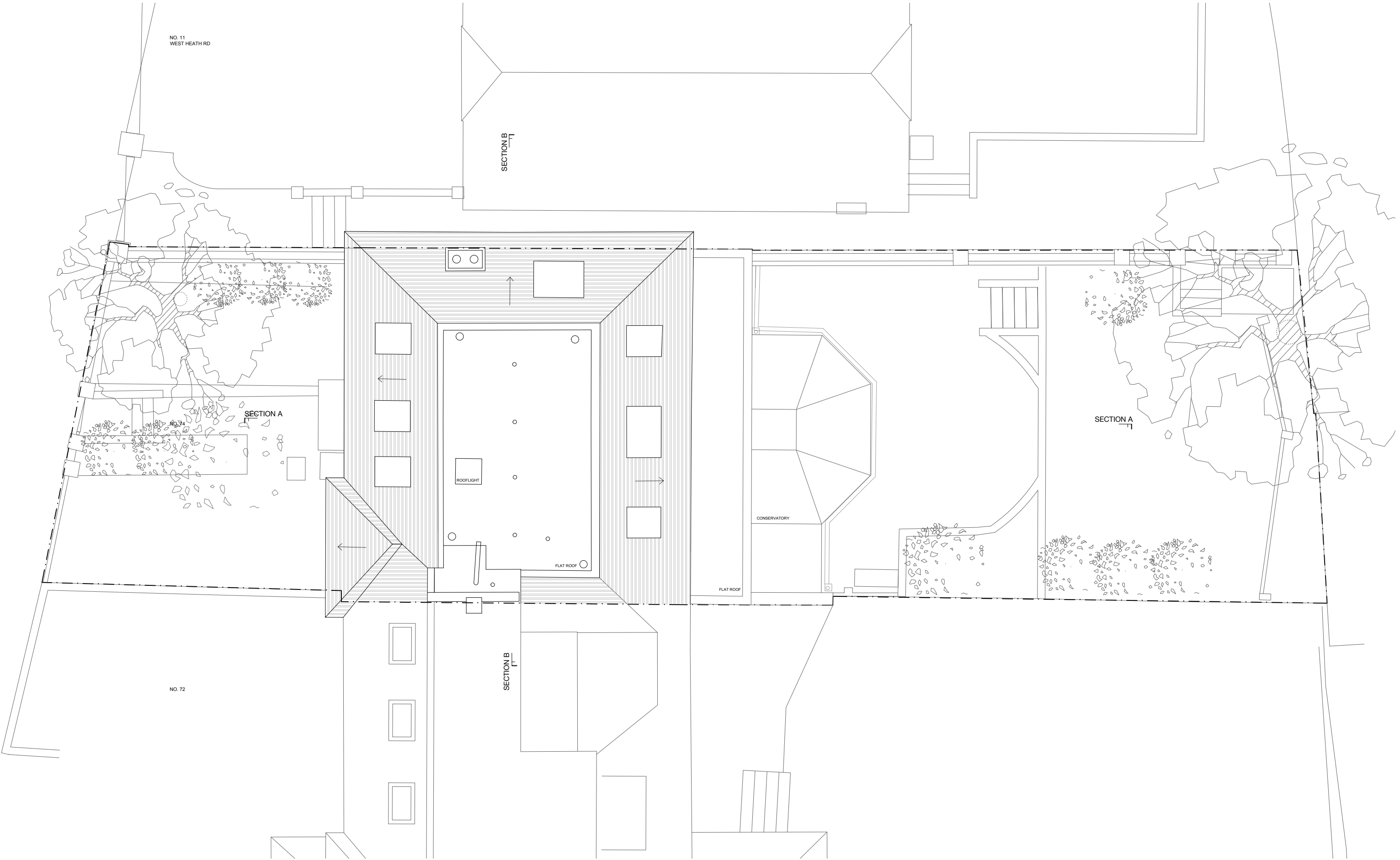

REV.	DATE	DESCRIPTION	REV.	DATE	DESCRIPTION
A	05.12.2023	EXTENSIONS HEIGHT AND DEPTH REDUCED			
B	12.12.2023	EXISTING PLANTS TO BE RETAINED AND SHED REMOVED			

DISCLAIMER

This drawing is prepared solely for design and planning submission purposes. It is not intended or suitable for either Building Regulations or Construction purposes and should not be used for such.

STATUS: **PLANNING**

0 0.5M 1M 2M 5M

N

R

7a Ezra Street
1st Floor
London E2 7RH
rees.archi
hello@rees.archi

JOB NO: 596
SCALE: 1:100@A3
DATE: DEC 23
DRAWN BY: SK

CLIENT: MICHAEL BATES & KATE GIBBONS

DRAWING NAME: EXISTING ROOF PLAN

JOB ADDRESS: 74 REDINGTON ROAD, NW3 7RS

DRAWING NO: AL(00)04	REV.: B
-----------------------------	----------------



REV.	DATE	DESCRIPTION	REV.	DATE	DESCRIPTION	<div>DISCLAIMER</div> <div>This drawing is prepared solely for design and planning submission purposes. It is not intended or suitable for either Building Regulations or Construction purposes and should not be used for such.</div>	<div>STATUS: PLANNING</div>		<div><div><div>R</div><div>7a Ezra Street 1st Floor London E2 7RH rees.archi hello@rees.archi</div></div><div>JOB NO: 596</div><div>SCALE: 1:100@A3</div><div>DATE: DEC 23</div><div>DRAWN BY: SK</div></div>	CLIENT: MICHAEL BATES & KATE GIBBONS	
A	05.12.2023	EXTENSIONS HEIGHT AND DEPTH REDUCED								DRAWING NAME: EXISTING FRONT ELEVATION	
B	12.12.2023	EXISTING PLANTS TO BE RETAINED AND SHED REMOVED					JOB ADDRESS: 74 REDINGTON ROAD, NW3 7RS				
							<div>DRAWING NO: AL(00)05</div> <div>REV.: B</div>				



REV.	DATE	DESCRIPTION	REV.	DATE	DESCRIPTION
A	05.12.2023	EXTENSIONS HEIGHT AND DEPTH REDUCED			
B	12.12.2023	EXISTING PLANTS TO BE RETAINED AND SHED REMOVED			

DISCLAIMER
This drawing is prepared solely for design and planning submission purposes. It is not intended or suitable for either Building Regulations or Construction purposes and should not be used for such.

STATUS:
PLANNING

R

7a Ezra Street
1st Floor
London E2 7RH
rees.archi
hello@rees.archi

JOB NO: 596
SCALE: 1:100@A3
DATE: DEC 23
DRAWN BY: SK

CLIENT: MICHAEL BATES & KATE GIBBONS

DRAWING NAME: EXISTING REAR ELEVATION

JOB ADDRESS: 74 REDINGTON ROAD, NW3 7RS

DRAWING NO: **AL(00)06**REV.: **B**



REV.	DATE	DESCRIPTION	REV.	DATE	DESCRIPTION
A	05.12.2023	EXTENSIONS HEIGHT AND DEPTH REDUCED			
B	12.12.2023	EXISTING PLANTS TO BE RETAINED AND SHED REMOVED			

DISCLAIMER
This drawing is prepared solely for design and planning submission purposes. It is not intended or suitable for either Building Regulations or Construction purposes and should not be used for such.

STATUS:

PLANNING

0

.5M

1M

2M

5M

R

7a Ezra Street
1st Floor
London E2 7RH
rees.archi
hello@rees.archi

CLIENT:

MICHAEL BATES & KATE GIBBONS

DRAWING NAME:

EXISTING SIDE ELEVATION

JOB NO:

596

SCALE:

1:100@A3

DATE:

DEC 23

DRAWN BY:

SK

JOB ADDRESS:

74 REDINGTON ROAD, NW3 7RS

DRAWING NO:

AL(00)07

REV.:

B



REV.	DATE	DESCRIPTION	REV.	DATE	DESCRIPTION
A	05.12.2023	EXTENSIONS HEIGHT AND DEPTH REDUCED			
B	12.12.2023	EXISTING PLANTS TO BE RETAINED AND SHED REMOVED			

DISCLAIMER

This drawing is prepared solely for design and planning submission purposes. It is not intended or suitable for either Building Regulations or Construction purposes and should not be used for such.

STATUS: **PLANNING**

0

.5M

1M

2M

5M

R

7a Ezra Street
1st Floor
London E2 7RH
rees.archi
hello@rees.archi

JOB NO: 596

SCALE: 1:100@A3

DATE: DEC 23

DRAWN BY: SK

CLIENT: MICHAEL BATES & KATE GIBBONS

DRAWING NAME: EXISTING SECTION AA'

JOB ADDRESS: 74 REDINGTON ROAD, NW3 7RS

DRAWING NO: **AL(00)08**

REV.: **B**

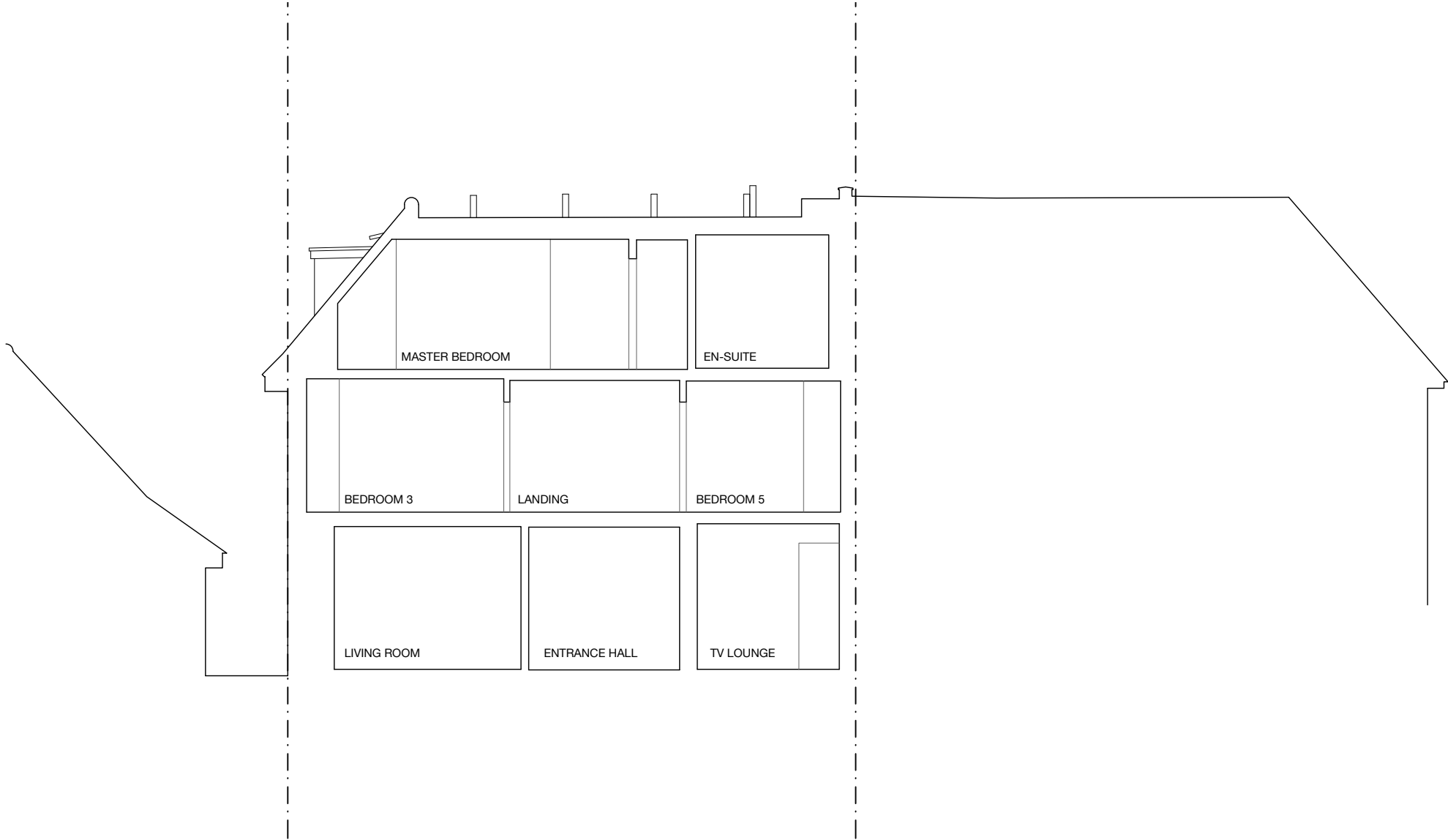

REV.	DATE	DESCRIPTION	REV.	DATE	DESCRIPTION	<div>DISCLAIMER</div> <div>This drawing is prepared solely for design and planning submission purposes. It is not intended or suitable for either Building Regulations or Construction purposes and should not be used for such.</div>	<div>STATUS: PLANNING</div>		<div><div><div>R</div><div>7a Ezra Street 1st Floor London E2 7RH rees.archi hello@rees.archi</div></div></div>	CLIENT: MICHAEL BATES & KATE GIBBONS	
A	05.12.2023	EXTENSIONS HEIGHT AND DEPTH REDUCED								DRAWING NAME: EXISTING SECTION BB'	
B	12.12.2023	EXISTING PLANTS TO BE RETAINED AND SHED REMOVED					JOB ADDRESS: 74 REDINGTON ROAD, NW3 7RS				
							<div>DRAWING NO: AL(00)09</div> <div>REV.: B</div>				
						JOB NO: 596					
						SCALE: 1:100@A3					
						DATE: DEC 23					
						DRAWN BY: SK					