

32 ICE WORKS 34-36 JAMESTOWN WHARF

EXISTING SOUTH ELEVATION

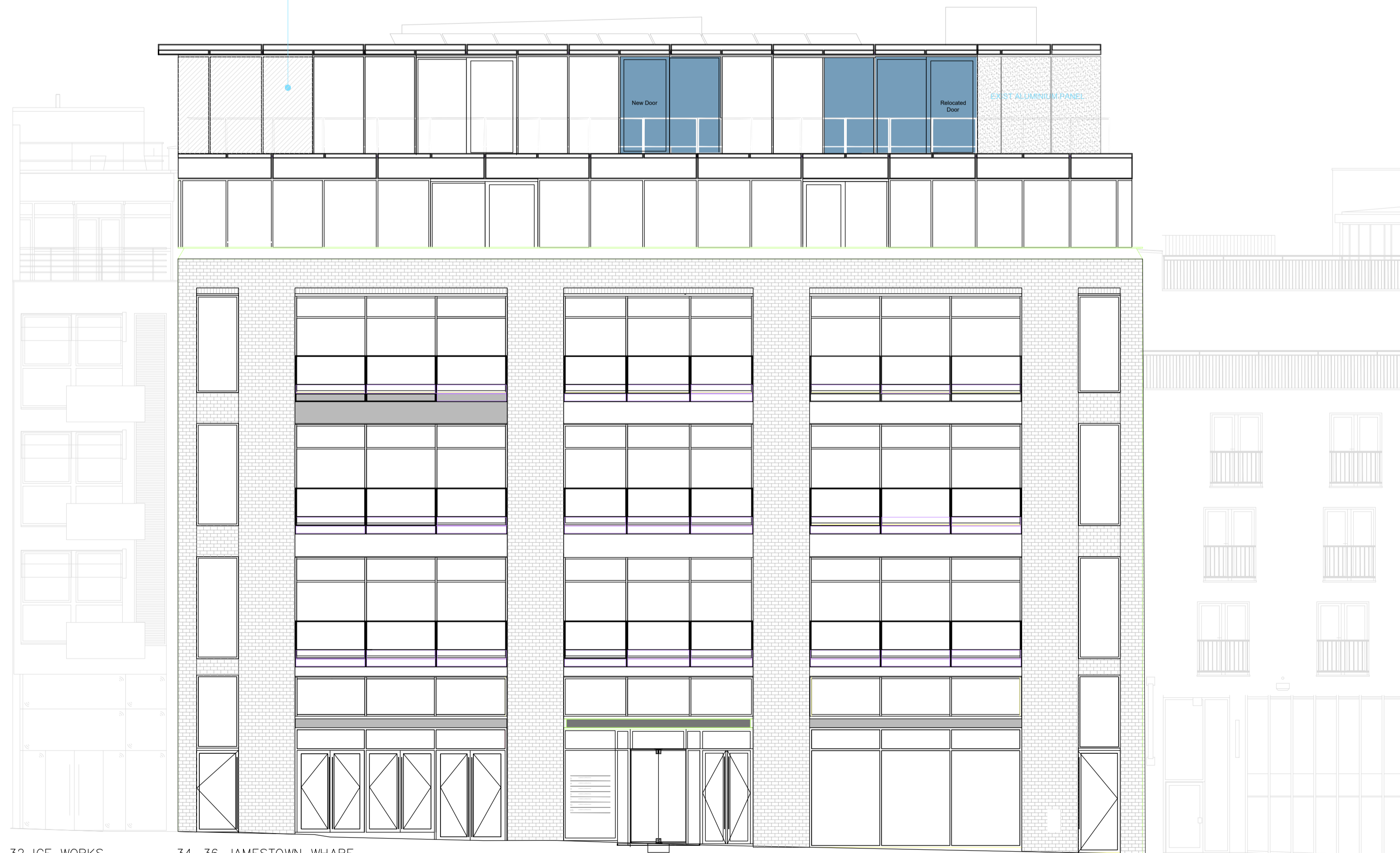

32 ICE WORKS 34-36 JAMESTOWN WHARF

PROPOSED SOUTH ELEVATION

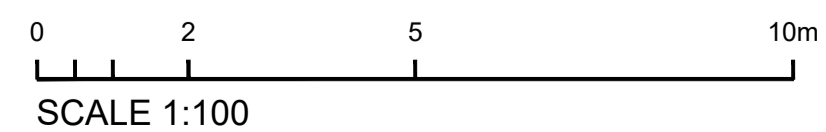

**NOTE**  
 This drawing is not to be scaled.  
 Appointed contractors are requested to notify Peldon Rose Limited of any discrepancies or variations relating to setting-out prior to manufacture and construction.  
 All information is subject to statutory approval and site survey.  
 The general contractor is to carry out a check site survey to confirm that the design intent can be met and that it is appropriate for the environment in which it is to be installed.  
 The general contractor is to notify Peldon Rose Limited in writing of all preparation works that are required to be carried out prior of their works.  
 This drawing is protected under copyright and at no time should this drawing be reproduced in whole or in part without the formal permission of Peldon Rose Limited.  
 © COPYRIGHT

**REVISIONS**

REV	DATE	REV	BY	CHK

**DRAWING STATUS**  
**FOR APPROVAL**

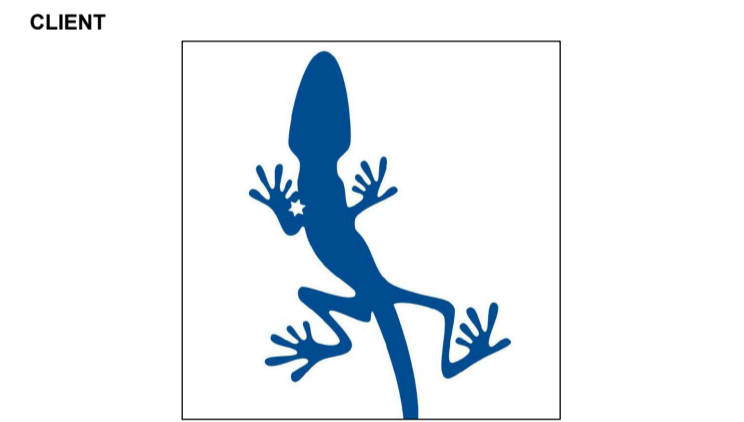

**PROJECT**  
**STARLIZARD**  
 32 JAMESTOWN ROAD  
 CAMDEN NW1 7BY

**TITLE**  
 SOUTH ELEVATIONS  
 PROPOSED



EXISTING VIEW SOUTH ELEVATION OF 32 JAMESTOWN WHARF

**Peldon Rose**

**Peldon Rose Limited**  
 Sterling House, 42 Worpole Road  
 London SW19 4EQ  
 Telephone: 020 8971 7777    web: peldonrose.com

DATE 20/12/2023	SHEET A1	DRAWN BY SF
SCALE 1:100 @A1		CHECKED BY SW
<b>DRAWING NUMBER</b>		
PROJECT NUMBER <b>E10328</b>	FLOOR/TYPE <b>- 4-5</b>	NUMBER / REVISION <b>- 104 /</b>