

E

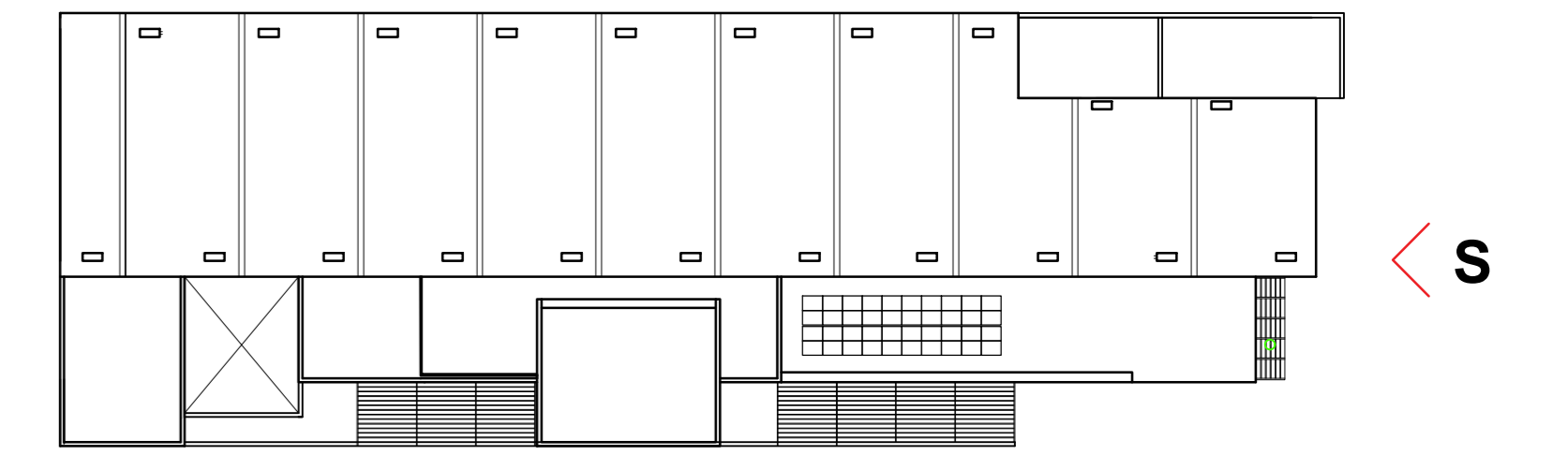

W

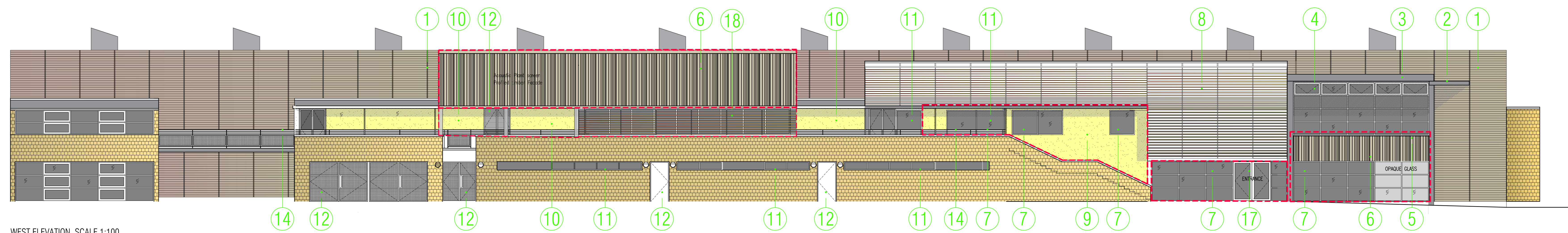

WEST ELEVATION. SCALE 1:100

- LEGEND:
- 1 EXISTING TIMBER CLADDING TO BE RETAINED WHERE DAMAGED REPLACE TO MATCH EXISTING
 - 2 EXISTING ENTRANCE CANOPY EXTENSION RETAINED.
 - 3 MAIN ENTRANCE CANOPY RETAINED.
 - 4 EXISTING EXTERNAL GRADE DOUBLE GLAZED CURTAIN WALLING RETAINED.
 - 5 NEW FLAT ROOF AS PART OF PROPOSED SINGLE STOREY EXTENSION. LIGHTWEIGHT CONSTRUCTION TO MATCH EXISTING ROOFS.
 - 6 PROFILED TIMBER CLADDING.
 - 7 NEW PPC DOUBLE GLAZED THERMALLY BROKEN CURTAIN WALLING AS PART OF SINGLE STOREY EXTENSION. COLOUR AND DESIGN TO INTEGRATE AND MATCH WITH EXISTING
 - 8 EXISTING BRISE SOLEIL SYSTEM RETAINED.
 - 9 EXISTING CURTAIN WALLING SECTION REMOVED AS PART OF THE REFURBISHMENT WORKS AND REPLACED WITH INSULATED DOUBLE SKIN BLOCK WALL. RENDER AND PAINT TO MATCH EXISTING.
 - 10 PROVISION TO BE MADE TO RENDER OR MAKE GOOD EXISTING WALLS AT FIRST FLOOR LEVEL.
 - 11 EXISTING EXTERNAL GRADE GLAZING RETAINED.
 - 12 EXISTING EXTERNAL DOORS RETAINED.
 - 13 NEW PROFILED TIMBER CLADDED ACOUSTIC PLANT SCREEN.
 - 14 PROVISION TO BE MADE FOR REPAIRING EXISTING HANDRAILS TO MITIGATE POTENTIAL DAMAGE DURING WORKS.
 - 15 EXISTING BRISE SOLEIL CANOPY SYSTEM RETAINED.
 - 16 NEW PPC DOUBLE GLAZED THERMALLY BROKEN SLIDING ENTRANCE DOORS. TO MATCH CURTAIN WALLING SYSTEM.
 - 17 NEW PPC DOUBLE GLAZED THERMALLY BROKEN DOOR. TO MATCH CURTAIN WALLING SYSTEM.
 - 18 NEW PPC DOUBLE GLAZED THERMALLY BROKEN CURTAIN WALLING WITH SOLAR SHADING AS PART OF FF STUDIO EXTENSION. COLOUR AND DESIGN TO INTEGRATE AND MATCH WITH EXISTING
- DENOTES EXTENT OF EXTENSION WORKS EXTERNALLY.

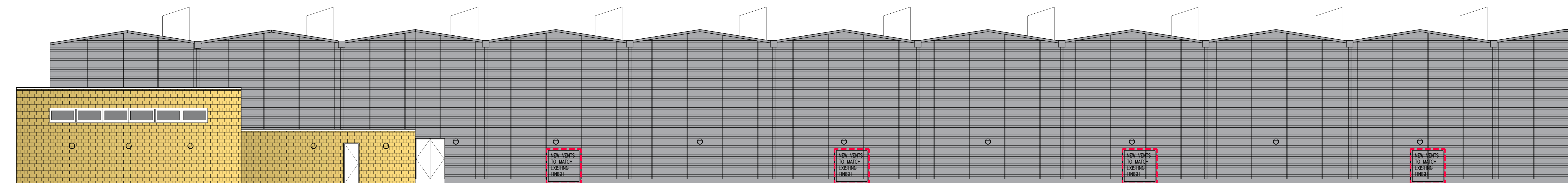

EAST ELEVATION. SCALE 1:100

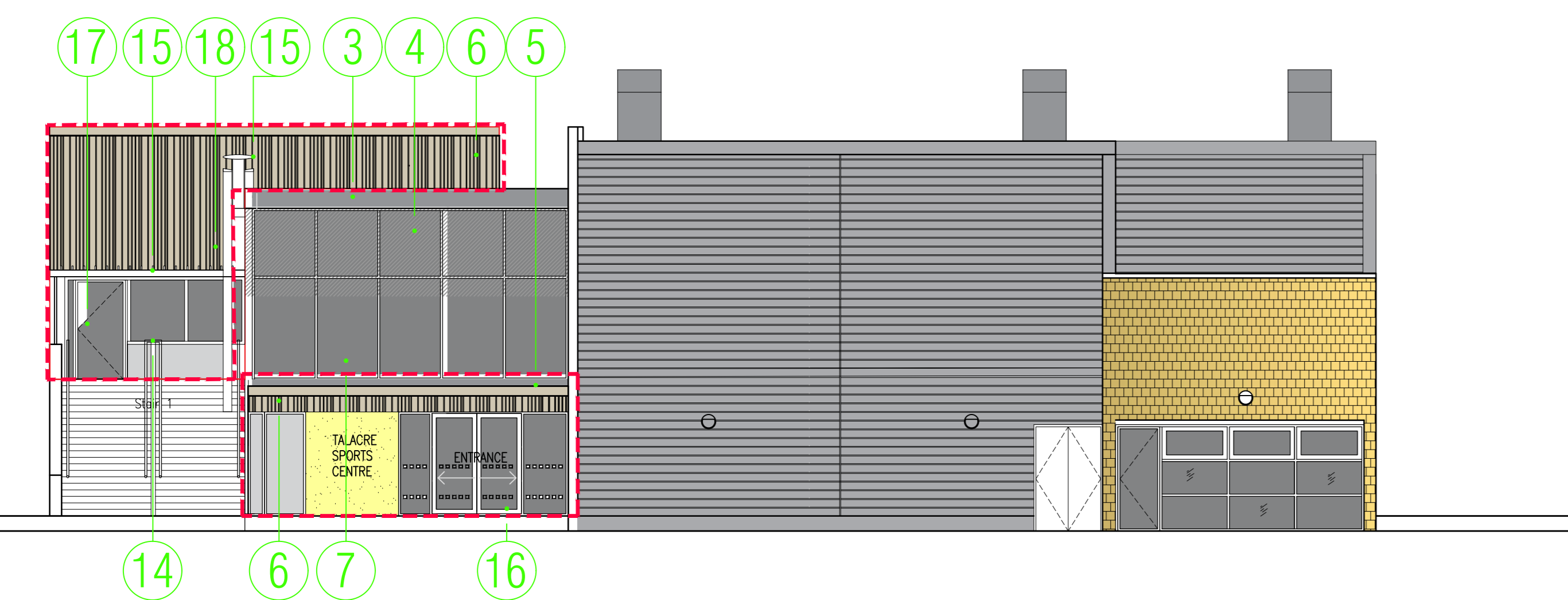

SOUTH ELEVATION. SCALE 1:200

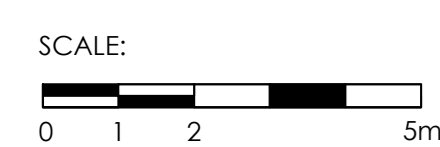

NOTES

REVISION DATE	DESCRIPTION	BY	CLIENT
P01	11/12/23 Planning Issue	KT	

Proposed Elevations