

© This drawing is the property of Miltiadou Cook Mitzman architects. No disclosure or copy of it may be made without the written permission of Miltiadou Cook Mitzman architects.

- For construction purposes:**
- Do not scale this drawing.
  - All dimensions and levels to be checked on site.
  - Discrepancies to be reported to Miltiadou Cook Mitzman architects before proceeding.
  - If in any doubt about information on this drawing contact Miltiadou Cook Mitzman architects.

REVISION NUMBER	DATE	BY	NOTES
P	03/11/2023	ME	Planning set



© Crown Copyright and database rights 2023 OS 100047474.

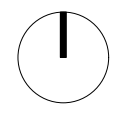

**MILTADOU COOK MITZMAN architects llp**  
MCMa

020 7722 8525 Unit 1 Primrose Mews  
office@mcma.design Sharpleshall Street  
www.mcma.design London NW1 8YW

**CLIENT**  
Mr David Halpern

**PROJECT**  
57B Albert Street,  
London NW1 7LX

**SHEET TITLE**  
OS Map

**SCALE**  
1:1000

**DATE CREATED** 03.08.2023 **FILE REFERENCE**

DRAWING NUMBER	REVISION
400-DWG-000	P

**For construction purposes:**

- Do not scale this drawing.
- All dimensions and levels to be checked on site.
- Discrepancies to be reported to Miltiadou Cook Mitzman architects before proceeding.
- If in any doubt about information on this drawing contact Miltiadou Cook Mitzman architects.

REVISION NUMBER	DATE	BY	NOTES
P	03/11/2023	ME	Planning set

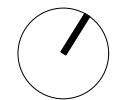
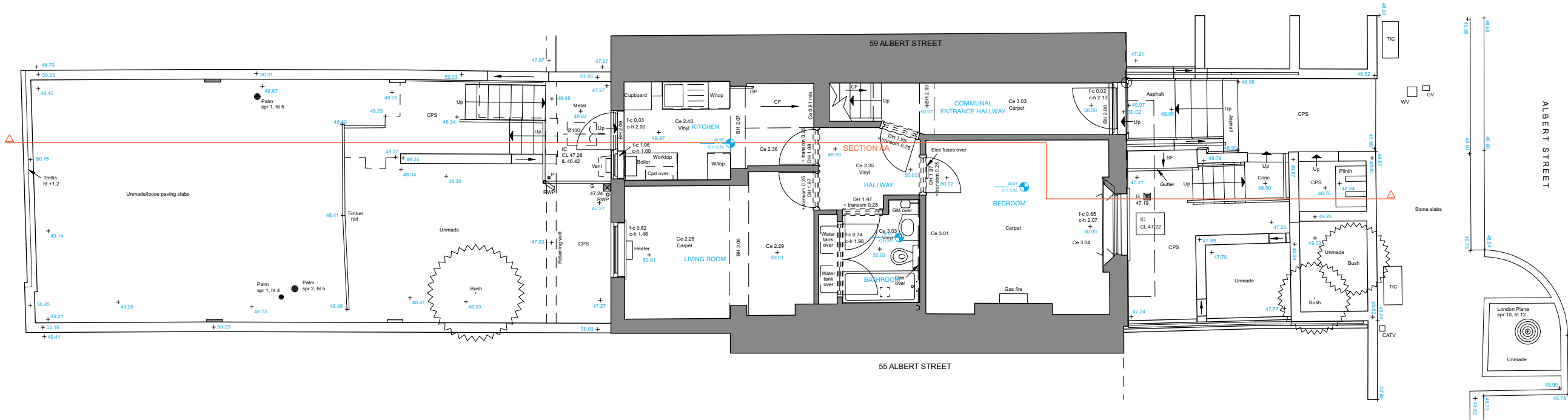

**MILTIADOU COOK MITZMAN architects llp**  
**MCMa**

020 7722 8525 office@mcma.design www.mcma.design  
 Unit 1 Primrose Mews Sharpleshall Street London NW1 8YW

**CLIENT**  
 Mr David Halpern

**PROJECT**  
 57B Albert Street, London NW1 7LX

**SHEET TITLE**  
 Existing Ground Floor Plan

**SCALE**  
 1:100

**DATE CREATED** 03.08.2023 **FILE REFERENCE**

DRAWING NUMBER	REVISION
400-DWG-001	P

© This drawing is the property of Miltiadou Cook Mitzman architects. No disclosure or copy of it may be made without the written permission of Miltiadou Cook Mitzman architects.

**For construction purposes:**

- Do not scale this drawing.
- All dimensions and levels to be checked on site.
- Discrepancies to be reported to Miltiadou Cook Mitzman architects before proceeding.
- If in any doubt about information on this drawing contact Miltiadou Cook Mitzman architects.

REVISION			
NUMBER	DATE	BY	NOTES
P	03/11/2023	ME	Planning set

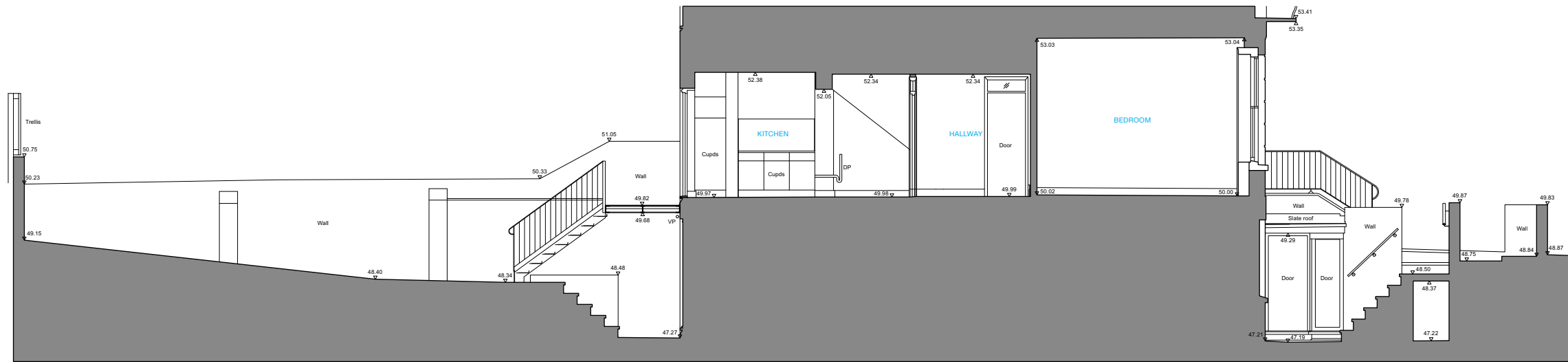

**MILTADOU COOK MITZMAN architects llp**

020 7722 8525 office@mcma.design www.mcma.design  
 Unit 1 Primrose Mews Sharpleshall Street London NW1 8YW

**CLIENT**  
 Mr David Halpern

**PROJECT**  
 57B Albert Street, London NW1 7LX

**SHEET TITLE**  
 Existing Section AA

**SCALE**  
 1:100

**DATE CREATED** 03.08.2023 **FILE REFERENCE**

DRAWING NUMBER	REVISION
400-DWG-002	P

© This drawing is the property of Miltiadou Cook Mitzman architects. No disclosure or copy of it may be made without the written permission of Miltiadou Cook Mitzman architects.

**For construction purposes:**

- Do not scale this drawing.
- All dimensions and levels to be checked on site.
- Discrepancies to be reported to Miltiadou Cook Mitzman architects before proceeding.
- If in any doubt about information on this drawing contact Miltiadou Cook Mitzman architects.

REVISION NUMBER	DATE	BY	NOTES
A1	24/10/2023	ME	Detail added
A2	27/10/2023	ME	Detail added
P	03/11/2023	ME	Planning set



1 East (Front) Elevation  
1:100



2 West (Rear) Elevation  
1:100

Original fabric  
Modern extension

**MILTIADOU  
COOK  
MITZMAN architects llp**

020 7722 8525 Unit 1 Primrose Mews  
office@mcma.design Sharpleshall Street  
www.mcma.design London NW1 8YW

**CLIENT**  
Mr David Halpern

**PROJECT**  
57B Albert Street,  
London NW1 7LX

**SHEET TITLE**  
Existing Elevations

**SCALE**  
1:100

**DATE CREATED** 03.08.2023 **FILE REFERENCE**

DRAWING NUMBER	REVISION
400-DWG-003	P

© This drawing is the property of Miltiadou Cook Mitzman architects. No disclosure or copy of it may be made without the written permission of Miltiadou Cook Mitzman architects.

**For construction purposes:**

- Do not scale this drawing.
- All dimensions and levels to be checked on site.
- Discrepancies to be reported to Miltiadou Cook Mitzman architects before proceeding.
- If in any doubt about information on this drawing contact Miltiadou Cook Mitzman architects.

REVISION NUMBER	DATE	BY	NOTES
P	03/11/2023	ME	Planning set

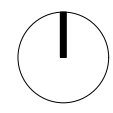
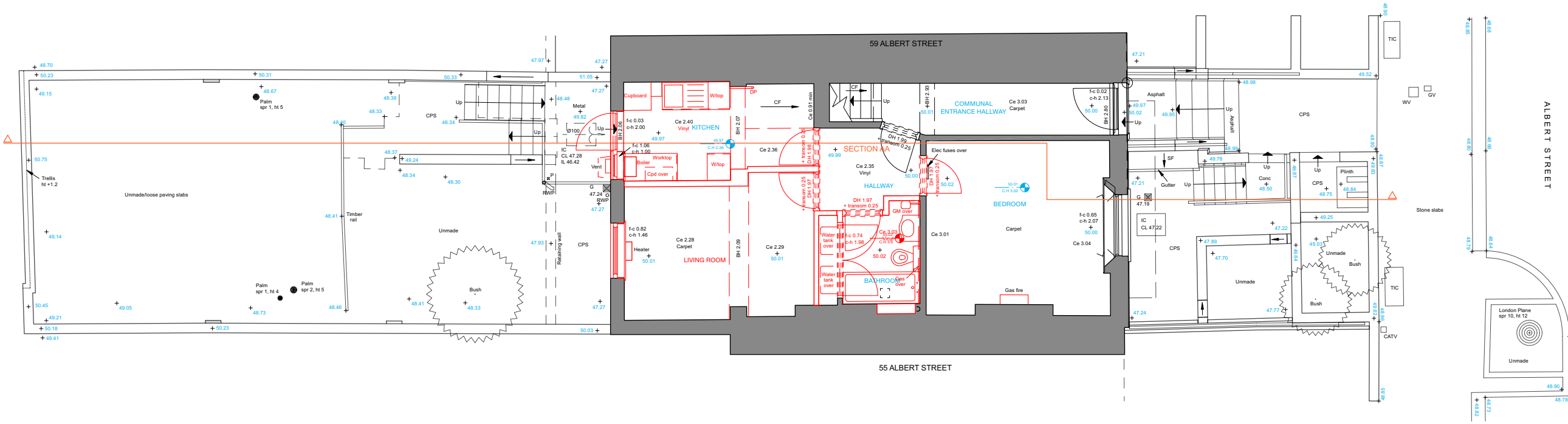

**MILTIADOU COOK MITZMAN architects llp**  
**MCMa**

020 7722 8525 office@mcma.design www.mcma.design  
 Unit 1 Primrose Mews Sharpleshall Street London NW1 8YW

**CLIENT**  
 Mr David Halpern

**PROJECT**  
 57B Albert Street, London NW1 7LX

**SHEET TITLE**  
 Ground Floor Demolition Plan

**SCALE**  
 1:100

**DATE CREATED** 03.08.2023 **FILE REFERENCE**

DRAWING NUMBER	REVISION
400-DWG-050	P

© This drawing is the property of Miltiadou Cook Mitzman architects. No disclosure or copy of it may be made without the written permission of Miltiadou Cook Mitzman architects.

**For construction purposes:**

- Do not scale this drawing.
- All dimensions and levels to be checked on site.
- Discrepancies to be reported to Miltiadou Cook Mitzman architects before proceeding.
- If in any doubt about information on this drawing contact Miltiadou Cook Mitzman architects.

REVISION NUMBER	DATE	BY	NOTES
A1	24/10/2023	ME	Detail added
A2	27/10/2023	ME	Detail added
P	03/11/2023	ME	Planning set

Original fabric  
Modern extension



1 East (Front) Elevation  
1:100



2 West (Rear) Elevation  
1:100

**MILTIADOU COOK MITZMAN architects llp**  
 020 7722 8525 office@mcma.design www.mcma.design  
 Unit 1 Primrose Mews Sharpleshall Street London NW1 8YW

**CLIENT**  
 Mr David Halpern

**PROJECT**  
 57B Albert Street, London NW1 7LX

**SHEET TITLE**  
 Demolition Elevations

**SCALE**  
 1:100

**DATE CREATED** 03.08.2023 **FILE REFERENCE**

DRAWING NUMBER	REVISION
400-DWG-051	P

© This drawing is the property of Miltiadou Cook Mitzman architects. No disclosure or copy of it may be made without the written permission of Miltiadou Cook Mitzman architects.

**For construction purposes:**

- Do not scale this drawing.
- All dimensions and levels to be checked on site.
- Discrepancies to be reported to Miltiadou Cook Mitzman architects before proceeding.
- If in any doubt about information on this drawing contact Miltiadou Cook Mitzman architects.

REVISION			
NUMBER	DATE	BY	NOTES
P	03/11/2023	ME	Planning set

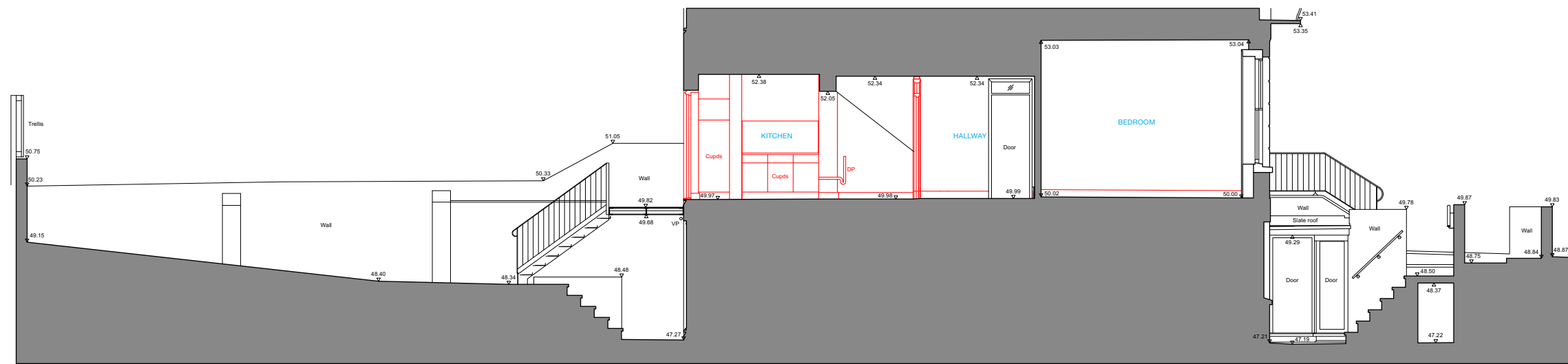

**MILTIADOU COOK MITZMAN architects llp**

020 7722 8525 office@mcma.design www.mcma.design  
 Unit 1 Primrose Mews Sharpleshall Street London NW1 8YW

**CLIENT**  
 Mr David Halpern

**PROJECT**  
 57B Albert Street, London NW1 7LX

**SHEET TITLE**  
 Demolition Section AA

**SCALE**  
 1:100

**DATE CREATED** 03.08.2023 **FILE REFERENCE**

DRAWING NUMBER	REVISION
400-DWG-052	P

© This drawing is the property of Miltiadou Cook Mitzman architects. No disclosure or copy of it may be made without the written permission of Miltiadou Cook Mitzman architects.

**For construction purposes:**

- Do not scale this drawing.
- All dimensions and levels to be checked on site.
- Discrepancies to be reported to Miltiadou Cook Mitzman architects before proceeding.
- If in any doubt about information on this drawing contact Miltiadou Cook Mitzman architects.

REVISION NUMBER	DATE	BY	NOTES
A9	27/10/2023	ME	Minor amendments
A10	30/10/2023	ME	Minor amendment
P	03/11/2023	ME	Planning set

— — — Assumed line of existing drainage

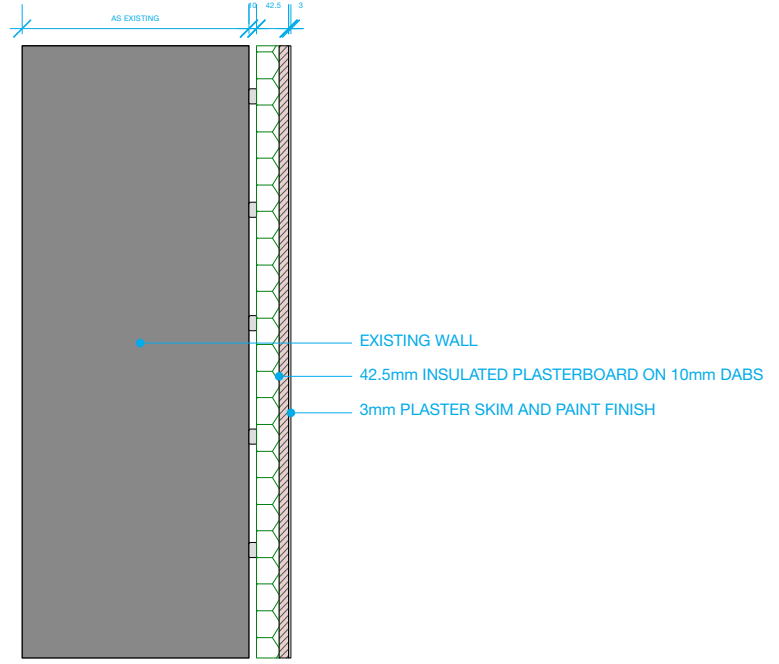
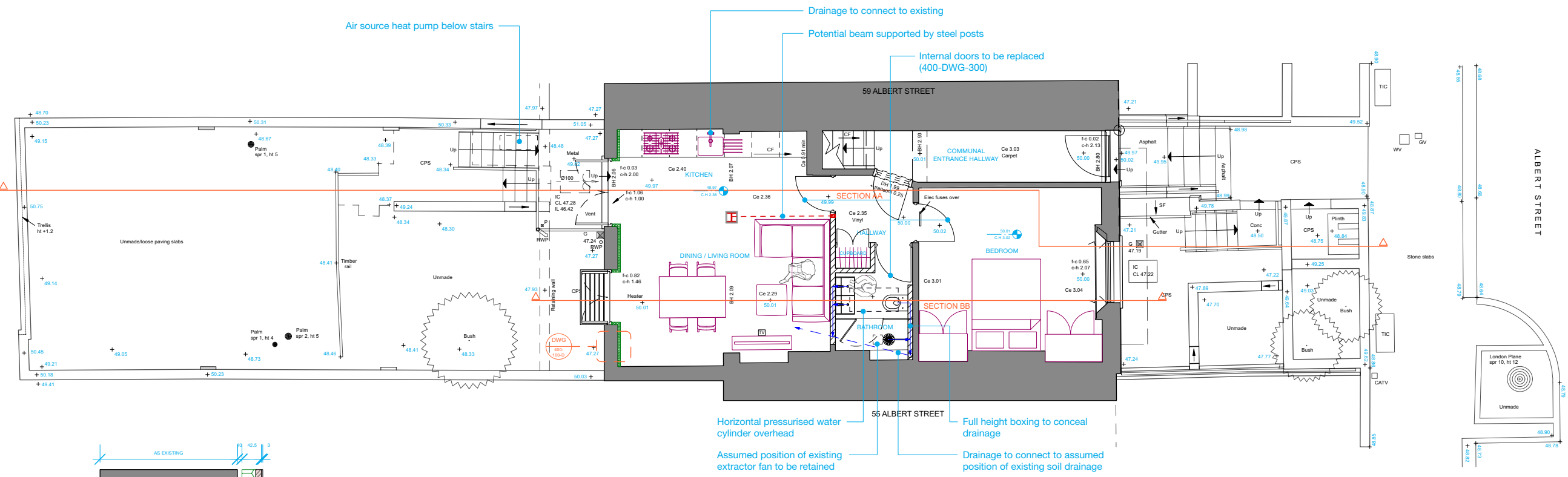

**D** Internal Wall Type 1  
1:10  
U-VALUE: 0.38 W/m²K

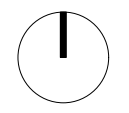

**MILTIADOU COOK MITZMAN architects llp**  
MCMa

020 7722 8525 office@mcm.design www.mcm.design  
Unit 1 Primrose Mews Sharpleshall Street London NW1 8YW

**CLIENT**  
Mr David Halpern

**PROJECT**  
57B Albert Street, London NW1 7LX

**SHEET TITLE**  
Proposed Ground Floor Plan

**SCALE**  
1:100

**DATE CREATED** 03.08.2023 **FILE REFERENCE**

DRAWING NUMBER	REVISION
400-DWG-100	P



© This drawing is the property of Miltiadou Cook Mitzman architects. No disclosure or copy of it may be made without the written permission of Miltiadou Cook Mitzman architects.

**For construction purposes:**

- Do not scale this drawing.
- All dimensions and levels to be checked on site.
- Discrepancies to be reported to Miltiadou Cook Mitzman architects before proceeding.
- If in any doubt about information on this drawing contact Miltiadou Cook Mitzman architects.

REVISION NUMBER	DATE	BY	NOTES
A6	27/10/2023	ME	Additional annotations
A7	27/10/2023	ME	Minor amendments
P	03/11/2023	ME	Planning set



1 East (Front) Elevation  
1:100

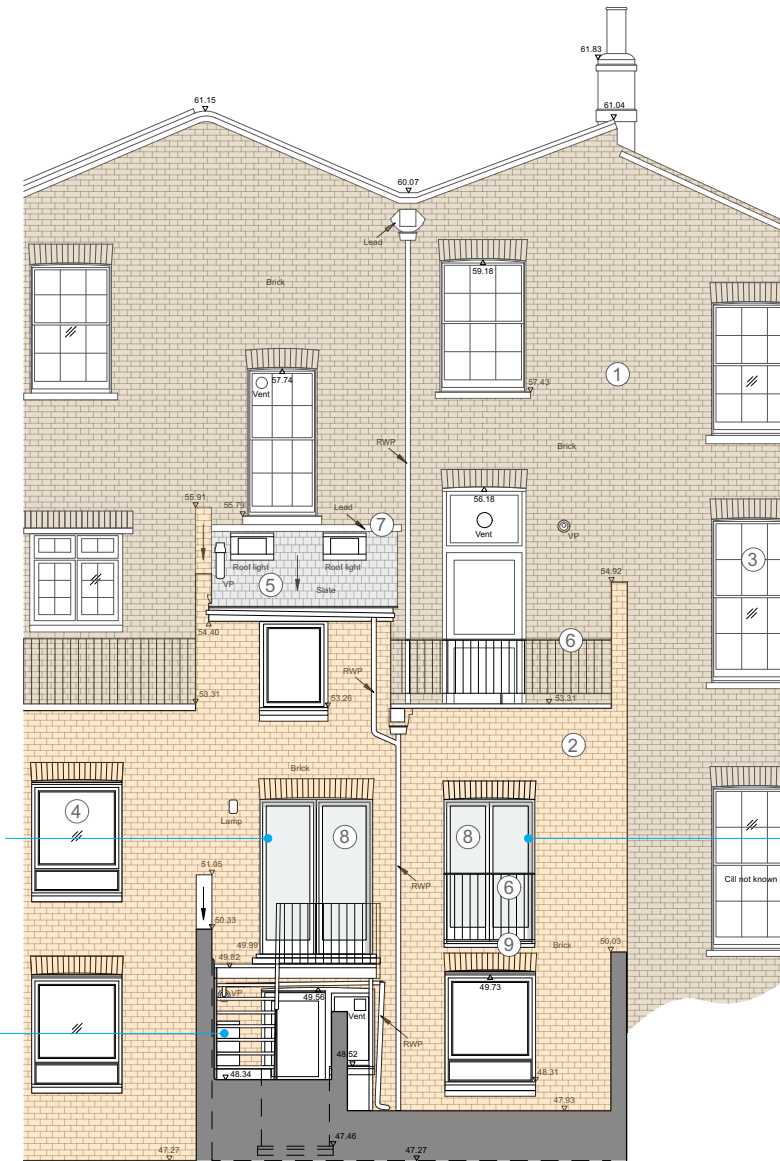

2 West (Rear) Elevation  
1:100

Proposed double doors with projecting cill of same material as existing lintel

Air source heat pump under stairs

Proposed double doors with projecting cill of same material as existing lintel

Original fabric  
Modern extension

Proposed Materials:

1. Original London stock bricks (flemish bond)
2. New bricks (stretcher bond)
3. Painted timber sash windows
4. Modern casement windows
5. Slate roof tiles
6. Metal balustrades
7. Lead flashing
8. Modern timber double glazed doors
9. Metal mesh Juliet balcony

**MILTIADOU  
COOK  
MITZMAN architects llp**

020 7722 8525 Unit 1 Primrose Mews  
office@mcma.design Sharpleshall Street  
www.mcma.design London NW1 8YW

**CLIENT**  
Mr David Halpern

**PROJECT**  
57B Albert Street,  
London NW1 7LX

**SHEET TITLE**  
Proposed Elevations

**SCALE**  
1:100

**DATE CREATED** 03.08.2023 **FILE REFERENCE**

DRAWING NUMBER	REVISION
400-DWG-101	P

© This drawing is the property of Miltiadou Cook Mitzman architects. No disclosure or copy of it may be made without the written permission of Miltiadou Cook Mitzman architects.

**For construction purposes:**

- Do not scale this drawing.
- All dimensions and levels to be checked on site.
- Discrepancies to be reported to Miltiadou Cook Mitzman architects before proceeding.
- If in any doubt about information on this drawing contact Miltiadou Cook Mitzman architects.

REVISION NUMBER	DATE	BY	NOTES
A1	06/10/2023	ME	Issued for discussion
A2	24/10/2023	ME	Issued for discussion
A3	25/10/2023	ME	Final planning draft
A4	27/10/2023	ME	Additional annotations
A5	27/10/2023	ME	Minor amendments
P	03/11/2023	ME	Planning set

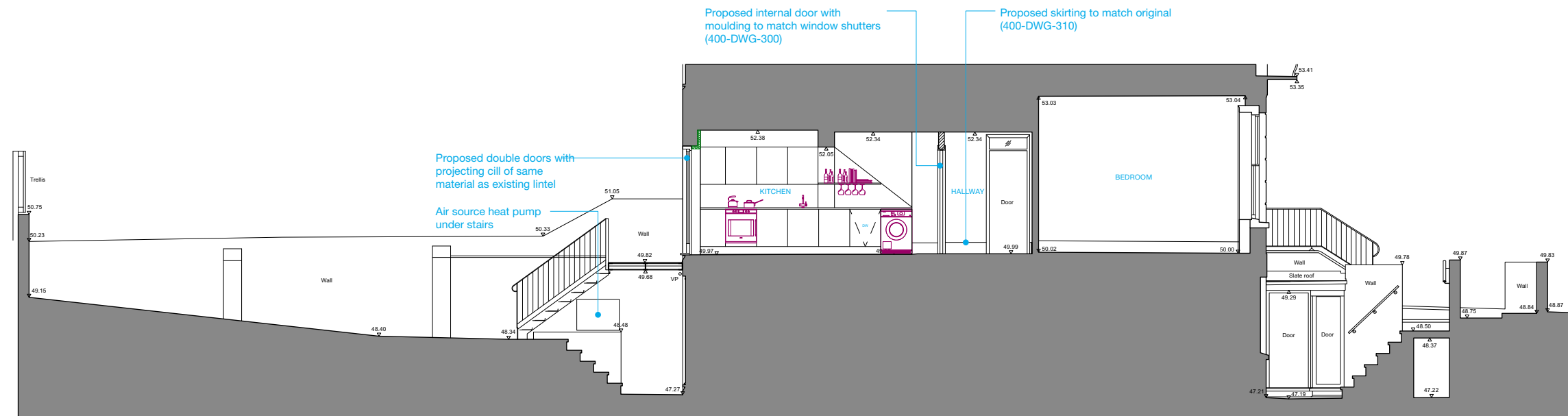

1 Section AA  
1:100

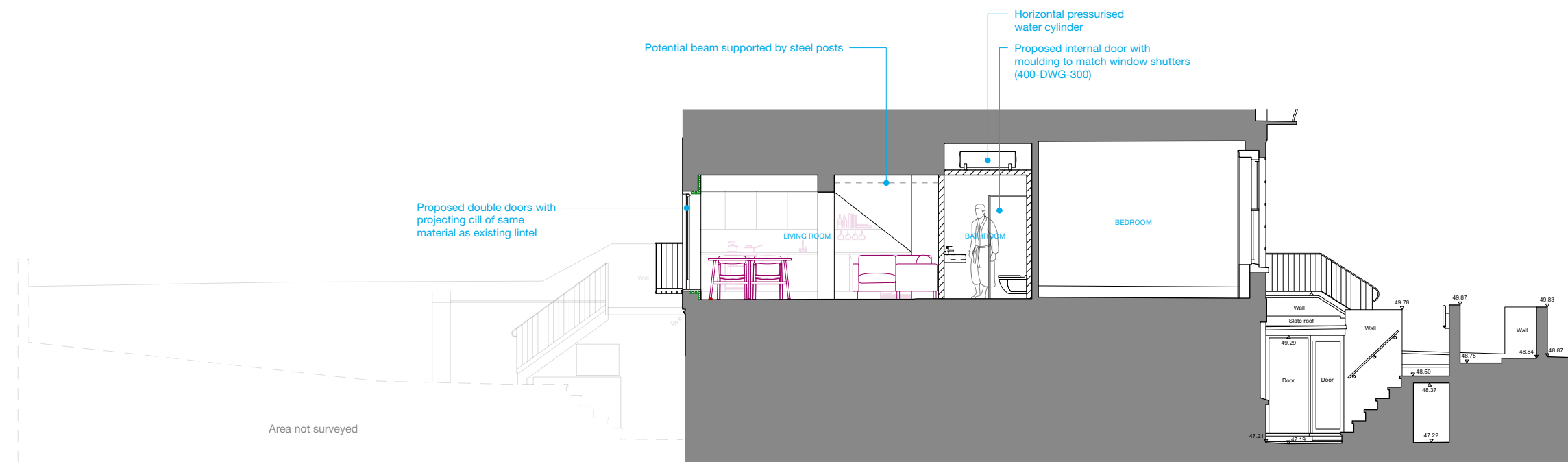

2 Section BB  
1:100

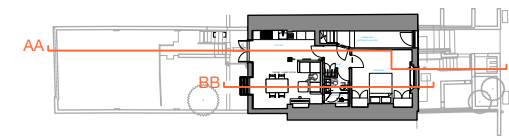

**MILTIADOU COOK MITZMAN architects llp**  
 020 7722 8525 office@mcm.a.design www.mcm.a.design  
 Unit 1 Primrose Mews Sharpleshall Street London NW1 8YW  
**CLIENT**  
 Mr David Halpern

**PROJECT**  
 57B Albert Street, London NW1 7LX

**SHEET TITLE**  
 Proposed Sections

**SCALE**  
 1:100

**DATE CREATED** 03.08.2023 **FILE REFERENCE**

DRAWING NUMBER	REVISION
400-DWG-102	P

© This drawing is the property of Miltiadou Cook Mitzman architects. No disclosure or copy of it may be made without the written permission of Miltiadou Cook Mitzman architects.

**For construction purposes:**

- Do not scale this drawing.
- All dimensions and levels to be checked on site.
- Discrepancies to be reported to Miltiadou Cook Mitzman architects before proceeding.
- If in any doubt about information on this drawing contact Miltiadou Cook Mitzman architects.

REVISION NUMBER	DATE	BY	NOTES
A1	27/10/2023	ME	Issued in planning set
A2	31/10/2023	ME	Amendments
P	03/11/2023	ME	Planning set

**NOTES:**

NEW INTERNAL DOORS TO MATCH PANELLING ON EXISTING WINDOW SHUTTERS

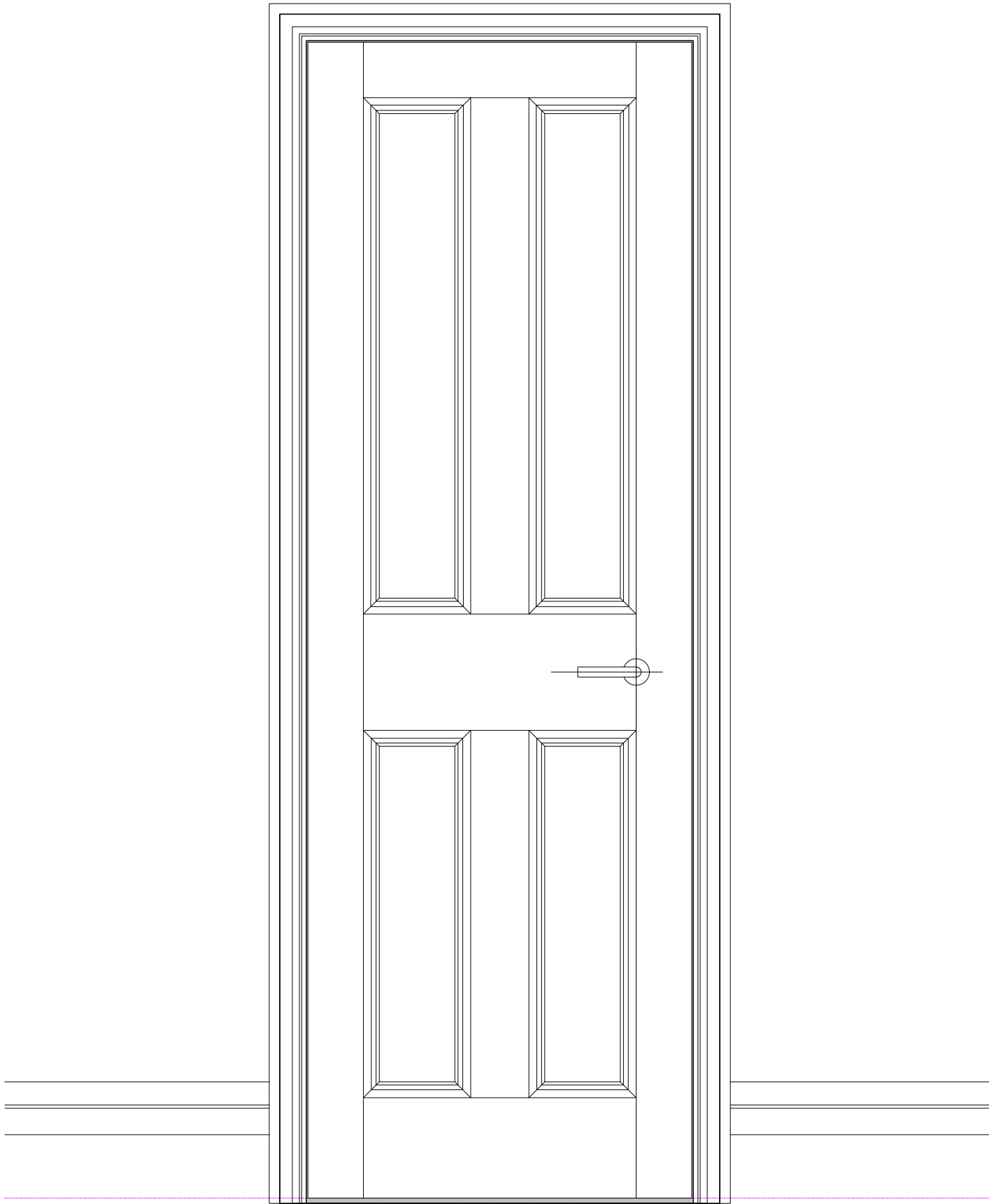

**E** Traditional internal door elevation  
1:10

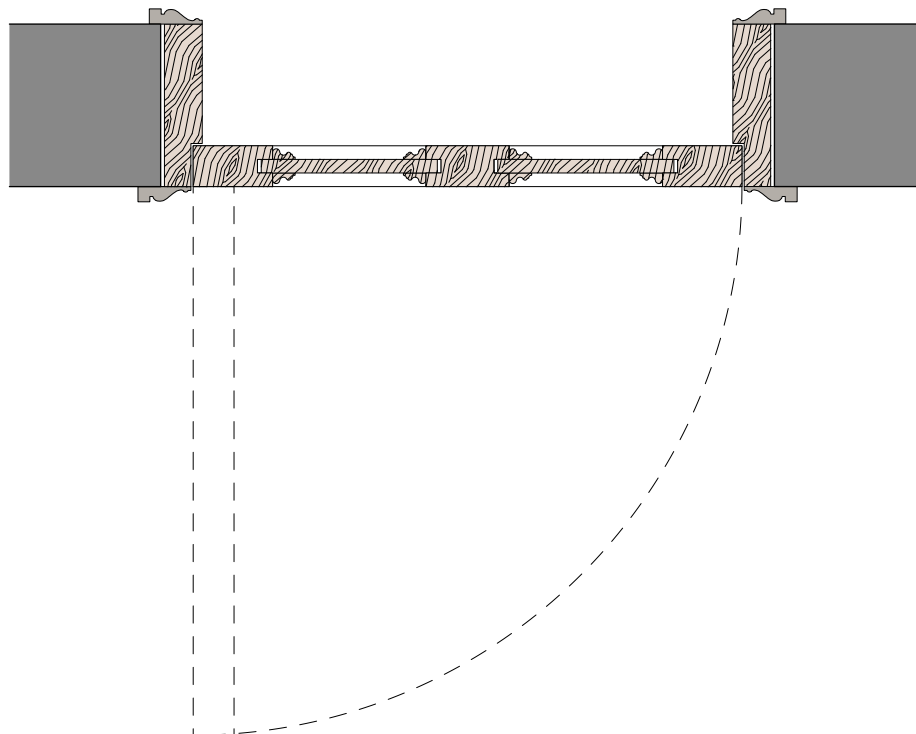

**P** Traditional internal door plan  
1:10

**MILTADOU COOK MITZMAN architects llp**

020 7722 8525      Unit 1 Primrose Mews  
office@mcma.design      Sharpleshall Street  
www.mcma.design      London NW1 8YW

**CLIENT**  
Mr David Halpern

**PROJECT**  
57B Albert Street,  
London NW1 7LX

**SHEET TITLE**  
Traditional Internal Door Details

**SCALE**  
1:10

**DATE CREATED**      **FILE REFERENCE**

DRAWING NUMBER	REVISION
400-DWG-300	P

© This drawing is the property of Miltiadou Cook Mitzman architects. No disclosure or copy of it may be made without the written permission of Miltiadou Cook Mitzman architects.

**For construction purposes:**

- Do not scale this drawing.
- All dimensions and levels to be checked on site.
- Discrepancies to be reported to Miltiadou Cook Mitzman architects before proceeding.
- If in any doubt about information on this drawing contact Miltiadou Cook Mitzman architects.

REVISION NUMBER	DATE	BY	NOTES
A1	27/10/2023	ME	Draft planning set
A2	31/10/2023	ME	Amendments
P	03/11/2023	ME	Planning set

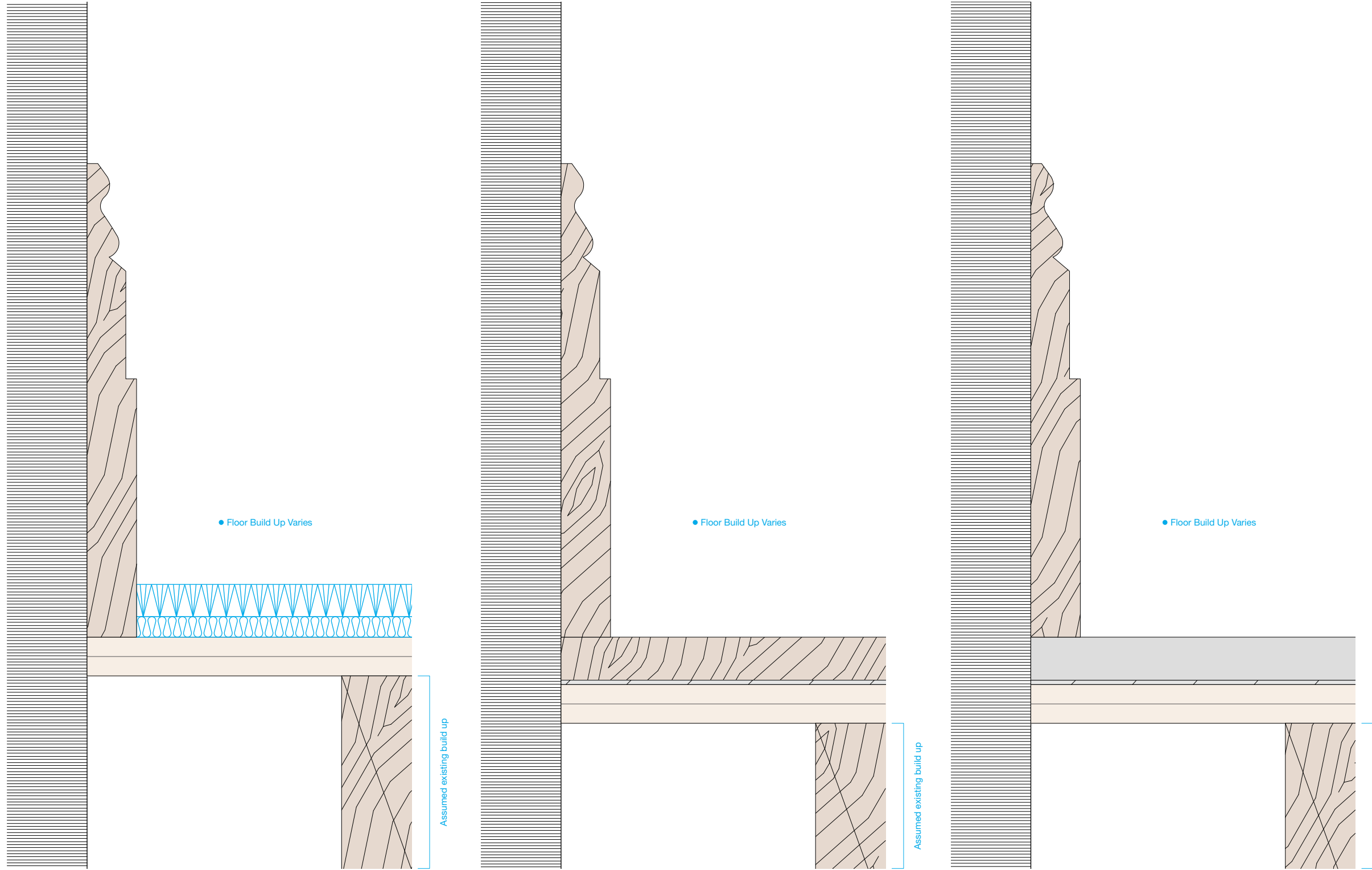

1 Carpet Finish  
1:2

2 Timber Finish  
1:2

3 Tile Finish  
1:2

**MILTADOU COOK MITZMAN architects llp**  
 020 7722 8525 office@mcma.design www.mcma.design  
 Unit 1 Primrose Mews Sharpleshall Street London NW1 8YW  
**CLIENT**  
 Mr David Halpern

**PROJECT**  
 57B Albert Street,  
 London NW1 7LX

**SHEET TITLE**  
 Traditional Skirting Details

**SCALE**  
 1:10

**DATE CREATED** **FILE REFERENCE**

DRAWING NUMBER	REVISION
400-DWG-310	P