

KEY

- = Architectural Items to be stripped out or demolished.
- = Structural Slab to be stripped out or demolished.
- = Structural walls & columns to be stripped out or demolished.

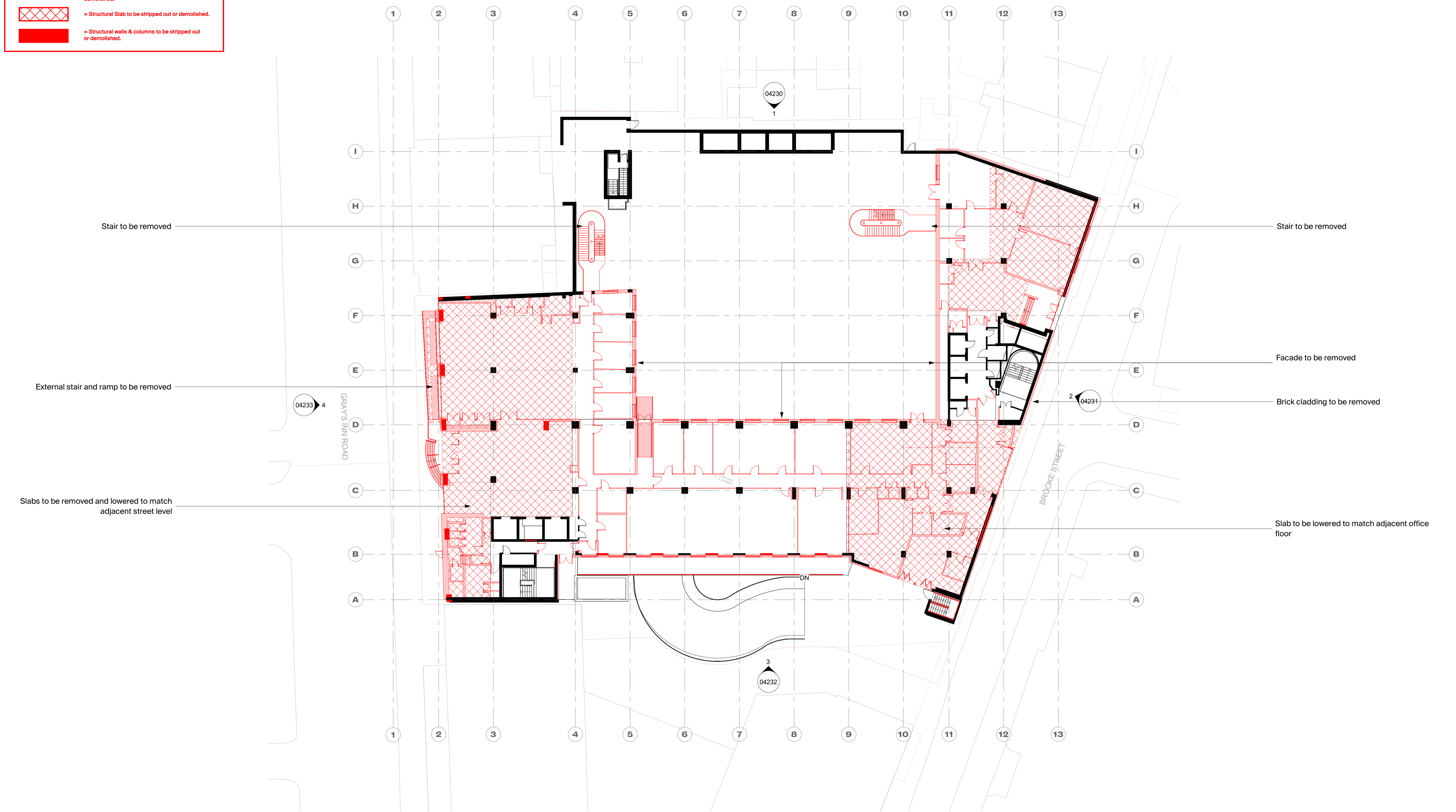

© Buckley Gray Yeoman Ltd.

All dimensions to be checked on site prior to commencement of any works, and/or preparation of any shop drawings. Sizes of and dimensions to any structural elements are indicative only. See structural engineers drawings for actual sizes/dimensions. Sizes of and dimensions to any service elements are indicative only. See service engineers drawings for actual sizes and dimensions.

This drawing to be read in conjunction with all other Architect's drawings, specifications and other Consultants' information. All proprietary systems shown on this drawing are to be installed strictly in accordance with the Manufacturers/Suppliers recommended details.

Any discrepancies between information shown on this drawing and any other contract information or manufacturers/suppliers recommendations is to be brought to the attention of the Architect.

DO NOT SCALE FROM THIS DRAWING.

GENERAL NOTES:

1. These drawings are for costing and information only and are **NOT** to be used for tender or construction.
2. These architectural drawings have been based off Point2 Surveyors pre-strip out 2D survey drawings issued on November 2022 and therefore, may not include various areas not fully surveyed or building anomalies which could alter the scope and information of these drawings.

A	31.10.23	Issue for Planning
REV	DATE	NOTE

CLIENT Clare Real Estate (14 Gray's Inn Road) Ltd	
PROJECT Fox Court	
DWG No. 1195-BGY-XXX-100L-DR-A-04200	REVISION A

DRAWING Planning - Demolition Plan - Level 00		
STATUS PLANNING	APPROVED BY TB	SUITABILITY S4
SCALE 1 : 200 @A1	DATE 31.10.23	

BGY
BUCKLEY GRAY YEOMAN
+ 44 20 7033 9913
BGY.CO.UK